the Banyan 1958

Through the gateway
To the future
The student sees the vision
Of a new, entrancing world,
As the pathway of Destiny
Leads on to Knowledge, Progress
And Achievement.
And as the Present
Rolls on to become the Past,
And the student stops along the road
Sometimes, to look back,
He is strengthened by his memories
Of the love and faith and friendship,
He found here at BYU.

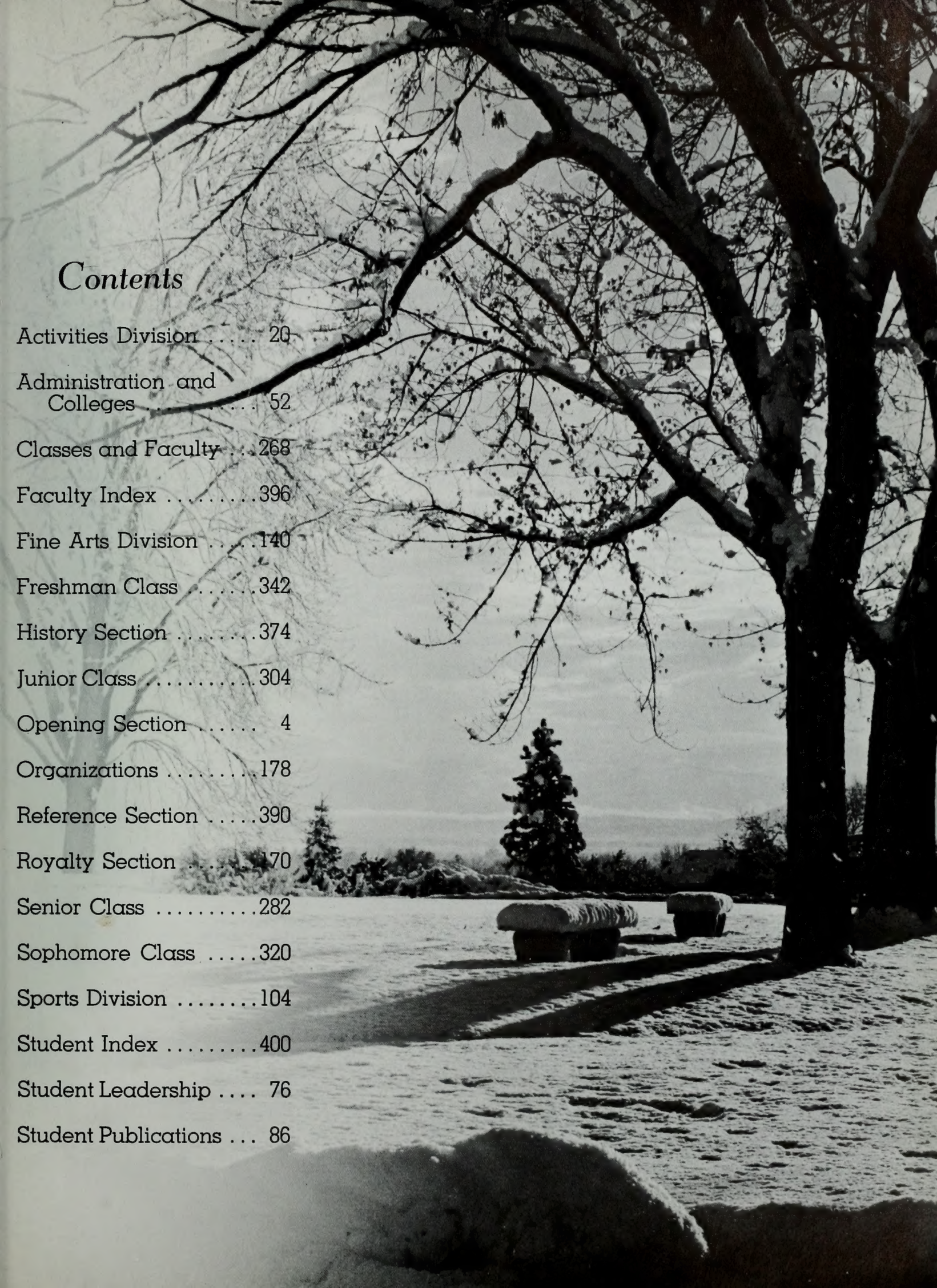

Contents

Activities Division 20

Administration and Colleges 52

Classes and Faculty ... 268

Faculty Index 396

Fine Arts Division 140

Freshman Class 342

History Section 374

Junior Class 304

Opening Section 4

Organizations 178

Reference Section 390

Royalty Section 170

Senior Class 282

Sophomore Class 320

Sports Division 104

Student Index 400

Student Leadership 76

Student Publications ... 86

THE BANYAN 1958

Wallace M. Barrus ..... Editor
V. Jay Liechty ..... Business Manager
John S. Beardall ..... Managing Editor
Bob Pratt ..... Art and Layout Editor
Ruth MacKay ..... Copy Editor

BRIGHAM YOUNG UNIVERSITY

Published by the Associated Students of Brigham Young University,
Provo, Utah
Member of the Rocky Mountain Intercollegiate Press Association

Thy Word is a Lamp unto my Feet; a Light unto my Path.

Yet God writes the Gospel not in words alone, but in the faces of men. Revealing the path of righteousness, the light of faith and love shines through true leadership, which dedicates itself to the task of developing in others, the habits, hopes, and faith which will chart the course for time and all eternity. President David O. McKay (left), inspired leader of Latter-Day Saints throughout the world, speaks from the Tabernacle in Salt Lake City.

Elder Mark E. Peterson, ever ready to counsel young people, listens to a student after giving an inspiring message at a devotional assembly.

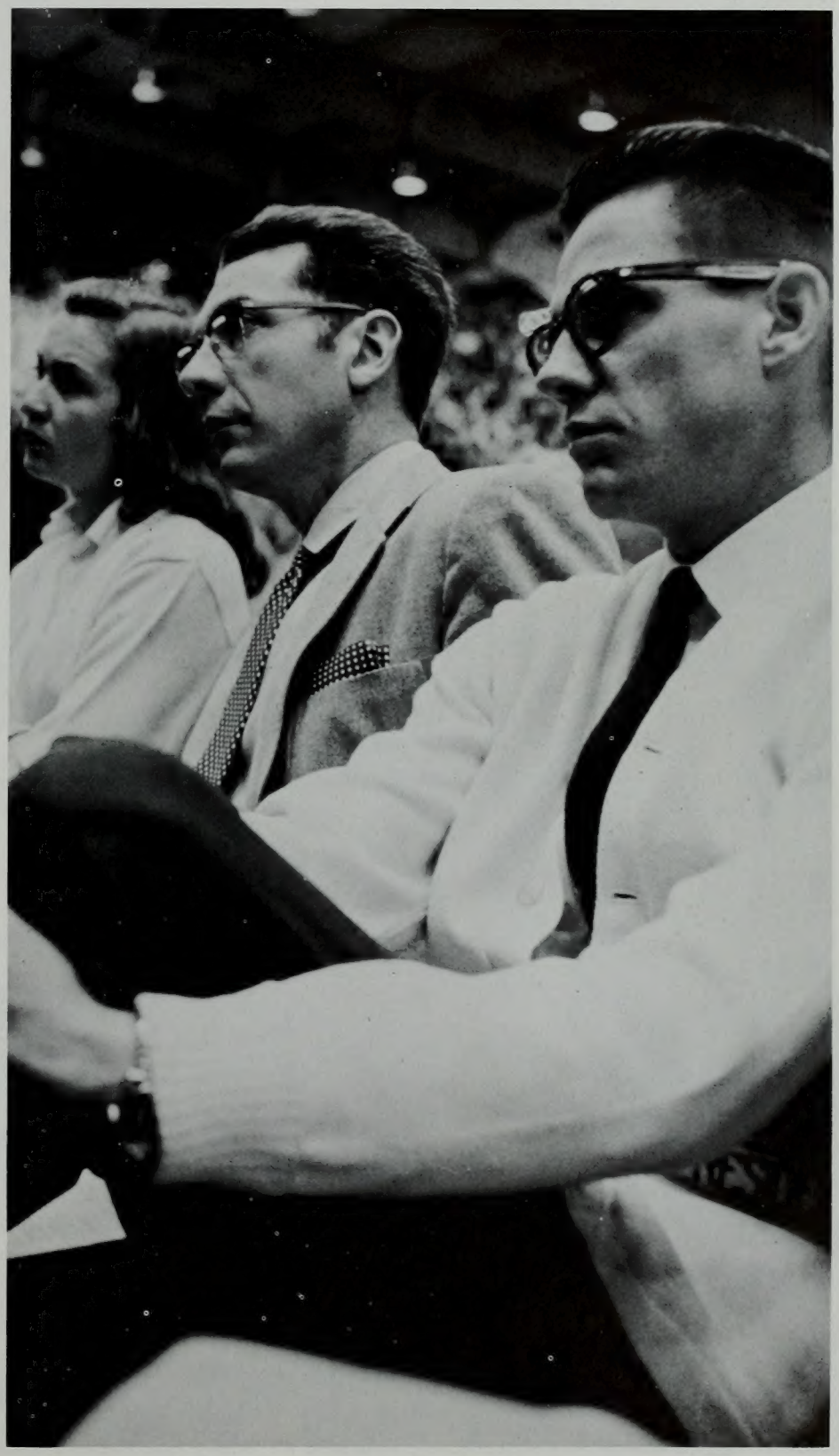

Student leaders give serious thought to words of counsel at Devotionals. Paul E. Felt, Student Co-ordinator, with Webb Crockett, Studentbody President, and Lynne Bloomfield, Secretary.

Courtesy Robert Stum

FRIENDSHIP—the cement that binds nations.

Faith and friendship are found in all good works.

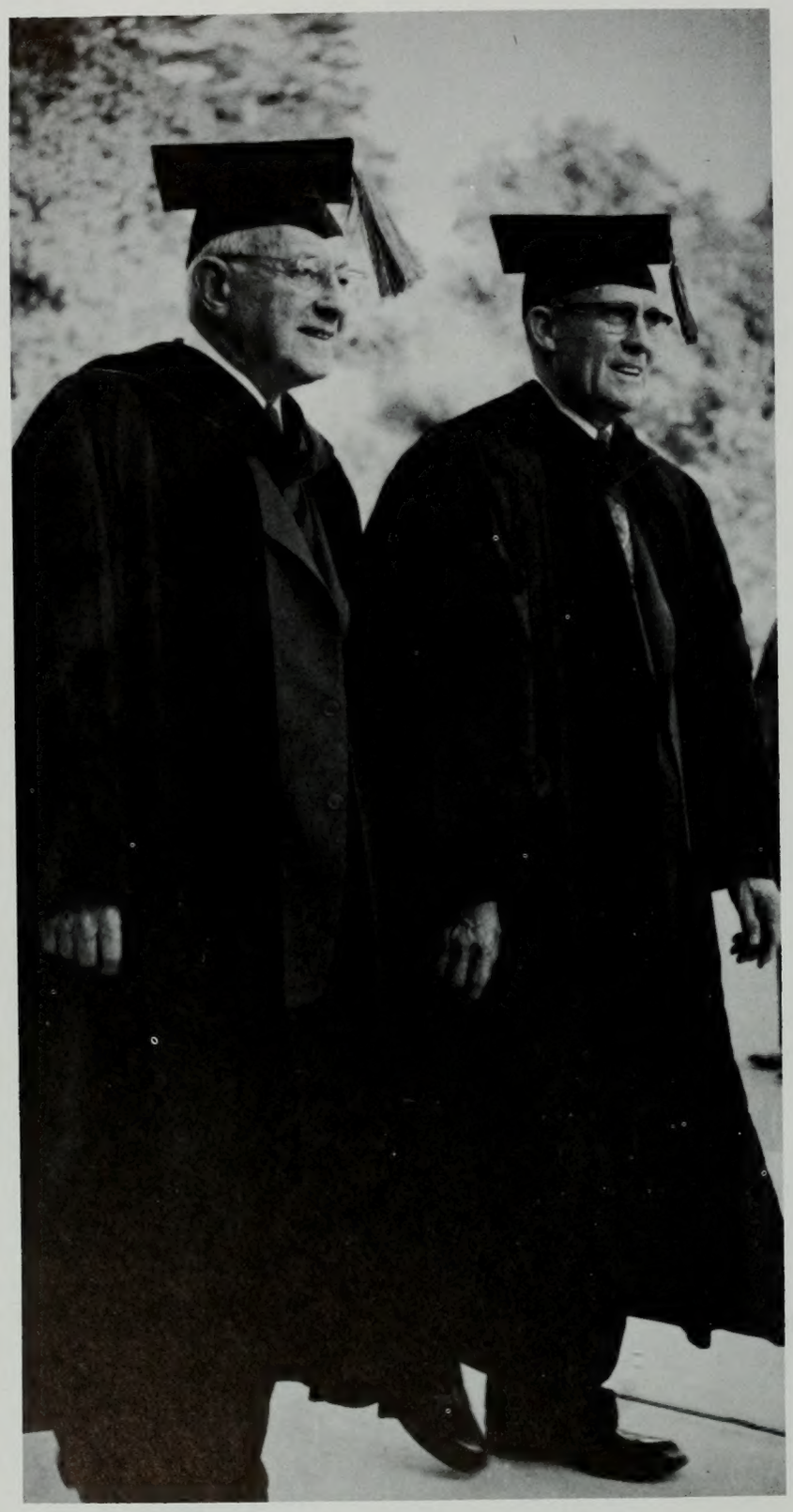

Cecil B. de Mille and President Harvey L. Taylor on their way to Commencement Exercises. The producer of "The Ten Commandments" movie delivered the Commencement Address.

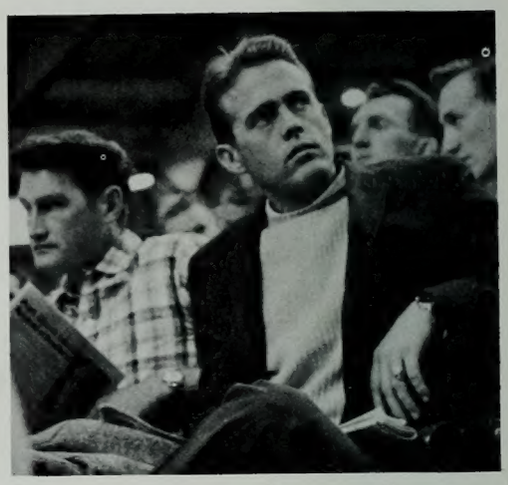

"Wherever the eye doth rove."

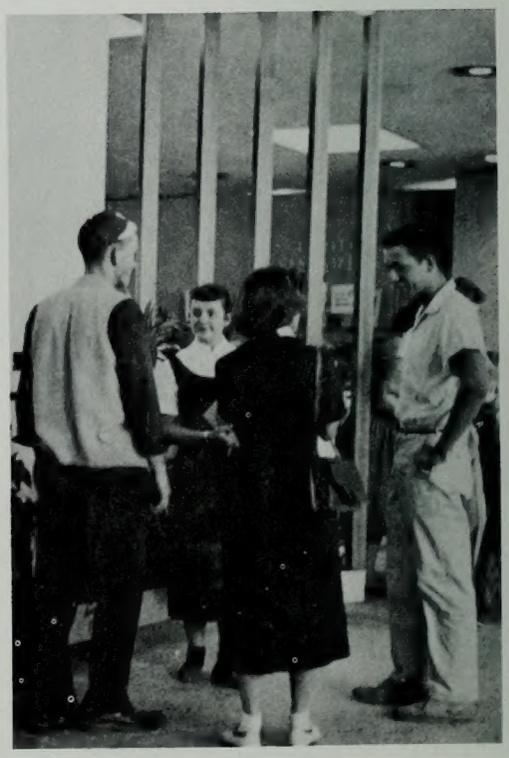

Faces light up when students meet in Student Service Center, renewing old friendships and making new ones.

The Campus in the Rockies. As students cross campus to attend classes, they gain inspiration from the ever-changing beauty of Mount Timpanogos. Patterned by snow and sun, clouds and sky, forbidding rocks and trees, Timp fills the soul with its magnificence.

One—but not alone.

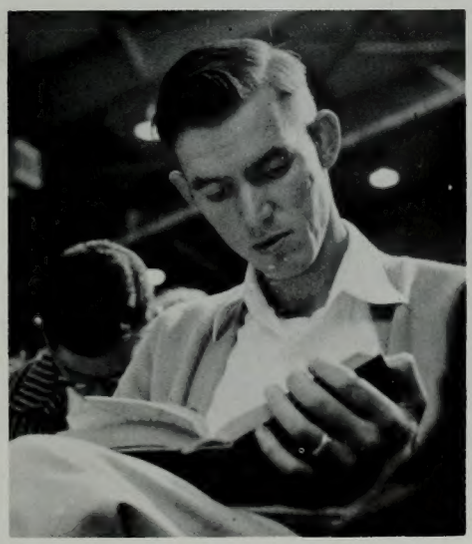

Deep versed in books.

1955 Nobel Prize winner, Dr. Laxness and wife visit campus.

Softly, as of music heard in the distance, the first notes of Autumn fall into a symphony of color. Cadences deepen until the air floats with gold-flecked shimmering light while the haunting yellows, clashing reds and vibrant browns carry a melody of echoing Nature.

God and man combine to achieve progress in all things.

Energy—the force that makes for accomplishment. Without it, no dream, no talent, no opportunity, no genius, will ever reach the attainment of things desired or hoped for.

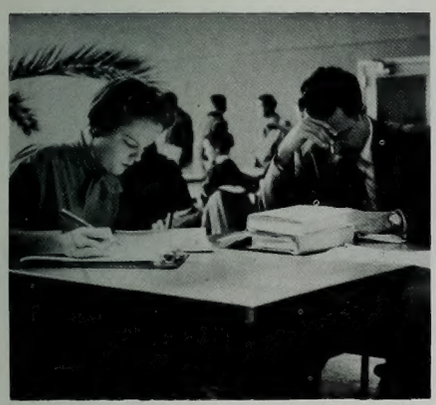

Nourishing the understanding by application.

Experimentation goes on all the time. Students testing with up-to-date equipment.

It's easy for some, hard for others. Expressive hands and rapt attitudes form a study in themselves as students strive for expression through their talents.

Through culture development students find

Good speech is eloquence.

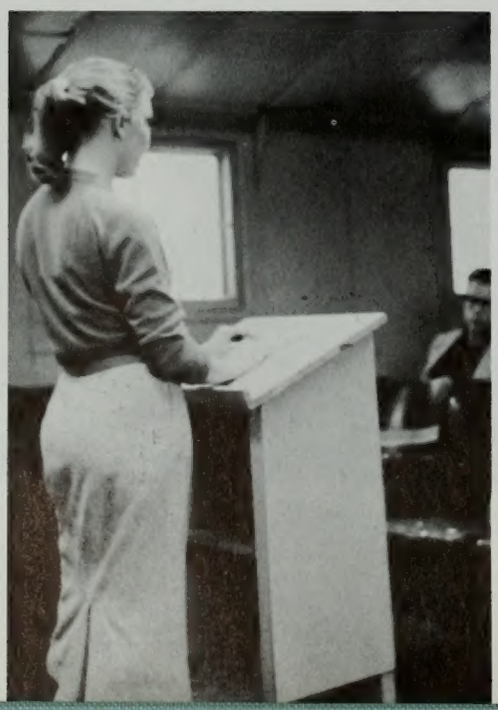

A concord of sweet sounds.

Precision in music creates harmony.

True culture results in the development of the individual. A development which expresses the finer perceptions of life through the medium of Drama, Speech, Art and Song. A part well played, a harmony of young voices, a speech of well-chosen words, actions which are expressive, and music, liquid and golden, develop in the participant, the ability to interpret life, to understand the desires of others, to understand their failures and their triumphs. The Arts refine the feelings and the sentiments, and bring us closer to an understanding of our fellow men. Students form life-long friendships while participating in cultural activities.

lf expression.

Produced by the Brigham Young University Theater, William Shakespeare's "Julius Caesar" featured Max Golightly as Caeser.

Concentrated on the task.

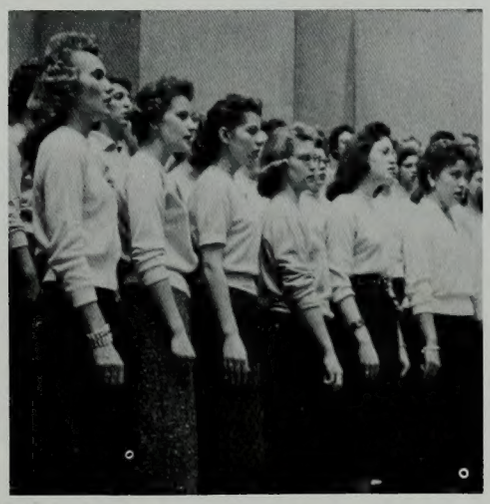

Blossoming into song.

The language of the face interprets all.

Youthful hearts learn to love through the ability to appreciate music, for the highest graces of music flow from the feelings of the heart. On our way through life, it is music that can strike the tender chords of memory, allowing us to relive our rich moments. It can summon anew, hopes buried under every day stress, and can garner for us treasures of the mind which we thought lost.

What man knows is expressed by what he does

Dancers ready to perform at the Hello Week Assembly. Co-ordination of thought and movement provided a spectacle of flowing, graceful action.

Skillful hands on delicate instruments.

A singer of Samoan songs, realistically daubed, plucks the heart strings at an Assembly.

77

The virtue lies in the struggle - not the prize.

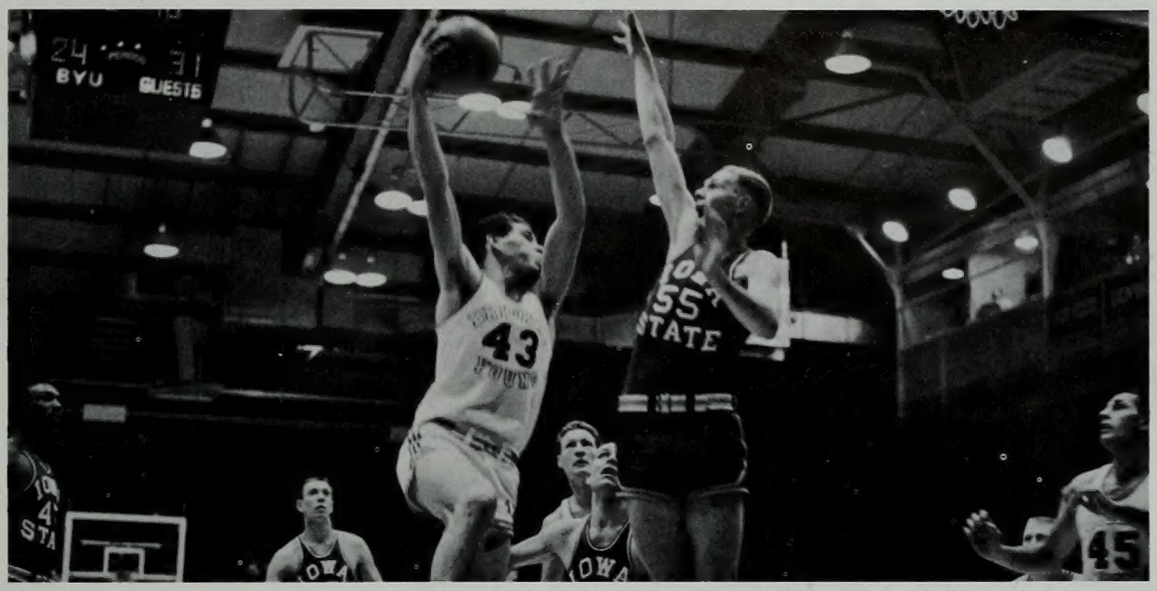

A desperate effort for control of the ball in the basketball game with Iowa State.

Watching, applauding, bemoaning, or cheering itself hoarse, the crowd in the stand encourages the home team to grapple with the invaders.

ll Conference tackle ohn Kapele heads line readied footballers on deline at football ame with Utah.

Faculty, Alumni, Students and Visitors, all paid tribute to the lovely Homecoming Queen, Diane Stevenson, during the Homecoming Week of 1957. Receptions, open-houses, football, dances, parade, and the traditional lighting of the Y, were events over which the gracious Queen reigned with simple dignity.

Homecoming Week's activities included a street dance with instrumental solos, while the Pep Rally's bonfire enabled everyone to keep warm in the chilly weather.

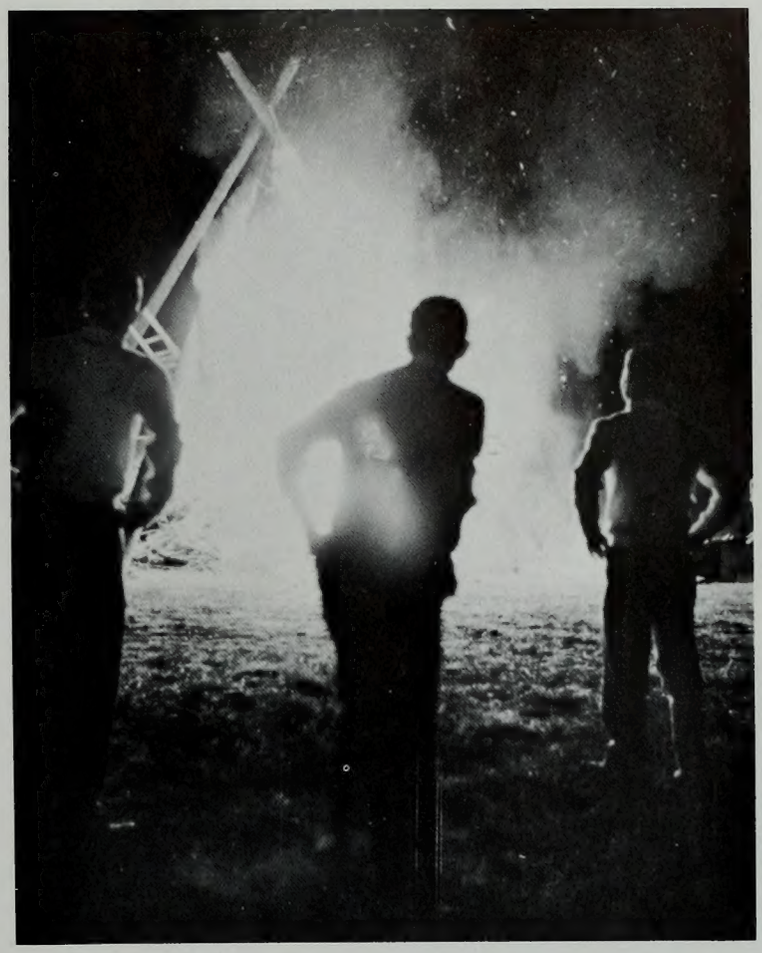

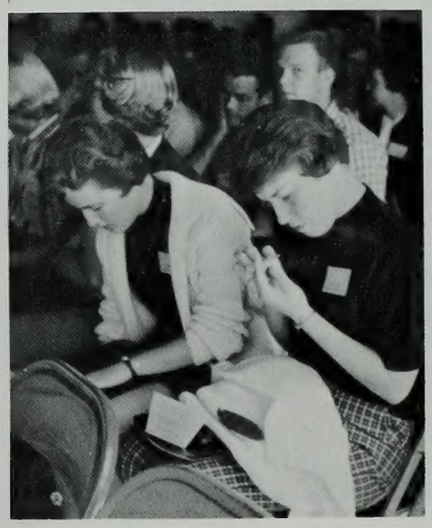

Attitudes of ease, interest, curiosity, concentration, awareness, attention to detail and deep, engrossing thought, displayed at the Homecoming Assembly.

Student activities set the mood for participation and enjoyment.

"Let's not debate that point." Chairman Bob Boren gives all his attention to the objector.

"Would he make a good Vice-President, I wonder?" Students take seriously their obligations in electing officers in their organizations.

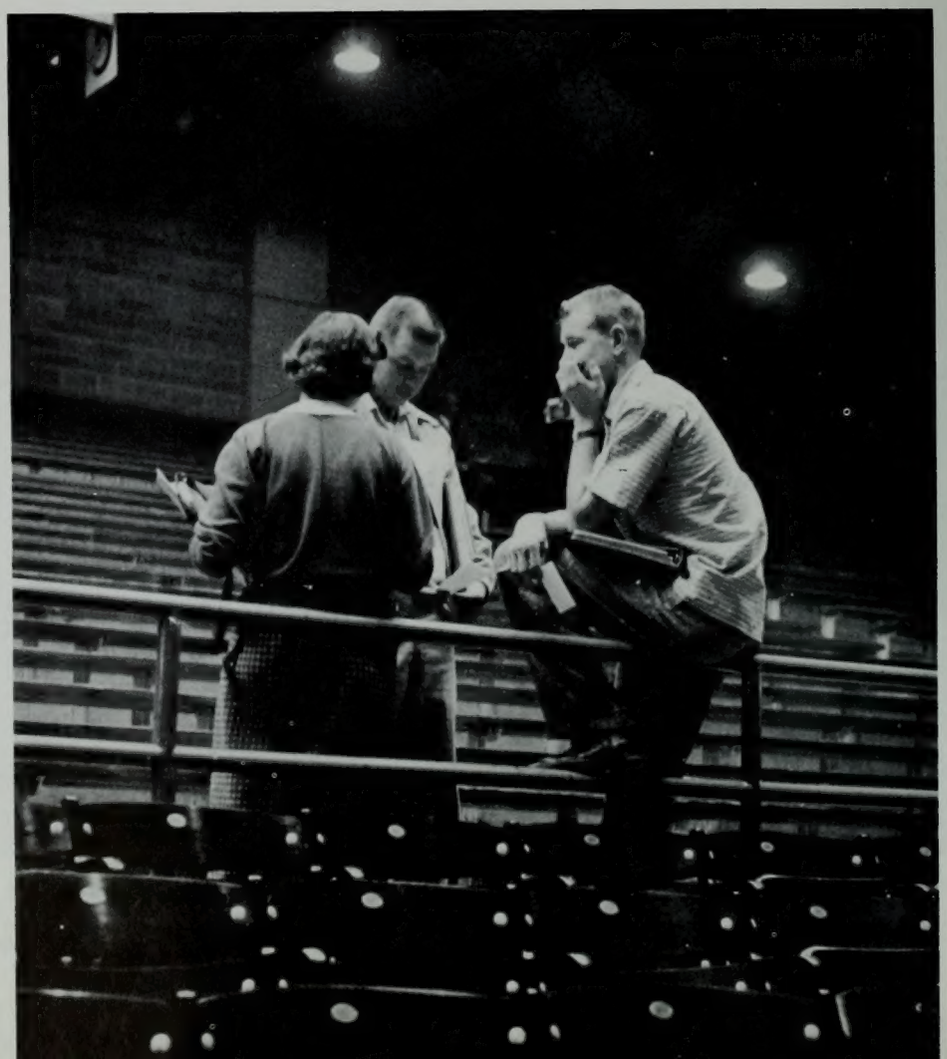

Everywhere, and at any time, officers of organizations get together for informal discussions on activities, problems and finance.

Deviltry was afoot when the Tausig's Homecoming Parade entry conquered all opposition.

Enthusiasm for projects and painstaking work produce results.

Hope abandoned?

Activities

Happiness
To be perfect must be shared.
It cannot be caught - when chased
But can alight - unexpectedly
As the result of activity
In seeking and in doing.
For such happiness as we are capable of
Comes from the full participation
of all our powers,
In the endeavor
To wrest from each changing
Situation or experience
Its own full
And rich meaning.

Action springs from the seed of thought.

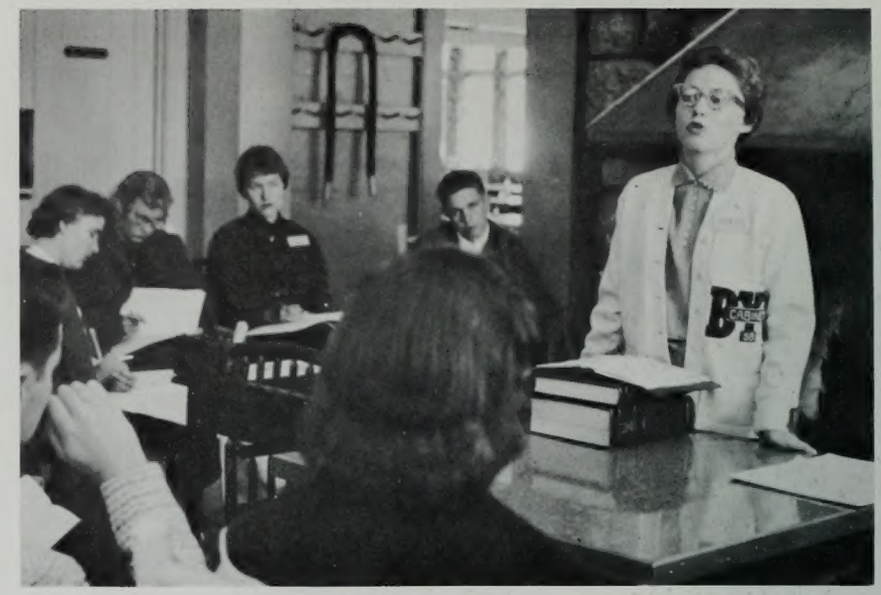

Selected, well-chosen words, sincerely uttered by elected leaders, inspire organization leaders.

Leadership Conference. We reform others unconsciously when we walk uprightly.

Bryce Canyon has become the accepted meeting place for the pre-school Conference of Student Leaders. The inspiration of talks and doing given at Leadership Conferences by Student Advisers and Leaders, set a pattern for others to follow, for people seldom improve when they have no model. The first great gift which leaders bestow on others is a good example, and no one in an organization is so insignificant as to be sure his example does not do harm. These are the things that are impressed upon those who attend Leadership Conference. There is a lighter side to the meeting, in provided entertainments, scenic walks to famous spots, and opportunity to form happy and lasting friendships.

Conference-goers at Sunset Point, Bryce Canyon

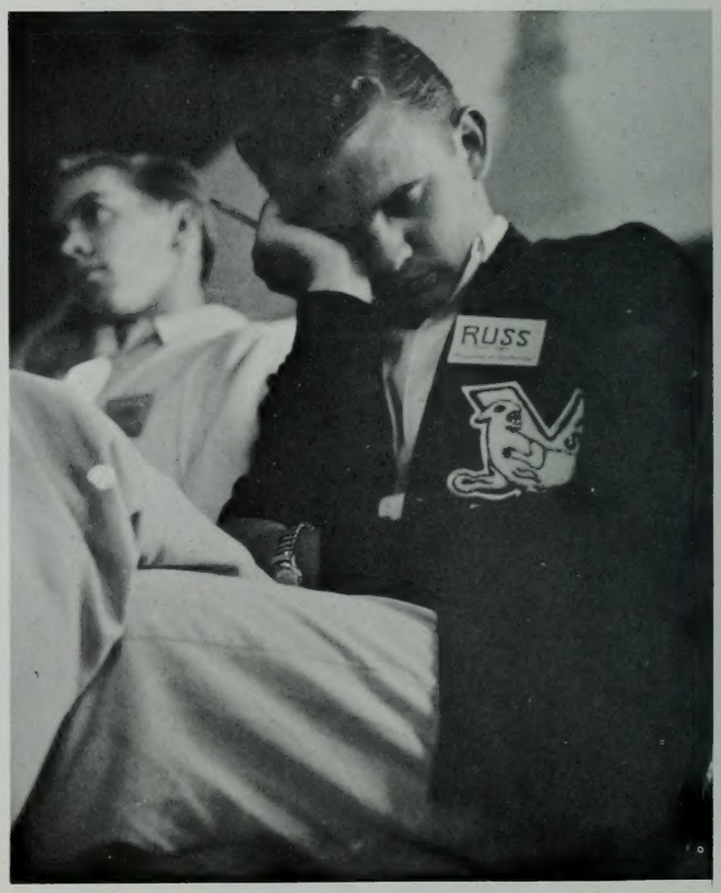

Eloquence in repose. Sleep (and a cameraman) sometimes come upon us unawares.

Frosh Orientation and Activities Build Freshman Spirit

A disturbing, fascinating new world opens up for frosh students entering college. Confused, friendly, eager to learn, they wander around campus, mislaying buildings, books and bicycles. With the help of the pre-school exercises, talks by Administration and Faculty members, they become orientated by the time school starts. But the condensation of so much newness in such a relatively short time leaves some things forgotten, and the frosh is apt to find himself in the wrong room or class or going in the wrong direction. There always seems to be, however, the friendly smile or helping hand nearby. Freshmen enter the life of the University early, electing their own representatives and pursuing electioneering practices with all the energy and spirit of seasoned campaigners. Dances, football, skiing events, and other recognition of their status, brings to the Freshmen something of the pride of place in a special group. Their initiation into the Y, their wearing of distinctive blue and white beanies, and eccentricities of dress, establish in the mind of the frosh, the sense of belonging. From then on he is a Y student, filled with an indefinable pride in his school, and the ideals and purposes it stands for. So the Frosh comes to college, where he will grow in stature, in maturity and character to take his place in the affairs of men and the outside world.

Something unexpected turned up as Frosh trip their own heels, and, (below) Freshmen take the first steps toward a future.

"What! Go back again? We've just come from there."

Reflecting happiness across to others at Frosh Assembly.

Registration: in chosen fields of learning

Mysterious packets filled with cards, class cards, class schedules, pencils, forms to be filled in, forms to be handed in, signatures to be obtained, traffic clearances, housing clearances, activity cards, lost and found, turnstiles to go in, turnstiles to go out, fees to be paid; these, together with renewals of happy friendships, are all part and parcel of the business of registration. After trudging wearily around the track, students seek the helpful assistance of faculty and staff and wind their way through the converging lines to emerge, like moths from a cocoon, from the Fieldhouse, triumphant and registered, ready, if not eager, to pursue their studies in the profession they have chosen.

Nothing worth while was ever achieved that was not the result of patient working and waiting.

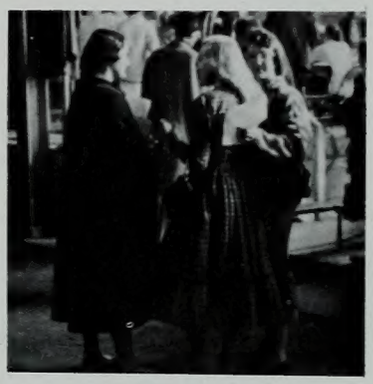

Consultation with advisors is important when schedules have to be changed. And, (far right) friends show helpful interest, too.

The first line-up, outside the Fieldhouse, and (right) skilled assistance in form-filling.

Nations, as well as individuals, are part of a wondrous world. Understanding between them is welded by a gracious welco such as is extended to foreign students on BYU campus.

Activities to enable students to say 'Hello' a

"Y" painters find the pain in painting; one looks longingly at civilization.

With a registration of approximately 9,000 students, 1957 Hello Week and Welcome Back Activities got off to a good start despite the depredations of the Asian flu bug which made its appearance at the same time as the students. The "Hi-Daze" 1957 version of the traditional week sponsored a Queen Contest, parade, decorations, football, and various other activities which kept new and returning students busy. The Hello Week Assembly, with its impressive display of students from all over the United States, Canada, Hawaii and many overseas nations, demonstrated the international flavor which is welcomed in this University in the West

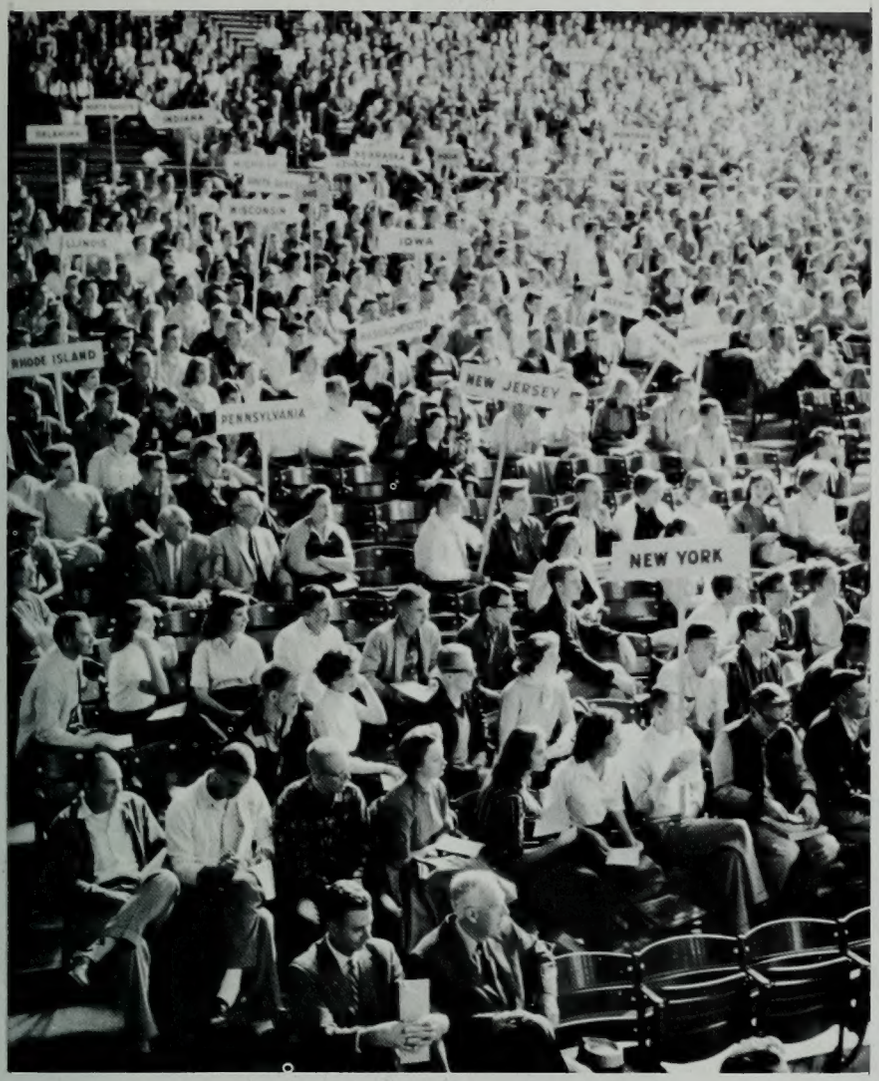

Gathered together under their respective banners, students from each state of the Union unit for the common purpose of achieving intellectual maturity.

Cheering spurs on the team.

Welcoming Suzanne, from Nigeria.

Whooping up some entertainment.

Welcome Back'

aiian girls provide lilting island songs.

Getting ready to raise the roof.

Kim Kichuen responding for Foreign Students.

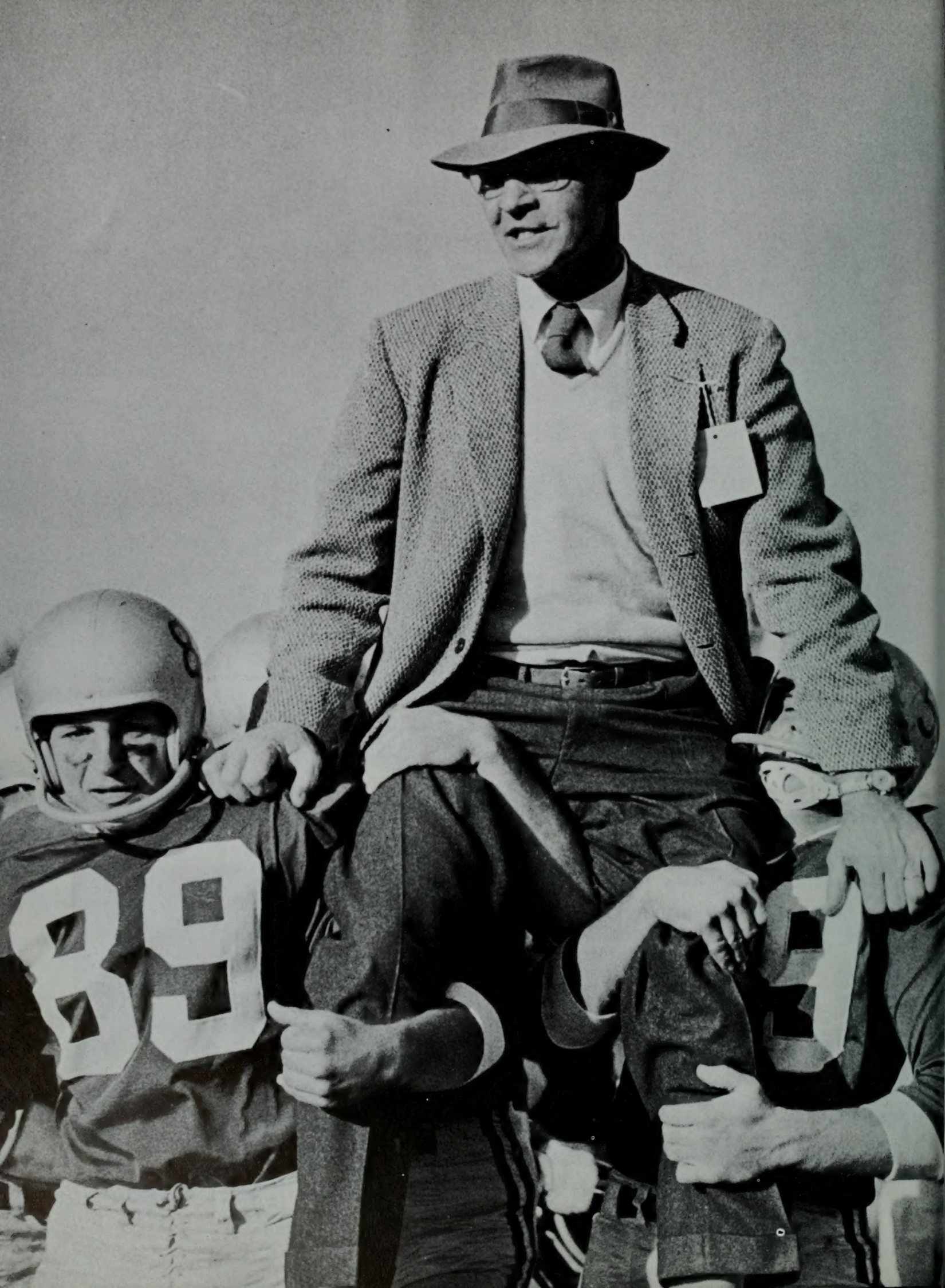
89

Homecoming Week . . . 1957

Manifesting Sputnik's influence, the Homecoming theme for 1957, "Out of This World," enabled imaginative enthusiasts to conceive and decorate floats, houses, and dormitories, with startling effect. The out-of-this-world moon watched serenely, as tired students worked through the nights and days with chicken wire, paper napkins, satin, and paint to produce something really Sputnikistic. Striking results were achieved and were rewarded when another orb, the sun, smiled warmly down on Provo for the parade. Crowds lined the route as colorful, decorative, humorous and imaginative floats provided a joyous spectacle. Gaiety, fun, football, frolics, dancing, competitions and rally powered the 1957 Homecoming out of this world. Rocketed above all as queen, Diane Stevenson was enthroned with Lena Davis and Vicki Durrant as attendants. Hundreds of alumni "came home" for the weekend and were entertained with a full agenda of special alumni events which included luncheons, receptions, open-houses, and tours of the campus, which to some of the alums, is a changed world. Carl Mitchell carried the duties of Homecoming chairman.

Maria singing of her love for Dimitri.

"I Thee Crown," Diane's father is applauded as he performs ceremony.

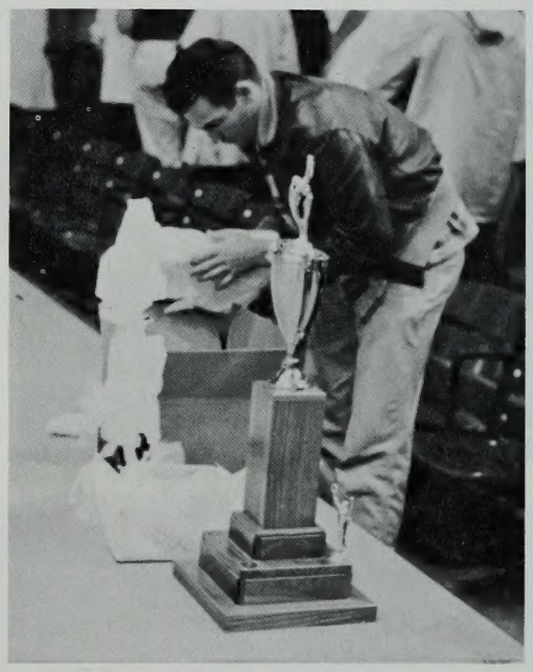

The useful and beautiful are never separated. Necessary labor before the presentation to three beauties.

Queen Diane's serenity is rippled by expressions of wonder - question - exhortation - and gaiety.

This was their finest hour. Coach Kopp being chaired by an elated football team after defeating Denver in the Homecoming game.

Homecoming (continued)

This entry won off-campus prize.

Devil's Haven forks way to prize.

Drama conceived this stark, prize-winning entry.

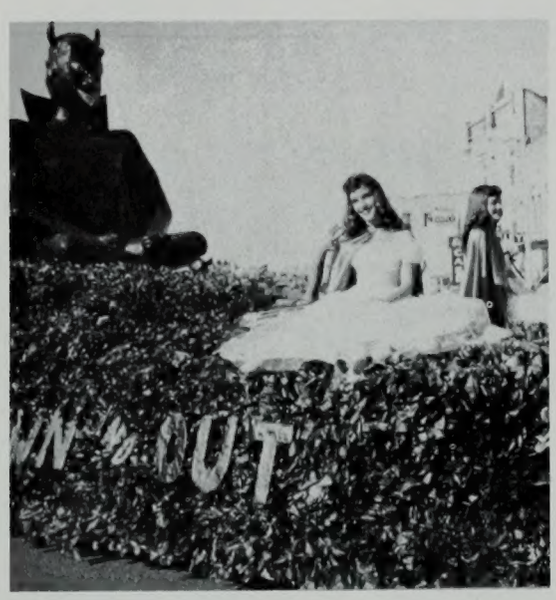

Originality, ingenuity and beauty combined to achieve excellence.

Striking design and humor got together to win a prize.

Cougars sprint onto field for second half as fans acclaim BYU's lead.

Sophomore Loan Fund Ball

"Gondolieri", the theme for the annual Sophomore Loan Fund Ball, captured the festival gaiety of Venice, as gondolas, music and song created the atmosphere of the Carnival City in Fieldhouse and Social Hall. Swirling to the music of Wes Barry and Jerry Hyde, the dancers felt the fascination of the old world whose tradition they had borrowed for the evening. No canal in Venice, no sidewalk cafe, no doge's palace had ever resounded to more laughter, more romantic whisperings, or more sheer happiness than did the hi-ways and by-ways of the two dance floors. The Sophomore Class sponsors the Loan Fund Ball, held annually to increase the amount of funds held by the Loan Fund treasury. These funds are used to make loans to students, usually for payment of tuition or the purchase of books. Set up five years ago, the Sophomore Loan Fund Ball has become a traditional and enjoyable means of helping others.

"Miss Sophomore", Pat Murchie (center) reigned as Queen of the Sophomore Loan Fund Ball. Her attendants were Joyce Bailey and Chyleen Bacon (left).

She was music to his eyes.

Refreshments add to any occasion.

A spectacular floorshow holds attention of dancers.

Thirteen men were chosen "most preferred", and honored by coeds at Preference Ball. (l to r) Wayne Peterson, Sloan Hales, Jerry Griffiths, Barrie McKay, Hal Hatch. Preferred also was Doug Hill.

Preference Ball Makes Dreams Come True

Twenty-three hundred university coeds balloted for their preferred man to escort them to the traditional Preference Ball. Sponsored by the AWS, Chairman Donna Daniels and an energetic committee made the occasion an affair to remember. Delectable refreshments and a sparkling floor show added to the gaiety and enjoyment of the preferred and their partners. Four halls were needed to accommodate the dancers. Honored at the Ball and feted at a preceding banquet were the thirteen "most preferred" by the coeds. Excitement ran high throughout the week as the girls made selections, waited for their invitations, discussed the important question of what to wear, or went into huddles, thinking up new decorations and food menus, for many of the coeds invited their escorts home after the ball.

ain, Lavon Boyenger, Jay Naylor, Dick Wells, John Kindred, Webb Crockett, Mike Kirkham, Larry

Preferred man, Webb Crockett.

Beauty dances with dignity at Preference Ball.

Xmas Concert & TV Show

The very rafters of the Fieldhouse sang as the Brigham Young University's Music Dept. staged its Christmas Program in December, 1957. Delighting all musical tastes the concert revealed a galaxy of talent. With the playing of a group of carols, the BYU Symphony Orchestra, conducted by Prof. Lawrence Sardoni, opened the program. The Madrigal Chorus, under the direction of Dr. John Halliday, presented French, Italian and Polish carols. Professor Ralph Woodward conducted the Male Chorus which sang, "Allelujah" and "Unto Us A Child Is Born." With the harmonious message of this musical program in their minds, the students later left to enjoy Christmas at home or with friends.

From schools in the Provo-Orem area came children to sing as a choir, under the direction of Prof. Ralph Woodward.

Conducted by Dr. John R. Halliday, the Madrigal Chorus, in a perfect setting, sang "Angels We Have Heard on High," and "Wonder, Wonder."

Music imparts nobility, rendering unrivaled eloquence which grips the hearer in a willing enchantment.

Sensitively dramatized on the Christmas program, Carleton-Colby's "The Toy Shop," weaved a spell of magic through the voices of Roy Baumgart and assistant Lucky.

Snow Carnival Week and the snow came just in time.

The nearby Rockies provide an appropriate back-drop as skating race contestants adjust their identification before lining up.

Springlike weather ushered in Snow Carnival week, but the fates were kind and dropped sufficient snow for the activities to be held. Skiing ability, poise, personality and appearance were the attributes on which royalty was chosen. Marilyn Woodward won the Queen's crown and Reginald Coultas was selected King. Sculpturing reached new and ingenious heights on campus, which became a fashionable promenade as co-eds, in the latest snowsports attire graced the walks. The Snow Carnival Assembly featured the Tyrolian Olympiad theme and Stadium Events included a snow-shoe race, barrel stave and relay races, yodelling contest and figure skating. Tyrolian hats for the dancers added to the enjoyment of those who attended this special event.

A knotty problem holds up skating competitors.

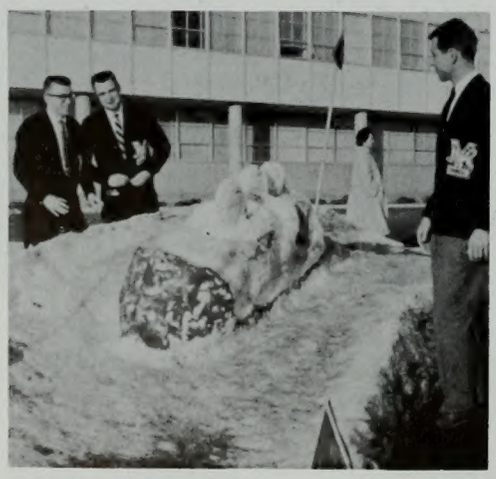

Knight Templar's "Olympic Bobsledders" took sweepstakes.

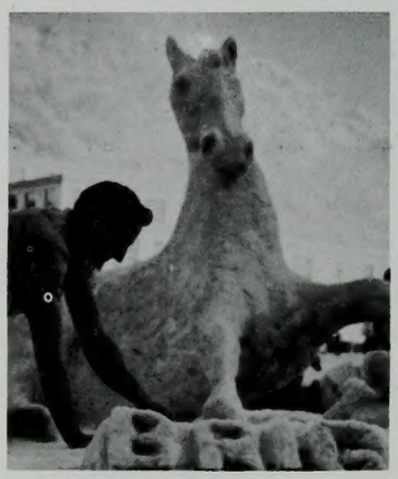

Brigadiers took 2nd place with horse carving.

Brickers humorous entry gained third.

Accompanied by appropriate music, and dressed in national costume, yodellers took part in a contest during Snow Carnival Week. Only the snow was conspicuous by its absence.

Echoes reverberate through the canyons as snow sports raise enthusiasm.

Pictures of yellow-green fields, spotted with dainty white edelweiss, of centuries thick glaciers in the Swiss Alps, of mountains, rigid with close-packed snow, of little girls with braided blonde hair, carrying buckets of milk, of breath-taking ski runs, and waterfalls were recalled in the Snow Carnival's Week of activities, as yodellers sent cascades of clear, lucid notes to tumble into the pool of night, or daring skiers, many from overseas countries, weaved their craft on mountain top.

Start of one of the ski races held at Timp Haven and (right) Ice Hockey in action.

Destiny Fund and Spirit of Y Week

To demonstrate the Spirit of the Y, a week of activities was held Feb. 23 to March 1. Dr. Reed Bradford, chairman of the week's fireside, at which Mark E. Petersen was the speaker, analyzed the Spirit of the Y as the "fullest teachings of Christ". It embraces the development of man intellectually, physically, socially, culturally and spiritually. Also appearing at the fireside were the BYU Symphony Orchestra, the University Chorale and the Madrigal Singers. Other Week activities included a concert of carillonic bells by Dee Woods; the serenading of Heritage Halls, by Alpha Phi Omega; the singing of school songs in front of the Eyring Science Building; two basketball games; the Banyan Ball; assembly; the opera, "Martha"; and displays of University relics, history, trophies and flags. The Spirit of the Y promotes the realization of the unique mission and destiny of the University.

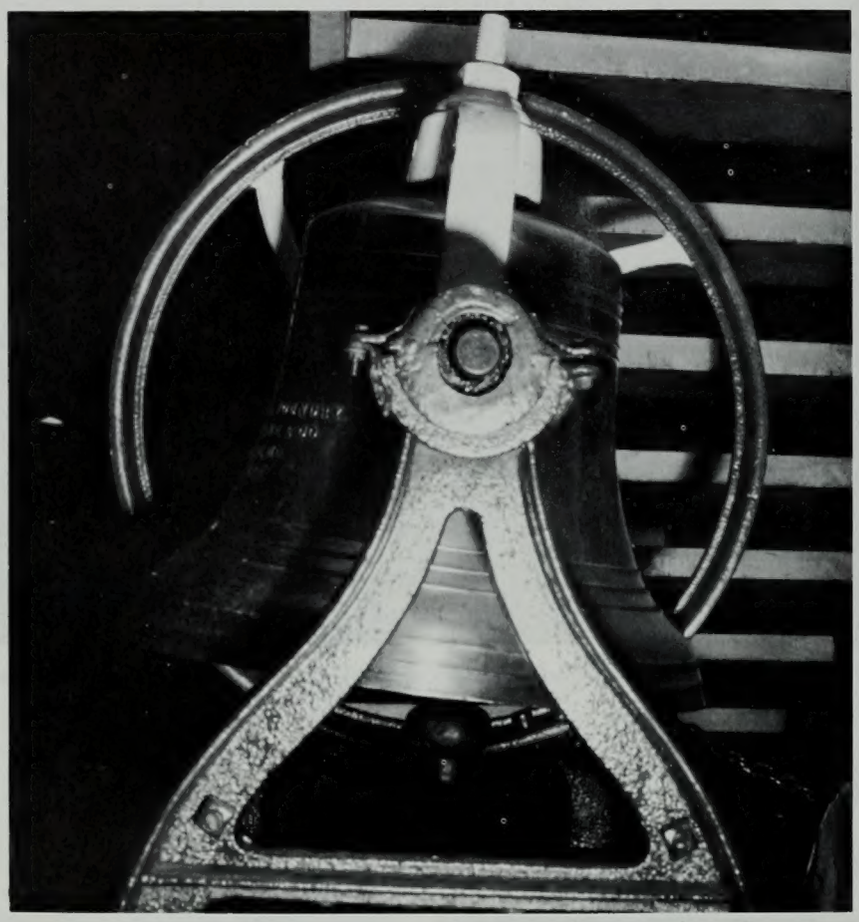

The Y bell will be housed in a $5000 shrine, south of stadium.

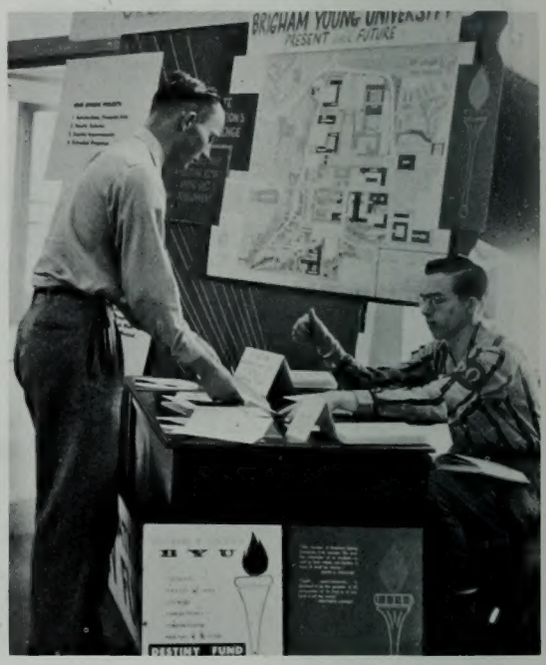

Special booth for Destiny Fund collections.

Ground breaking ceremony for the building of a shrine to house the Y bell, which has become a traditional symbol.

William Noble Waite, head of Brigham Young University Destiny Fund, and Assistant to Pres Wilkinson, in charge of campus development. He was chairman of the group which raised money for Los Angeles LDS Temple.

Students contacting those living off campus to explain Destiny Fund program, reported enthusiastic support.

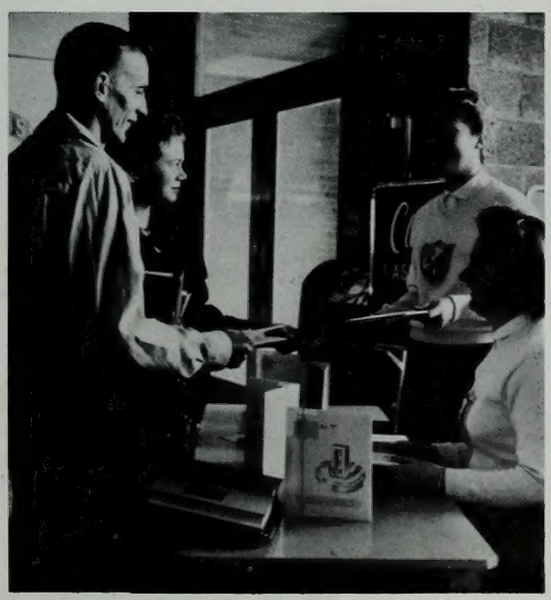

Music of the Y records found a ready sale.

Clyde Sandgren introduced his new school song.

Special lighting arrangements created atmosphere.

Banyan Ball dancers form half circle to listen to and enjoy the singing of the "Symphonettes,,' a women's trio from University of Utah. They performed during the intermission.

Banyan Ball & Assembly

Tying things up out front, Banyan staff members line up a little fun.

The good old days of vintage cars, and gaslight, of red plush furniture and group photographs, were recalled as the Banyan developed its "Family Album" theme for 1958. In the Fieldhouse and Smith Family Living Center, the Banyan Ball decorations in white, gold and green carried out a "Time Was" atmosphere as students danced to the music of Jerry Hyde and Stan Taylor. With photographers busy taking pictures and programs designed to frame them, the dancers carried away memories of a happy time. Crowned Banyan Queen for 1958, Dorothy McGraw, and her attendants Gwen Abegg and Mary Anderson reigned over the merry throng. As part of the Spirit of the Y Week, the Banyan staff collaborated with the Student Program Bureau and Orchesis Club, to present the Spirit of the Y assembly to the studentbody.

Assembly antics kept studentbody in good spirits.

Sweet sophistication and gracious dignity marked the coronation of the 1958 Banyan Queen, Dorothy McGraw of Medford, Ore. The crowning ceremony took place at the Banyan Ball and was performed by last year's Queen, Diane Stevenson. Dorothy's two attendants were Gwen Abegg, shown at left, and Mary Anderson.

Belle of the "Y", Janice Babcock (center) with her attendants Carolyn Crawford (left) and Beverly Armstrong.

Belle of the "Y" Week

Escaping from old Ireland for the evening, leprechauns flitted among the shamrocks to carry out the theme of the Belle of the Y dance, "Shamrock Serenade". Held in the Smith Family Living Center and the Social Hall, dancers trod to the music of Jerry Hyde's and the Y's Men Bands. The Belle of the Y was enthroned under the shadow of a large silver Y. Tenor Jack Morris sang Irish songs during the intermission, and Belle of the Y, Janice Babcock was presented with the traditional necklace. With her attendants, Carolyn Crawford and Beverly Armstrong, she reigned over the dance at the end of a week of varied activities.

A crown for a queen

Dressed in all her finery, she awaits her escort.

Seventy co-eds vied for the honor of being judged Belle of the Y. During a week of activities, the girls took part in a cake baking contest, points being judged for originality, texture, appearance, flavor and icing. In the beauty contest, formals were worn and the co-eds were judged on posture, carriage, poise, alertness and sense of humor. On March 12, contestants displayed their ability in jitterbug, waltz, and two step during the regular mat dance. The talent quest was held in the Smith Family Living Center. As the final step, the girls took part in a popularity contest, which was conducted at the regular studentbody assembly. At the Belle of the Y dance on March 15 Janice Babcock was awarded the honor with Carolyn Crawford and Beverly Armstrong, as attendants.

The angelic strains of the harp were heard in the Family Living Center as contestants took part in the talent quest.

Colorful and delicious, the cakes made by contestants provided a cutting problem.

Old world fragrance

Exquisite culinary artistry.

Viking Social Unit sang "The Bell of Cottonwood Valley", to win first place honors at Songfest.

Representatives of Viking, I.K., Kappa Deb, Tokalon, and Val Norn units claim their awards from Chairman Lora Lee Brown. (left) "Cranberry Corners, U.S.A.", capers.

Songfest

Viking social unit won permanent possession of the first place trophy in the men's division of the annual Associated Women Students-sponsored Songfest, April 4th. Three consecutive first place wins gained them the trophy. This year's prize winning song was composed and conducted by Dave Taylor. Kappa Debonaires walked away with the first place in the women's division and the trophy for the most original song, composed by Marlene Monson and conducted by Joan Blodgett. Tokalon unit won second place with the song, "You Belong With Me", composed by Janet Welker and directed by Sharron Benson. Val Norn took third place, singing, "One Day", composed and conducted by Pat Henrie. Second place in men's division went to Intercollegiate Knights with "Forever Dear", composed and conducted by Leroy Gibbons. Goldbrickers took third place with "The Greater Road", composed by Dee Woods, Clayne Robison, and Terry Forsythe.

"Cranberry Corners, U.S.A." finale by all units.

Kappa Debonaires sing "Paper Boy", winning them first place in women's division and trophy for most original song.

Bibler Bounce

Photos of contestants attracted many students

A busy hive of workers

Bibler Bounce dance, held April 5

Professor Snarf (Floyd E. Haupt) stares sternly at Worthal (Harvey B. Merkley) who gets lost contemplating Louise Lush (Diane Scott)

Women's Week

Busily painting animals to represent each event.

Women's Week was held April 28 to May 2. These five days were filled with events designed especially for coeds on campus, and included a Frosh Show, "Trousseau Treasures," a display of hope chest material, silver and china, a Fashion Show, and after the traditional Y Day activities a banquet was given to honor senior women selected to receive leadership and service trophies, and also the most outstanding freshman, sophomore and junior woman. The annual Women's Week dance culminated the week's activities.

Linda Mahaffey, Joan Cannon, and Marlena Carling took part in Women's Week events which were sponsored by A.W.S.

The eye and the ear were assailed on all sides.

A rolling poll toured the campus to catch votes.

Elections

"Participate in '58" voting was urged in this year's studentbody and class elections. A battle of the sexes developed as, for the first time in BYU history, a coed contended for the position of top student officer. The campus resounded with political catchcries pleading with students to vote, as it was hoped to register a record percentage of enrollment participating. The competitive spirit between classes was introduced when a challenge was issued that the class president who had the smallest percentage vote from his class, would get a pie in his face at assembly. Winners were announced at the Inaugural Ball.

Two knights joust their lances to win for a fair lady, Diane Hatch.

Tom Stone, winner of electio for studentbody president, slip into sweater of office, helpe by Webb Crockett.

An old-fashioned political rally was held in Smith Fieldhouse.

Committees worked round the clock.

Cheerleaders

Athletic events of the University are enlivened by activities directed by the Pep Committee. With ten areas to coordinate, the Central Committee plans and directs each of the shows accompanying the school's athletic events. The Half-time Committee arranges for the entertainment during the half-time break, the Cougarettes perform for the fans with amazing precision, the Cheerleaders jump gymnastically to rouse the fans to a pitch of excitement. Song-leaders start off the song of the Cougars, the Cougar Band is famous for its routines, the Cosmo Committee sponsors the antics of Cosmo, the rascally Cougar; the Ticket Committee excels in its task, and the Flag Twirlers dexterously and nonchalantly juggle the flags. Paul Flannery is Pep Committee Chairman and he and his committees provided amusement and entertainment which kept the thousands of fans in their seats during the absence of the team athletes.

Cheerleaders (l. to r.) Chuck Ogata, Tom Stone, Lyle Taggart, Brad Powell.

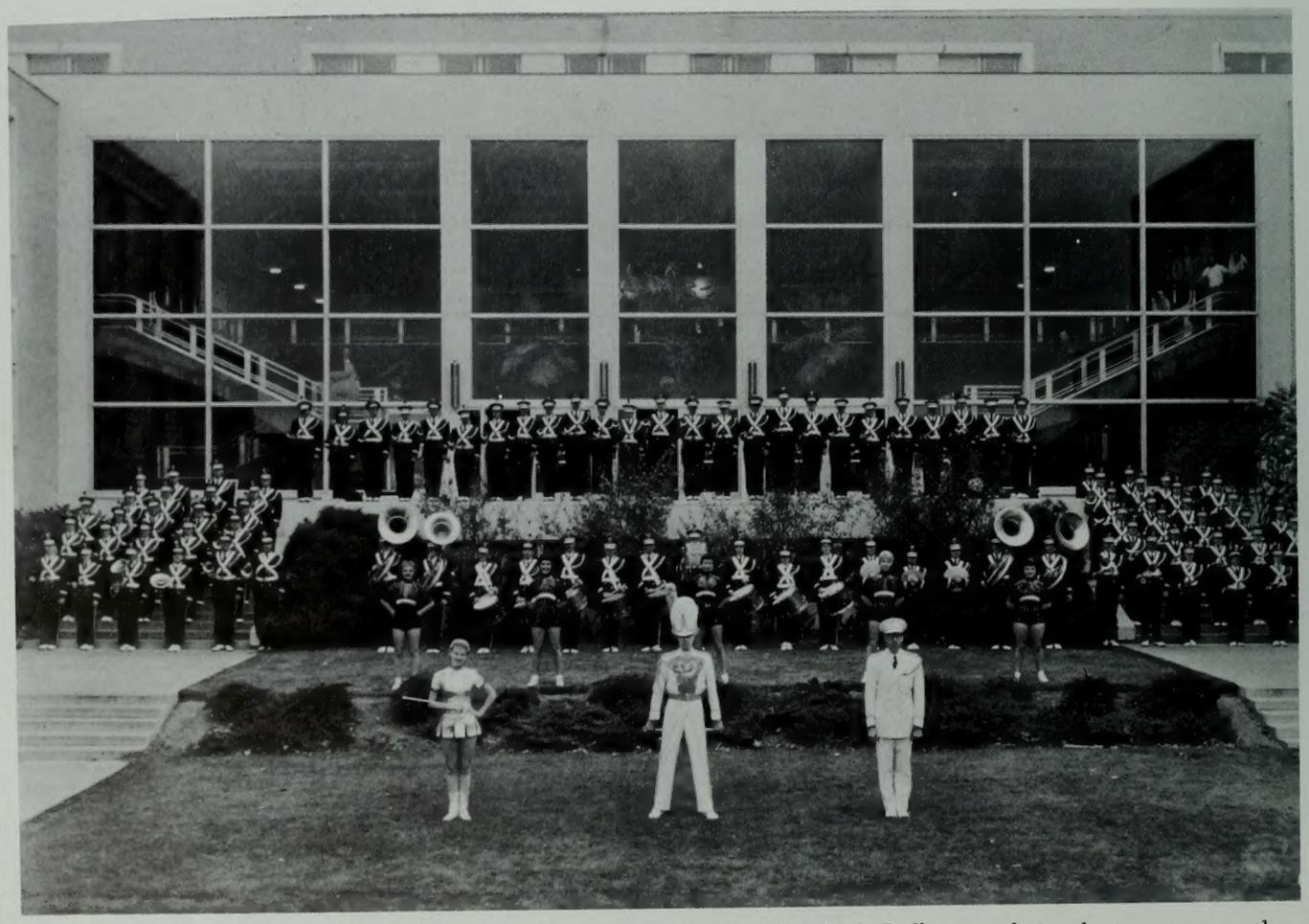

Justly famed for its routines, the Cougar Marching Band, directed by Dick Ballou, performed at games, and appear at a concert at Hollywood's Ambassadors Hotel. With Dick Ballou (right) are Val Hegemier, John McKellar.

Cosmo, mascot of the Cougars

Frosh cheerleaders (l to r) Dallas Hill, Dave Grant, Bonnie Oscarson, Ron Leckie, Norma Hedquist.

Flag twirlers (l to r) Marilyn Facer, head twirler, Shirley Hopkins, Sharyn Sant, Carill Lee, Frances Mansuy.

Songleaders(l to r) Karen Leishman, Carolyn Barlow, Becky Campbell, Carol Taylor, Nancy Livingston.

Administration Section

Behind them . . . . . unseen,
Stand the scholars of the ages.
Before them . . . . . the vision,
Of things still to come.
Around them . . . . . the aura
Of santified learning.
And within them . . . . the character
Outlined in their faces,
Developed by study
Of all that is true.
Their knowledge, their wisdom
Offered gladly to Youth,
So that Past . . . . Present,
And Future, give meaning to Life.

First Presidency

President David O. McKay

In expressing gratitude for the honor of delivering the commencement address for the 1957 graduation exercises of Brigham Young University, Cecil B. DeMille stated: "I have also a very personal reason for being grateful for this honor, because it forms another link in the strong bond of one of the most valued friendships that I have, the friendship of a man who combines wisdom and warmth of heart, in whom four-score years have not dampened the enthusiasm of youth, a man who can truly and literally be called a Latter-day Saint, the President of your church, David O. McKay."

Stephen L Richards, first Counselor in the First Presidency, is a man we all love and admire. His words of guidance and wisdom are always inspiring to us and we look forward to hearing him speak at our Devotionals.

J. Reuben Clark, Jr., second Counselor in the First Presidency, is another well beloved servant of the Lord. His exemplary life is one that we could profitably pattern our lives after. We are grateful to these leaders of the Church for their lives and testimonies of the Gospel.

nd Board of Trustees BYU

To learn how to live as well as how to make a living has often been stressed as one of the major goals of education at Brigham Young University. It is regarded as a most significant responsibility of this, the largest church-owned university in the country, to mold conviction, character, and ideals as well as executives, engineers, and educators. These lessons in life can be taught by the select group which makes up our faculty, but to insure stimulation of the spirit as well as the mind it is highly appropriate that the men who serve as the Board of Trustees are those who serve as the Quorum of the Twelve.

These are men who stand as examples of successful temporal and spiritual lives. Men we trust to represent the highest kind of good which man can attain. Because we place them on such a high level it becomes difficult for us to realize that they too are human, that they have problems, and human frailties which must be overcome. And yet if we can look upon them in this light we will more deeply appreciate the lives which they lead and we will feel a stronger bond and unity. We as students are regretful that Elder Adam S. Bennion ended his untiring service to our University and church this year. We mourn his death and extend a tribute to a man who truly has laid up in store treasures in heaven.

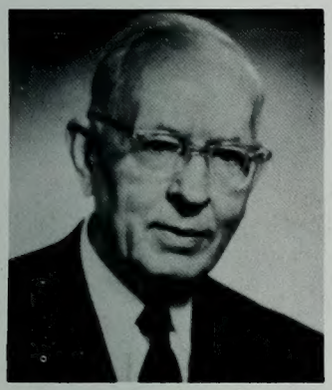
Joseph Fielding Smith

Harold B. Lee

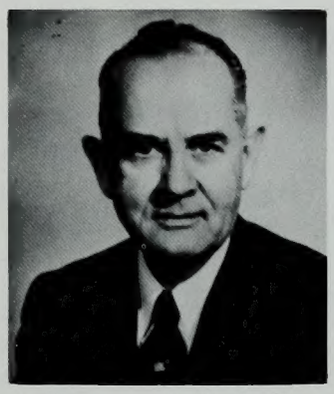
Spencer W. Kimball

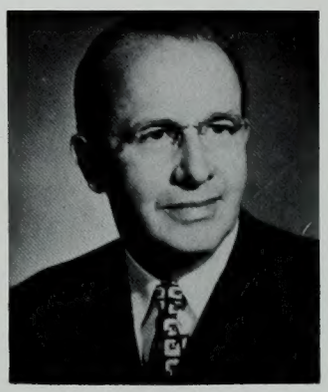
Ezra Taft Benson

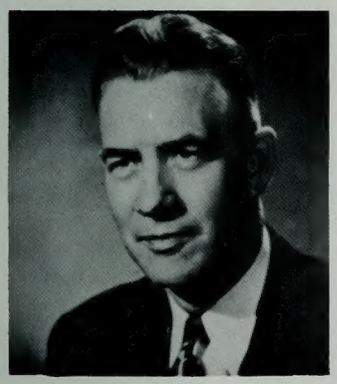
Mark E. Petersen

Henry D. Moyle

Delbert L. Stapley

Marion G. Romney

LeGrand Richards

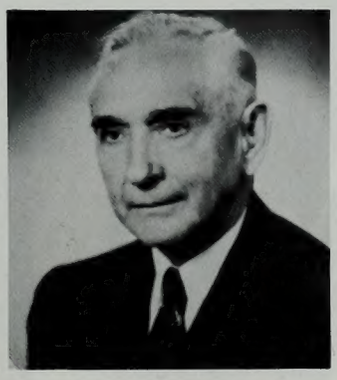
Adam S. Bennion

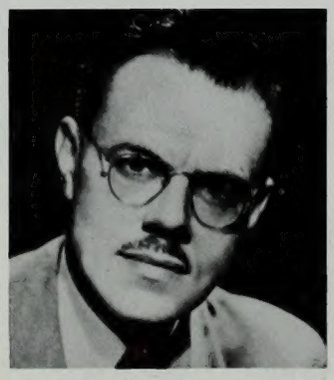
Richard L. Evans

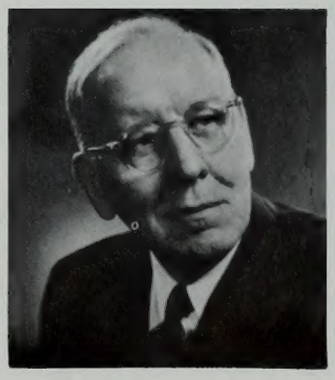
George Q. Morris

Presidency of the University

The sudden surge of science during the past year brought a new challenge to educators, a challenge which is being faced squarely and realistically by the Church of Jesus Christ of Latter-day Saints. In November, 1957, a statement issued by the First Presidency of the Church declared that "because of its combination of revealed and secular learning, the Brgiham Young University is destined to become, if not the largest, at least the most proficient institution of learning in the world, producing scholars with testimonies of truth, who will become leaders in science, industry, art, education, letters, and government." A Destiny Fund was inaugurated to supplement this program, which is based on careful forecasts of the university's actual burdens and responsibilities for the future. The BYU campus has been expanded by more than $18 million in buildings since 1950 with the construction of 38 major permanent structures. President Wilkinson foresees that the great fund of knowledge and skill of the university can be applied towards the advancement of Latter-day Saints all over the world by the setting up of auxiliary campuses, thereby serving the church which operates the school. The face of the campus will be changed, as, in the near future, four new structures will begin to rise, a new Administration building at a cost of $2 million, a Physical Education building, $2 million, a new Library to house a million volumes, $4 million, and a Commons building. The Administration building will be located just east of the stadium, the Library on the site of the present North building, the Physical Education building just north of the present stadium house. The new Commons building will house all student activities. Included will be cafeterias, banquet halls, large dance hall, student offices, conference rooms, bowling alley, and other recreational activities. With these plans in mind, the Presidency of the University have set this goal to celebrate the university's centennial in 1975.

Harvey L. Taylor, Vice President

William E. Berrett, Vice President in charge of Religious Education.

Earl C. Crockett, Vice President

Clyde D. Sandgren, Secretary of the Board of Trustees, Board of Education, and Executive Committees, and General Secretary and Counsel for the Church School System.

Joseph T. Bentley, Executive Assistant to the President.

Wm. Noble Waite, Assistant to the President.

President Ernest L. Wilkinson, for eight years dynamic leader of the Brigham Young University, earned degrees from BYU, George Washington University Law School and Harvard Law School where he obtained the degree of Doctor of Juridical Science. President Wilkinson inaugurated, this year, the Fund planned to enable the university to fulfill its destiny.

Biological & Agricultural Sciences.

Selfless devotion to great ends is the keynote of the College of Biological and Agricultural Sciences. Students, who must pass through this college in order to fill graduation requirements, pause to wonder and sometimes stand rapt in awe as the impenetrable ceases to be mysterious and becomes part of our living world. A background of botany, zoology, bacteriology, and several agricultural departments leads to further research, practical application and craftsmanship in a chosen field. The necessary prerequisites for dentistry and medicine are also an integral segment of this college. Students who desire facility in the use of machinery, craftsmanship and mechanics may be attracted by the Industrial Arts. Other students wishing only to fill graduation requirements soon find their curiosities aroused as they probe and seek to understand the secrets of nature. Raymond B. Farnsworth (lower right), head of this college, is assisted by able and experienced men who are specialists in their chosen area related to the biological sciences. The study of man's natural environment, its control and improvement is the basis of the college and helps to satisfy the desire prevalent in this age of science, to know, to control, to develop, and to utilize. The opportunity to understand the basic concepts and fundamental facts of life, is thereby afforded to students. The hidden wonders of life, always a source of intense curiosity for man are explored, explained, understood, and made an integral part of life.

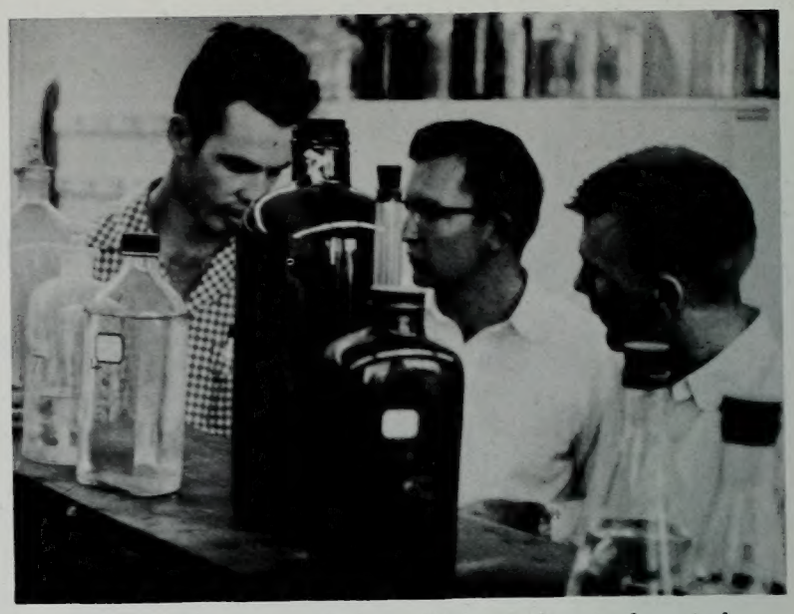

Ideas of the sort propounded are likely to cling to the mind.

Puzzling and fascinating are the pictures seen under a microscope.

Curious as Herophilus in the dissecting room.

Raymond B. Farnsworth, acting dean of the College of Biological and Agricultural Sciences.

With light heart and gay smile, he combs the hair away.

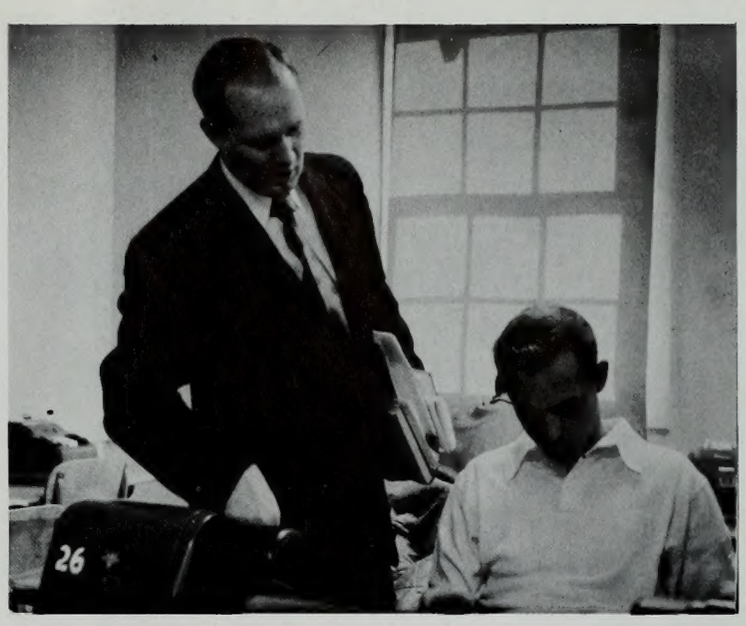

Teachers experienced in true judgment assist students to map out careers.

College of Commerce

With the primary purpose of instilling in to the students the practical methods by which men in a complex business world communicate and associate with each other, the College of Commerce, nevertheless, endeavors to give students a realization of the human and social aspects of business as related to the community, the business firm and the individual. Other important objectives are, training in the use and tools of modern business and information on the controlling and measuring of economic change and business operations; and to assist the student to develop the ability to determine the type of information applicable and vital to the solution of business problems. All departments of the College emphasize technical, human, and social aspects of business and economics, for success needs technical knowledge and a high degree of adaptability in the fields of Accounting, Business Education, Economics, Finance and Banking, Industrial Management, and Marketing. Technical training is given in all these deparments. Training for careers in teaching, secretarial work, management and advisory services, is also available in this College.

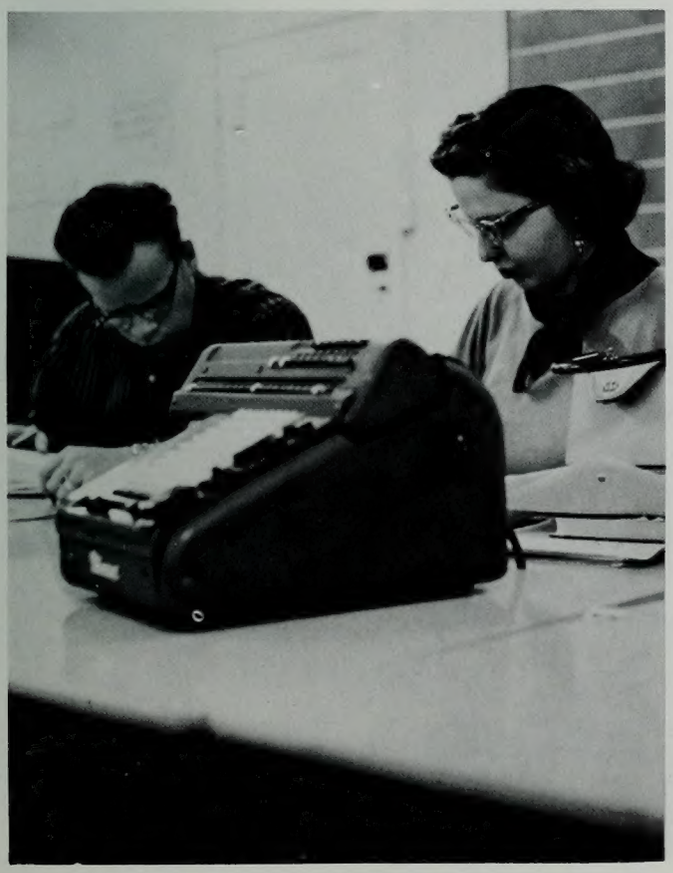

A quiet calculation before taking work over the jumps.

Weldon Taylor, Dean of the College, stands before a picture of world's business center.

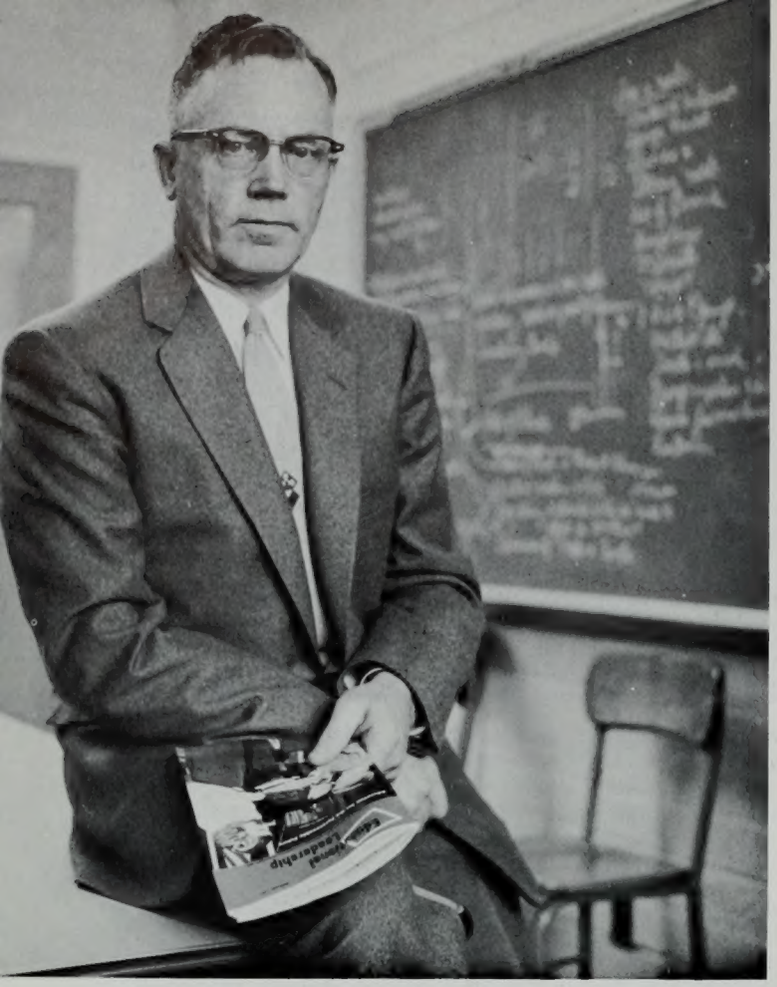

Asahel D. Woodruff, Dean of the College of Education.

College of Education

The modern world, with its emphasis on education, places a heavy responsibility on teachers, to train and educate the children of today for the developments of tomorrow. A many faceted curriculum in the College of Education is designed towards development, in the student teacher, the qualities which make for successful teaching. The natural ability of the individual is developed so that this ability can be used to inspire in others, a love of, and desire for, learning. The College emphasizes a thorough understanding of subjects, in order that the teacher may awaken interest, and kindle the kind of enthusiasm which produces results in classrooms. Hidden or submerged talent under an outward characteristic, in a child can be brought to its full development by a teacher trained to recognize it. The program followed by the College of Education gives the student teacher invaluable practical experience in teaching, and of observing and evaluating special conditions in the Laboratory School. Graduates from this college are eagerly sought for positions throughout the United States.

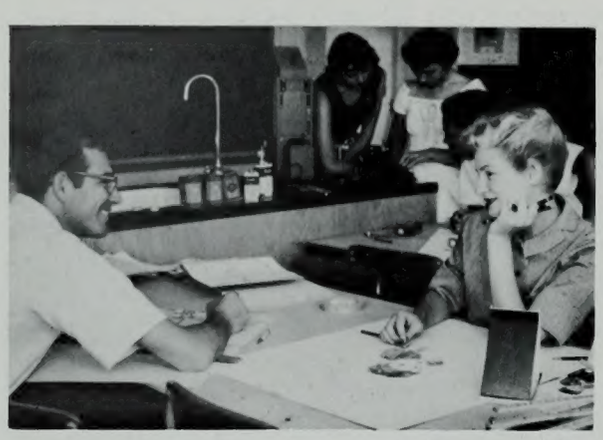

Prospective teachers find plenty to do in lab.

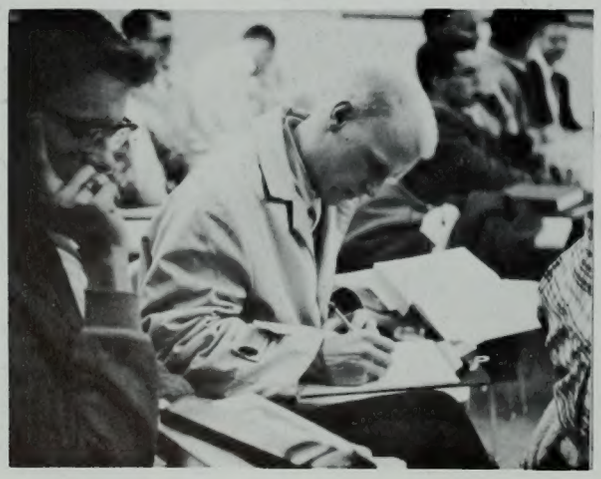

Thought and action are stimulated in classes.

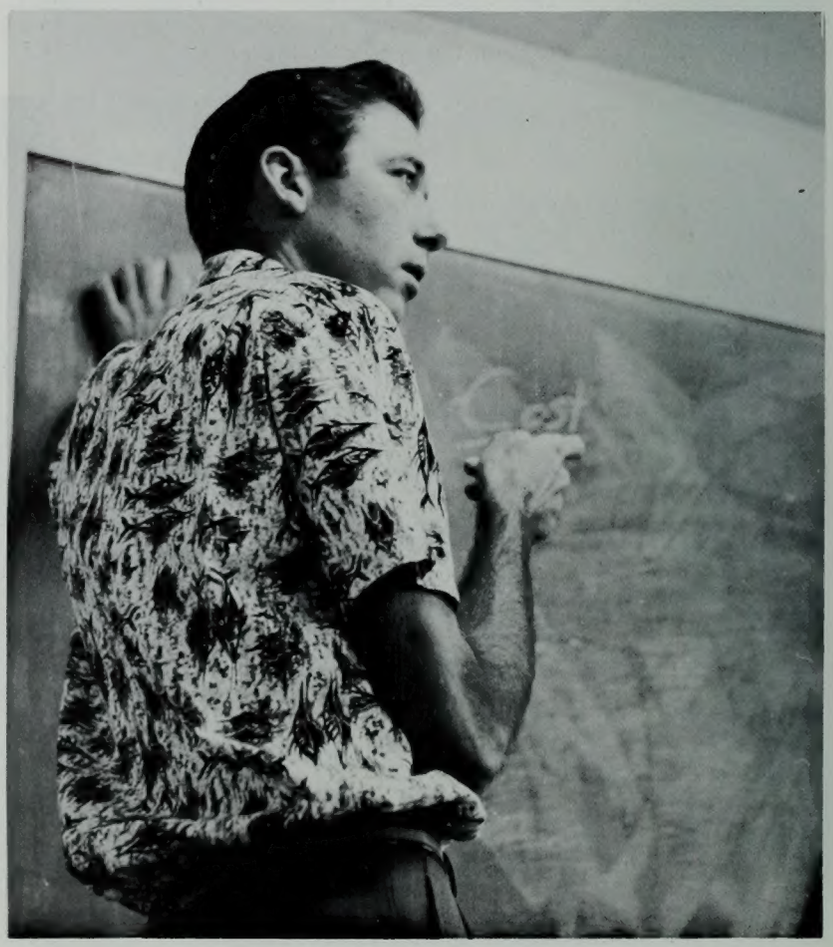

Teachers must be able to explain motives and values.

Dr. Marion C. Pfund, Dean of the College of Family Living.

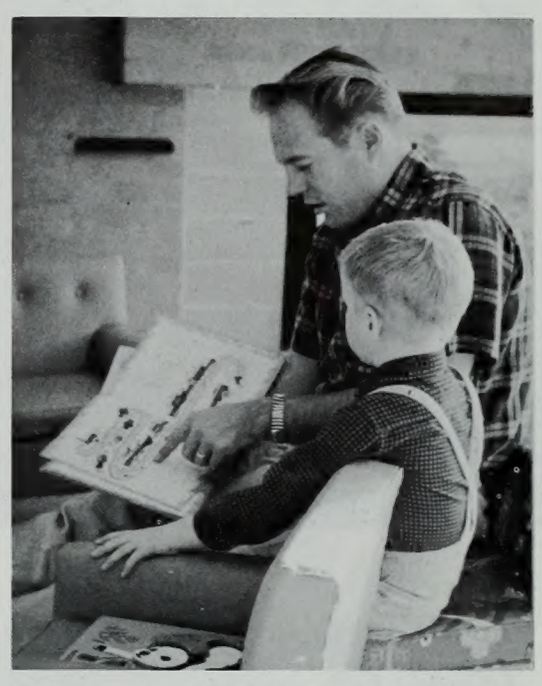

Truths are taught with carefully chosen illustrations.

College of Family Living

The home is the center of our personal universe, and from it springs all the good and evil which characterize our thoughts and actions. The College of Family Living has a program designed to inculcate into the student the understanding and knowledge which is the basis for happy home life. With the inspiration of religion permeating the structure, the program develops the student through classes in Human Development and Family Relationships, Food and Nutrition, Clothing and Textiles, Economics and Management of the Home, Nursing, Housing and Design, and other related subjects. Expert instruction and an individual interest in the student ensures the intake of knowledge which will play an important part in the happiness of the homes, and of the people and of the nation, in the future. Dr. Marion C. Pfund, Dean of the College since its inception in 1954, was instrumental in developing it into a large and important area of study at BYU. She was consultant for the construction of the new building, which is devoted entirely to the science of Family Living and in which many innovations have been made. The gleaming laboratories, modern equipment, and functional classrooms make it a joy to study in the college, which is in some ways unique throughout the world.

Patience and artistry go hand in hand to achieve decorative results.

Dean of the College of Fine Arts, Gerrit de Jong, Jr.

There's no music in a rest, only the making of it.

College of Fine Arts

Rich, fertile minds, pregnant with possibilities, will produce nothing but weeds unless seeds of productivity are sown and cultivated to blossom into fruition. The Fine Arts, Music, Art, Speech, and the Dramatic Arts, when firmly implanted into the minds of youth, develop in it a refinement of mind and soul which levens the pressure of economic daily cares. Color in a painting, the clear smooth line of a drawing, or the life-like quality in a marble sculpture, a pure sweet note of music, the losing of an actor in his part, all these and other developments in the Fine Arts, bring to the individual the realization that success in life must not be measured by material wealth or the pursuit of learning for learning alone, but by the response one gives to the refinements of the mind. The College of Fine Arts provides many opportunities for participation in curricula and extra curricular activities.

We don't get a very good perspective from up here.

Caught in the claws of a conscientious mood.

Leonard W. Rice, Dean of the College of Humanties.

Humanities and Social Sciences

In the old pioneer days of a country, it was a simple matter to love one's neighbor, and to respect his rights, for the difficulties which arose were common problems and common struggles. But today, with fast travel and lightning-like communication, we find that our neighbors are the people of all nations, differing in thought, color, race, and creed. To become mature and understanding in our dealings with our new neighbors, it is necessary to learn of their customs, languages, histories and present conditions. The various departments of the College of Humanities and Social Sciences provide a curricula which is extensive in its scope, to give the student the desire to comprehend the ways of other peoples. A knowledge of a language, the songs, literature, and culture of a foreign country exploration, the behavior of peoples and why they act the way they do, the communication of facts, the study of the past and how it relates to the present and the future, these and many other aspects are to be studied in Languages, Sociology, Psychology, Journalism, History, Geography, English, and Archaeology departments of the College. Such studies bring forth a new mental vigor which solves not only the problems of our neighbors but our own at home.

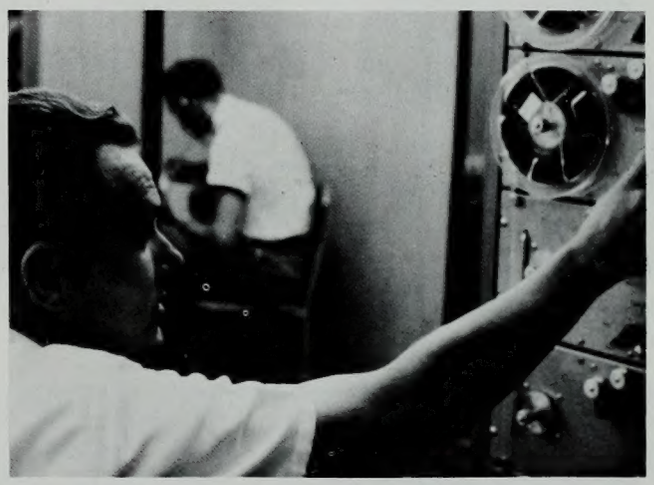

Comprehension of languages is developed in lab.

Students follow events through campus newspaper.

Following the trails of explorers who opened up new worlds.

Physical and Engineering Sciences

During the year, the College of Physical and Engineering Sciences brought the number of its departments to nine, by dividing the former Department of Chemistry and Chemical Engineering Science into two separate units. Training students for teaching, research or industrial work in Air Science, Chemistry, Chemical Engineering Science, Civil Engineering, Electrical Engineering, Geology and Geological Engineering, Mechanical Engineering, Mathematics and Physics, the college keeps pace with the modern theory that industry has become the language understood by all nations, bringing with this understanding, higher standards of living, better means of production, and new avenues of opportunity. Organized just five years ago, the college is the largest of the University. Because of the great need, students in recent years have been attracted into the areas of technical and scientific study. A bachelor's degree in one of the engineering sciences requires five years of study. Dr. Armin J. Hill, Dean of the College, formerly was physicist with the motion picture research council. He helped develop new sources of light and has also specialized in astrophysics, mathematics, and optical engineering.

The study of mathematics gives grasp and power to the mind.

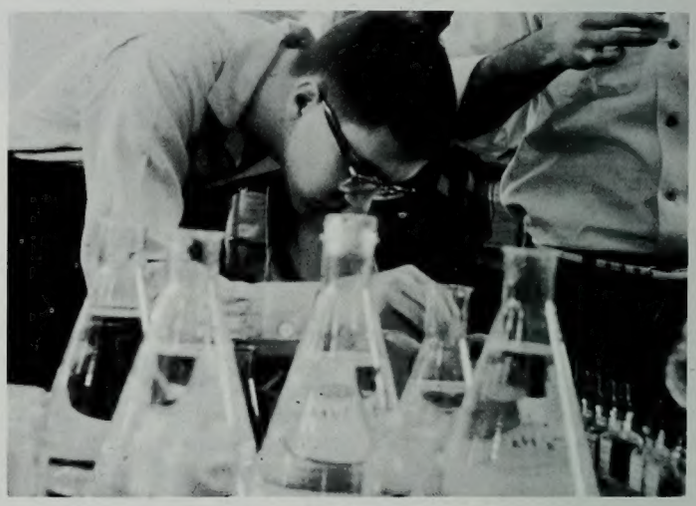

Calculated precision is one of the first elements of truth.

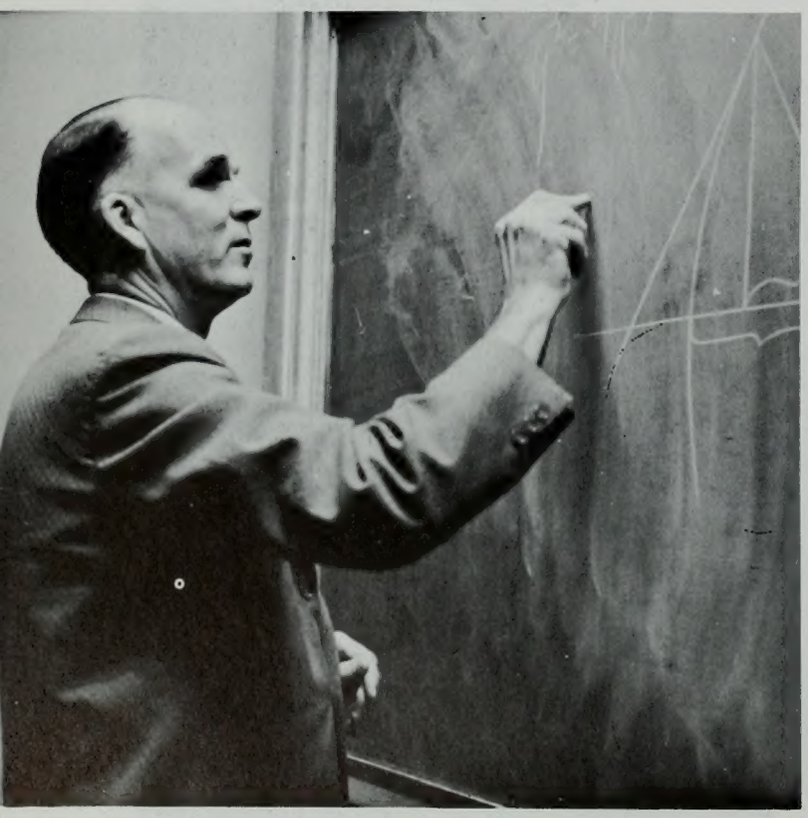

Dr. Armin J. Hill, Dean of College of Physical and Engineering Sciences.

Rational men, using science, can secure the welfare of all.

Ballet toe work in a game of flag football.

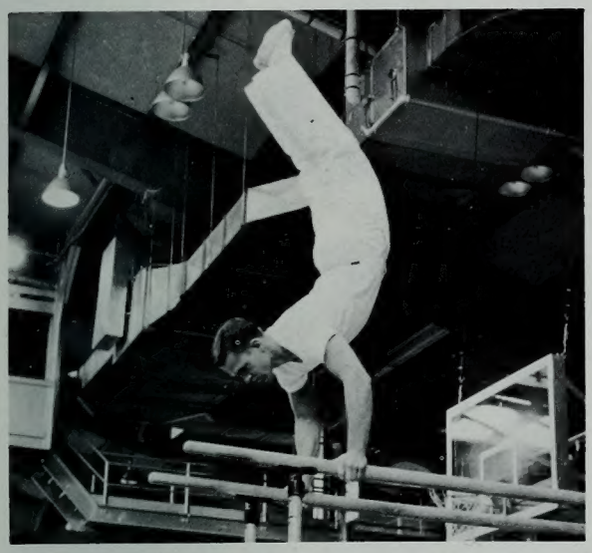

Muscle and mind coordinate for strength and grace.

Table tennis is popular with the girls.

Up and over, then a flip down.

Recreation, Physical and Health Education and Athletics

The program offered by the College of Recreation encourages vigorous participation in skiing, basketball, modern dance, swimming, tumbling, folk dance, football, field sports, gymnastics and softball. Specialized skills are recognized and students are encouraged to take part in well-coordinated intramural and intercollegiate programs. Affiliation with the Skyline Conference provides opportunities for competition in basketball, football, golf, wrestling, track, baseball and tennis. Brigham Young varsity squads make nationwide tours to meet team of other universities. This College also takes the initiative to develop leadership in both new and established areas. Professional training is emphasized in the major fields or recreation, Scouting education, physical education, health education and safety. Certification requirements for teaching in Utah and other states may be completed in these fields. Students may also specialize in dance and pre-physical therapy. The BYU is the first university to offer a major in Scouting education. The program is twofold: the training of men for professional Scouting and their preparation to serve the church and community in youth leadership capacities. The Annual Open House Activity Night was held on March 10 on the main floor of the Fieldhouse. Designed to better acquaint the public with the college and its program, the evening included intramural contests, square, modern and social dancing exhibitions, women's physical education skill demonstrations, gymnastics and the BYU folk dancers.

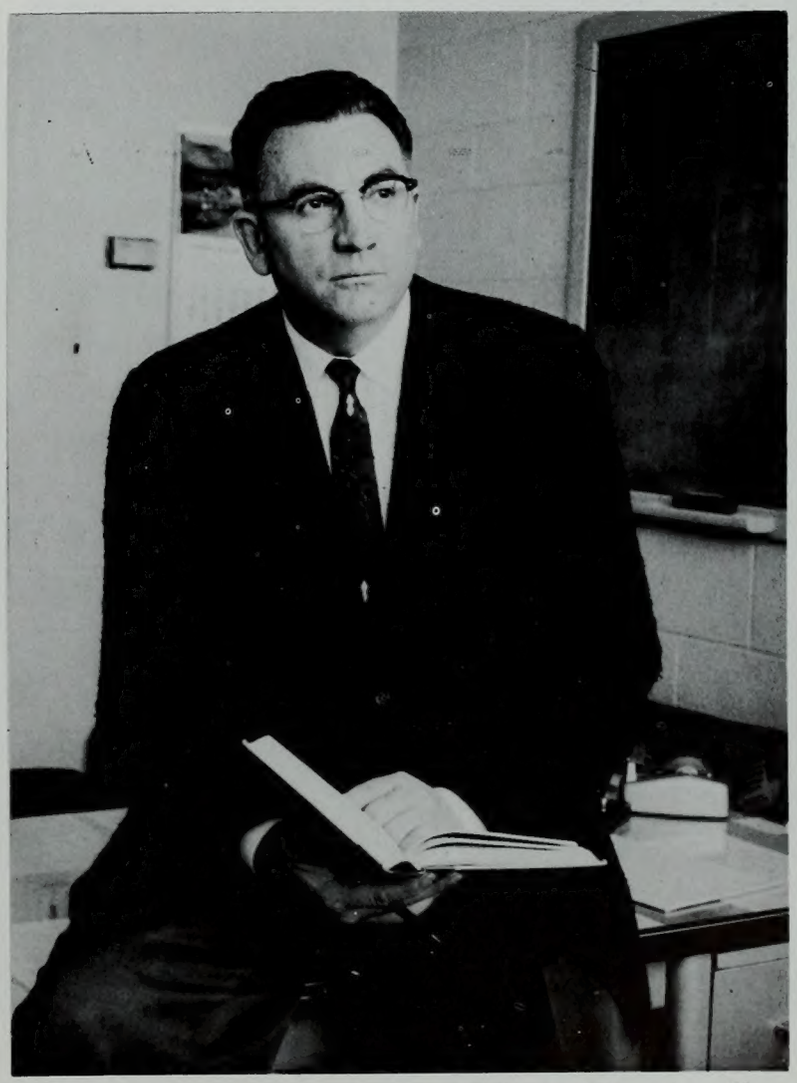

Dr. Milton F. Hartvigsen, Dean of the College of Receation, Physical and Health Education and Athletics.

School of Nursing

With the ideals of alleviating human suffering and of assisting the recovery of patients by expert care, Nursing offers a career filled with the satisfaction of service. The basic collegiate program is a preparation for the beginning positions in all the clinical areas of nursing: maternal and child care, medical-surgical nursing, public health nursing, and psychiatric nursing. The program, which leads to a Bachelor of Science degree, is planned to meet the requirements and standards for accredited schools of nursing on state and national levels. All instructors are full-time university faculty members and have general and professional backgrounds consistent with the academic rank they hold. The Church operates thirteen hospitals. Although headquarters for the collegiate program in nursing is on the BYU campus, clinical experience in various specialties is provided in church hospitals or other institutions qualified to provide collegiate nursing education.

L. Bernice Chapman, Director of the School of Nursing, under whose leadership the BYU nursing program aims to develop the growth of the students so that they are able to fill adequately an important niche in community life, as well as to enjoy the satisfying and useful role they play in their personal and family life.

Children's ailments are carefully watched and studied. (Center) Students taking part in actual hospital routine, and (top) puzzling work for particular fingers.

Division of Religion

In studying the word of God, students learn the inner discipline which permits a proper integration of moral and religious values, with secular knowledge. Two hours of religion credit are required of every student for each quarter in residence; and, with the well balanced program offered, the student is encouraged to develop the spiritual side of his preparation for life. The President of the university heads the Division of Religion. Vice President W. E. Berrett is directly in charge with Sidney B. Sperry as Director of Graduate Studies and B. West Belnap as Director of Undergraduate Study. A staff of able and experienced instructors aid students to achieve a greater understanding of the gospel.

Sidney B. Sperry, Director of Graduate Studies in the Division of Religion, has a rich background of service.

B. West Belnap, Director of Undergraduate Studies in Religion, guides students with understanding.

"None are so poor, none so rich, or none so maimed or sick, that cannot enjoy the spiritual relationship between man and God" proclaimed President David O. McKay, speaking to 7,316 students and faculty members on November 5.

President David O. McKay, for 51 years a member of the General Authorities of Church of Jesus Christ of Latter-day Saints.

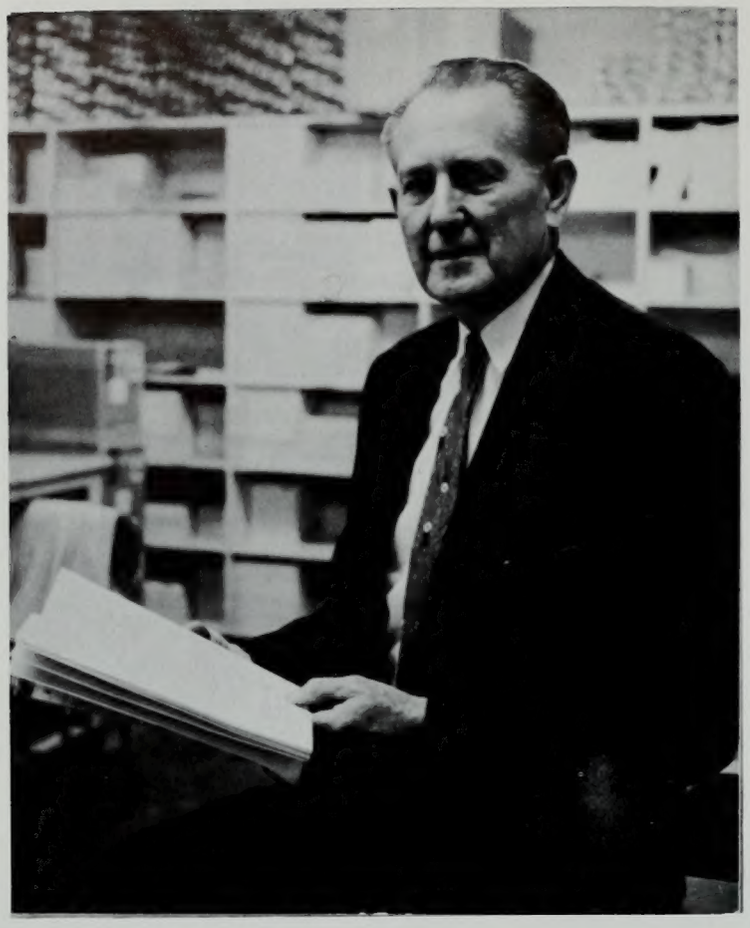

Extension Division

Through its various services the Extension Division offers a comprehensive program to those desiring further education. Directed by Harold G. Clark, the division offers Audio-Visual, and Adult Education services, through which films, tape recordings, visual aids and printed speeches are available at nominal cost. An extensive program is followed by the Adult Education Service. Night credit classes afford those who cannot attend regular classes the opportunity to continue their studies, either for the attainment of a degree or in pursuit of further knowledge or practical development. Enrollment in night classes has doubled during the last year, increasing from 903 fall quarter to 1997 winter quarter. Approximately 150 classes taught during the day are included in the evening school. They include industrial management, library science, journalism, nursing, clothing and textiles, food and nutrition and family health. Russian has been added to the list of evening school languages, making the series as complete as regular day school language classes.

Harold Glen Clark, Director of the Extension Division, who leads the extensive program of adult education through Home Study, night credit classes, tours, and lectures. Leadership Week is also organized in his department.

On hand is a valuable collection of films and other teaching aids.

The wisdom and knowledge of learned men are available to all.

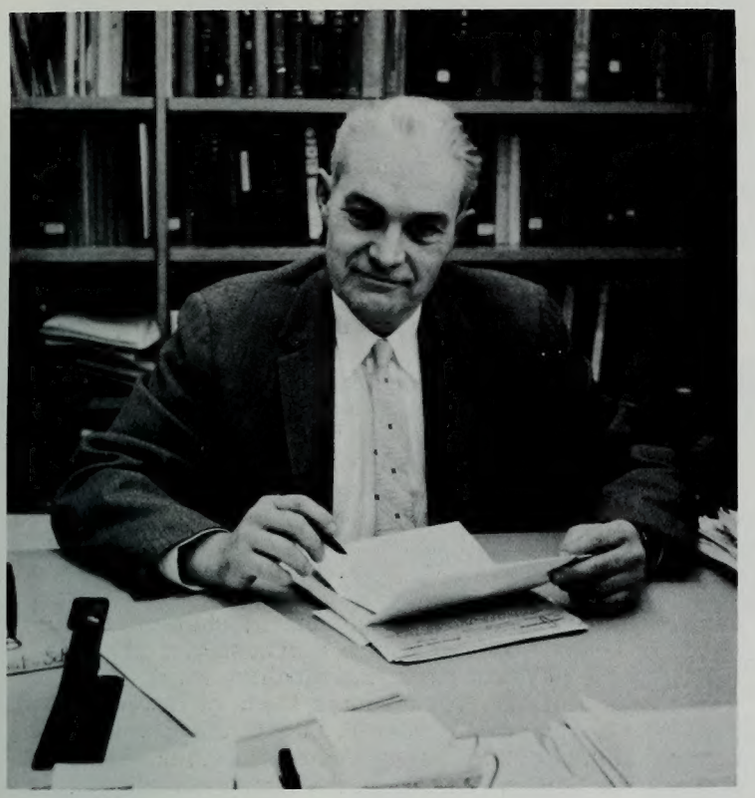

Dr. A. Smith Pond, Dean of the Graduate School and Chairman of the Graduate Council. Before taking over his new appointment this year, Dr. Pond was acting dean of Humanities and Social Sciences.

Graduate School

Within the Graduate School this yast year, the final steps have been taken to bring about one of the biggest developments in the university for many years. Beginning next year, for the first time in university history, nine departments will offer Doctor's degrees. This was planned under Dr. G. H. Hansen, former Dean of the Graduate School, authorized by the Board of Trustees, and has been carried through by Dean Pond. The Graduate School of the Brigham Young University was established in 1922 and has as its objectives, individual research, initiative, and scholarship. The school is administered by the Graduate Council which is presided over by the Dean of the Graduate School. Its faculty has representatives from every college offering graduate work. These are professors, associate professors, assistant professors with a Doctorate, and additional faculty members approved by the Council.

Throughout four years of college many students find that the reservoir of knowledge they are trying to fill never seems to reach the top. They discover they've gained good general concepts, but that now the time has come to specialize to an even greater degree. Learning, then, becomes a never ending process and the Graduate School provides the channels through which they progress.

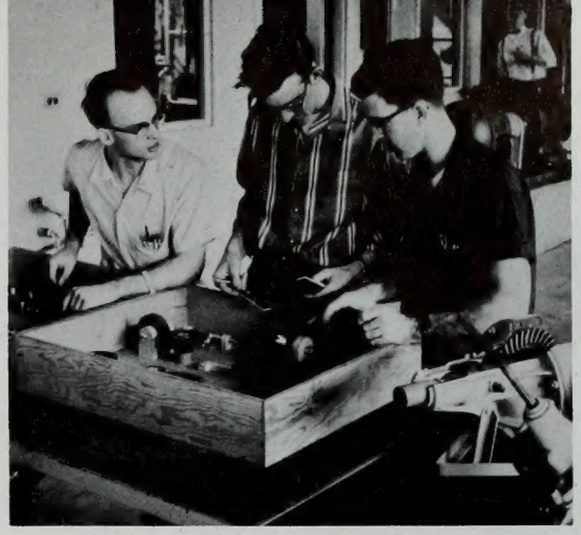

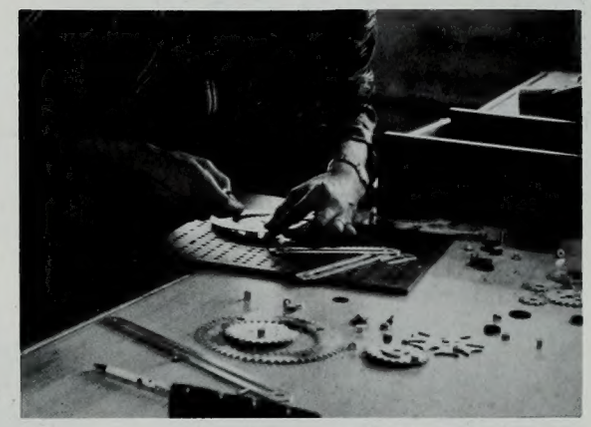

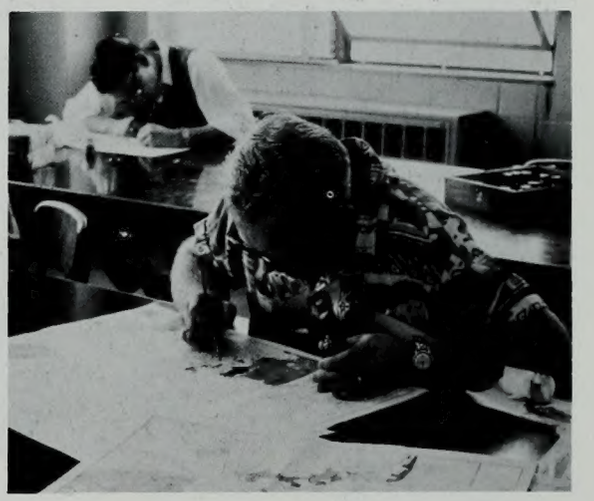

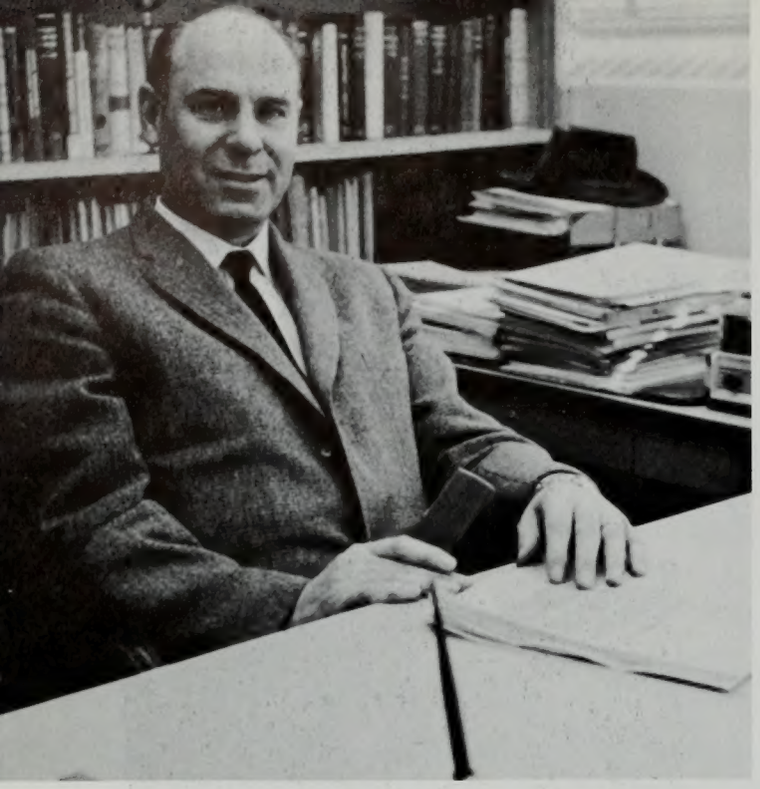

Administrative Officers

Quiet performance of duty without fanfare characterizes those persons who act as the assistants to the presidency of the university. Fulfilling a number of positions concerning all phases of school operation, the men and women who are administrative officers work for the furthering of the academic, social, activity, and organizational operation of Brigham Young University. Working with students, faculty, and other persons both on and off campus, these persons put forth their effort in many areas. Problems of housing for married and single students fall under the jurisdiction of the men's and women's housing directors. Service in other areas includes lyceums, campus security, admissions, academic standards, counseling service, and placement. Concern with the attitudes of the public involves those persons directing press relations, university attractions, university publications, public relations, alumni, and radio and television programs. Coordination of the library facilities, devotional assemblies, motion picture production, treasurer's office, registrar's office, purchasing, mail service, receiving, the physical plant, and auxiliary services is also worked out in detail. Taking large loads of responsibility are Dean of Students, Wesley P. Lloyd, and Dean of Admissions, Bliss Crandall. They oversee the major administrative operations and work on the actual coordination of the many other duties being performed. Concern with the operation of the university in the best possible manner is their goal on the physical and academic level.

Wesley P. Lloyd, dean of students, acts as main administrative officer concerned with the academic and practical functioning of Brigham Young University. From his office in the Smith Family Living Center, he keeps a well-informed view of the functions of BYU. Bliss Crandall, Dean of Admissions and Records, organizes and keeps track of the many records that are concerned with the listing and admitting of students, grades, registrants and other information.

Lester B. Whetten, Director of Public Relations.

Ben E. Lewis, Director of Auxiliary Services.

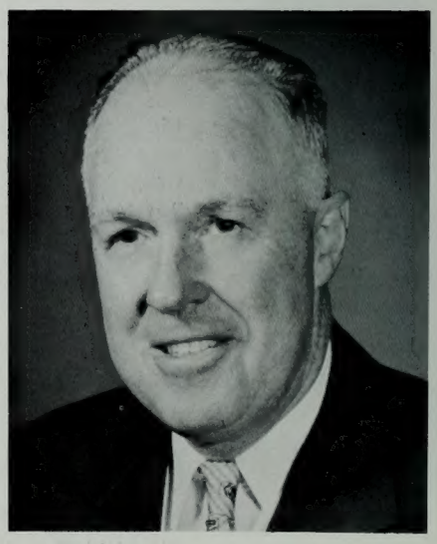

Samuel Brewster, Superintendent of Physical Plant.

Wetzel O. Whitaker, Director of Motion Picture Production.

B. Keith Duffin, Director of Placement Bureau.

Leonard E. Christensen, Director of Traffic and Security.

Raymond E. Beckham, Secretary of Alumni Association.

Lillian C. Booth, Counselor for Women.

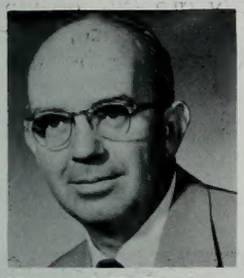

Howard T. Reid, Chairman of Counseling Service.

Orrin H. Jackson, Admission Officer.

Selby G. Clark, Chairman of Academic Standards.

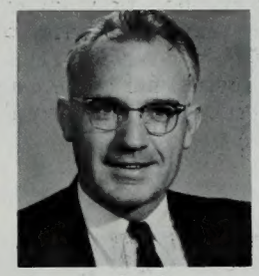

Stewart L. Grow, Chairman of Devotional Assemblies.

Edwin Butterworth, Director of Press Relations.

Herald R. Clark, Director of Lyceums and Musicals.

Joyce W. Tippets, Director of Campus Planning, Development.

Lucile Spencer, Acting Registrar.

Cleo McCracken, Director of Women's Housing.

Kiefer B. Sauls, Treasurer.

Harold I. Hansen, Chairman of Radio and TV Programs.

Allan Barker, Director of Health Service and University Physician.

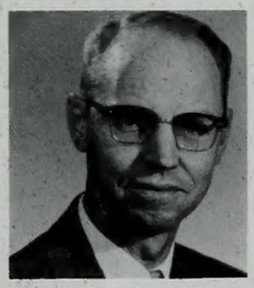

Oliver R. Smith, Director of Student Publications.

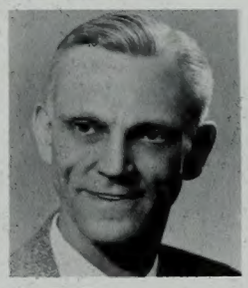

C. R. Peterson, Purchasing, Mail Service and Receiving.

S. Lyman Tyler, Director of Libraries.

Fred A. Schwendiman, Director of Student Housing.

Arthur D. Browne, Director of Administrative Studies.

Floyd R. Taylor, Director of Booking University Attractions.

Ernest L. Olsen, Chairman of Official University Publications.

Blaine Parkinson, Director of Men's Housing.

Departmental Chairmen

Directing departmental operations in the many colleges of the university are more than 50 departmental chairmen who keep constant check on the academic procedures of their special area. Many facets of their duties require a devotion to the purposes and tenets of education on a university level and these men and women spend long hours of work preparing class lectures, counseling, and making sure that their department is running smoothly and in complete control. It is a position only for a person with a true ideal of standards of academic striving, one who is willing to sacrifice to insure the furthering of the students under his guidance. In classes, the office, at meetings, or lecturing for an off-campus group, it is vital that all department chairmen be thoroughly grounded in their field and be informed of any and all recent developments. In the sciences, experimentation and continuation of laboratory work never ends for the chairman. In the humanities and fine arts, use of talent and constant contact with people is all-important for the chairman who wishes to keep abreast of his field. All the hours of effort possible are poured in academic progress by these men and women, but students of the university are still the most important item of consideration. Help, advice, academic guidance, and friendship are all offered to the interested coed or college man.

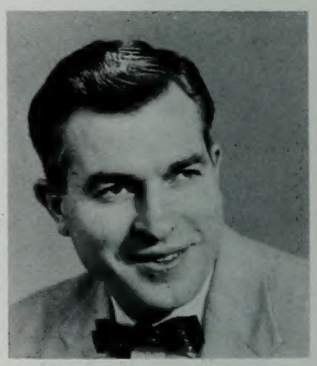

H. Verlan Anderson
Accounting

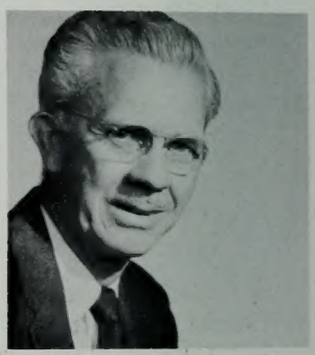

Clarence D. Ashton
Horticulture and horticulture specialties

Vesta W. Barnett
Economics and management of the home

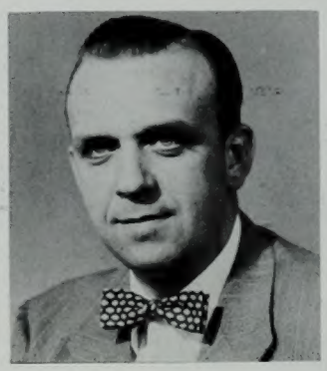

Leland K. Baxter
Mechanical engineering science

Marion Bennion
Food and nutrition

Reed Bradford
Sociology

Ralph A. Britsch
English

H. Smith Broadbent
Chemistry

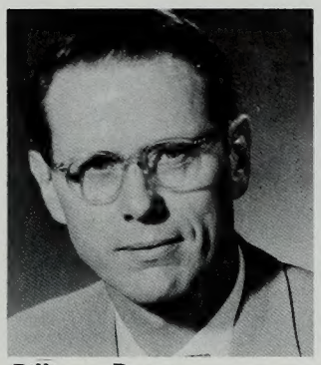

Billings Brown
Chemical engineering science

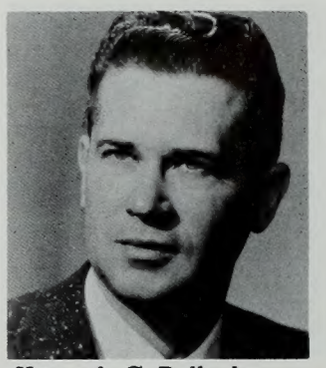

Kenneth C. Bullock
Geology and geological engineering science

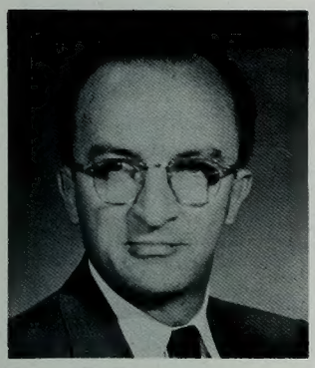

Percy E. Burrup
Education administration

Sterling G. Callahan
Education instruction

Edward L. Christensen
Business education and office management

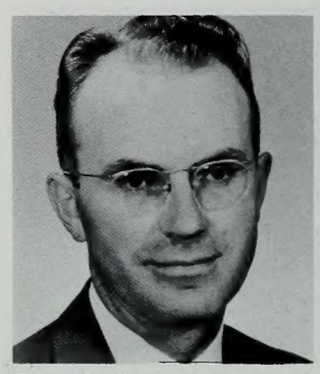

Ivan L. Corbridge
Agriculture administration

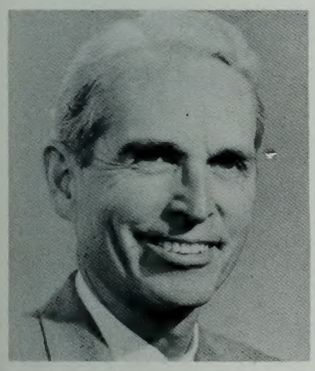

G. Byron Done
L.D.S. church organization and administration

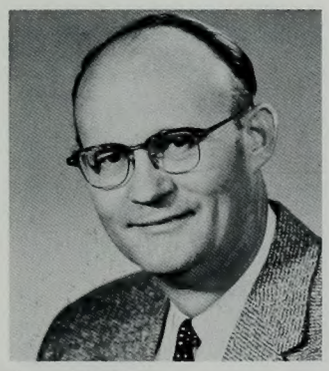

Roy W. Doxey
Bible and modern scripture

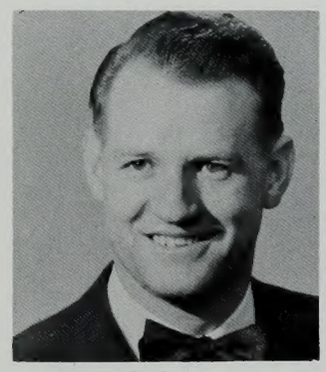

Robert L. Egbert
Educational resarch and services

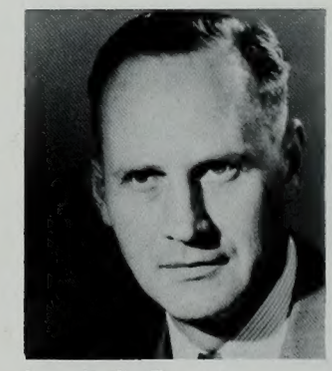

Lavell C. Garnett
Industrial arts

Elizabeth L. Gardner
Housing and design

David D. Geddes
Health education and safety

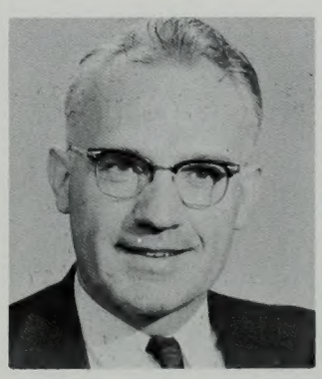

Stewart L. Grow
Political science

Wayne B. Hales
Physics

Departmental Chairmen (continued)

Merrill J. Hallam
Agronomy

John R. Halliday
Music

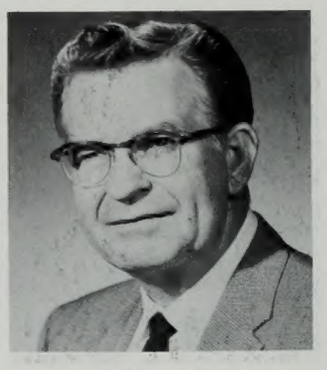

Harold I. Hansen
Speech and dramatic arts

Bertrand F. Harrison
Botany

Charles J. Hart
Physical education for men

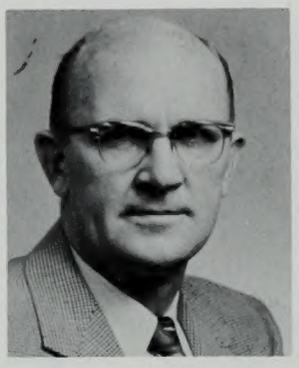

Israel Heaton
Recreation

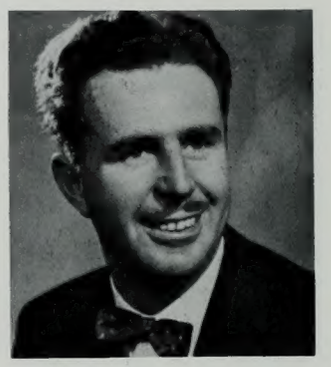

Harry Hodson
Civil engineering science

Leona Holbrook
Physical education for women

Robert Howell
Psychology

M. Wells Jakeman
Archaeology

Jens J. Jonsson
Electrical engineering science

C. Rodney Kimball
Intercollegiate athletics

Hattie M. Knight
Library science

Don H. Larsen
Bacteriology

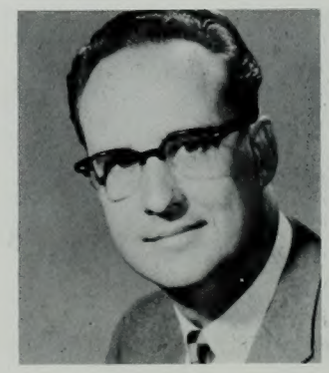

Howard D. Lowe
Finance and banking

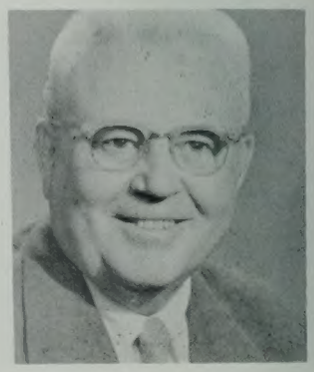

Milton Marshall
Mathematics

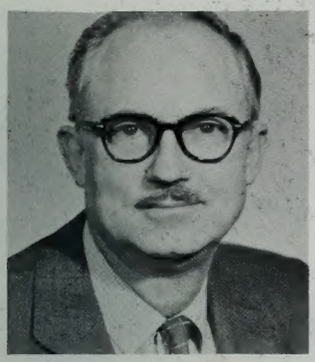

Conan Mathews
Art

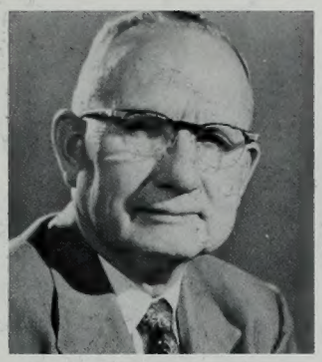

Lawrence Morris
Animal husbandry

Keith R. Oakes
Education values and programs

Clinton L. Oaks
Marketing

Richard D. Poll
History

Blaine M. Porter
Human development and family relations

Margaret Potter
Clothing and Textiles

Virginia B. Poulson
Homemaking education

Russell R. Rich
Church history

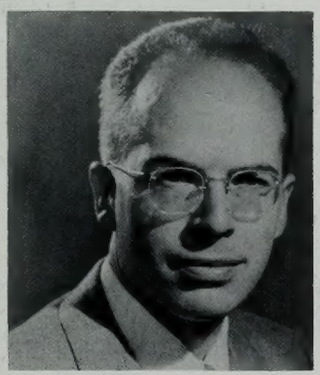

Chauncy C. Riddle
Theology and philosophy

Richard L. Smith
Industrial management

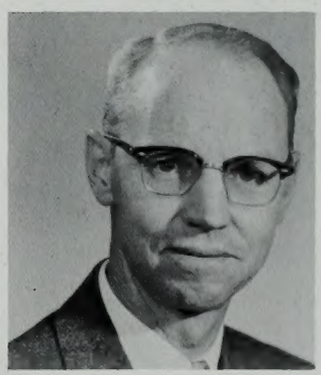

Oliver R. Smith
Journalism

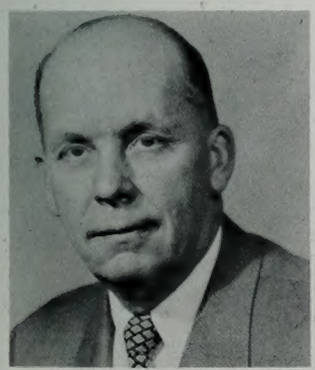

Royal B. Stone
Youth Leadership

Vasco M. Tanner
Zoology and entomology

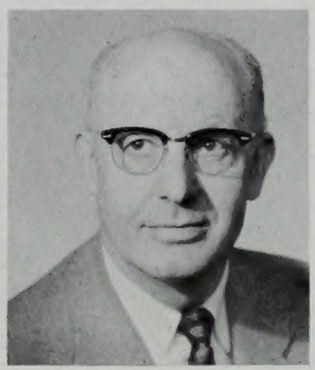

L. Elliott Tuttle
Geography

Arthur R. Watkins
Languages

Student Leadership

Outspread
The magnificent whirlpool of color
Of the great Canyon,
Which is ageless,
Blots out for a time
The insignificant thoughts of man.
For here, too, he is ageless
Like a Pharoah
Looking out over the universe
And taking a glimpse of eternity.
In this gathered atmosphere of a million years
Student leaders meet in conclave
To translate into University life
The inspiration of Bryce Canyon.

Student Coordinator and Executive Council.

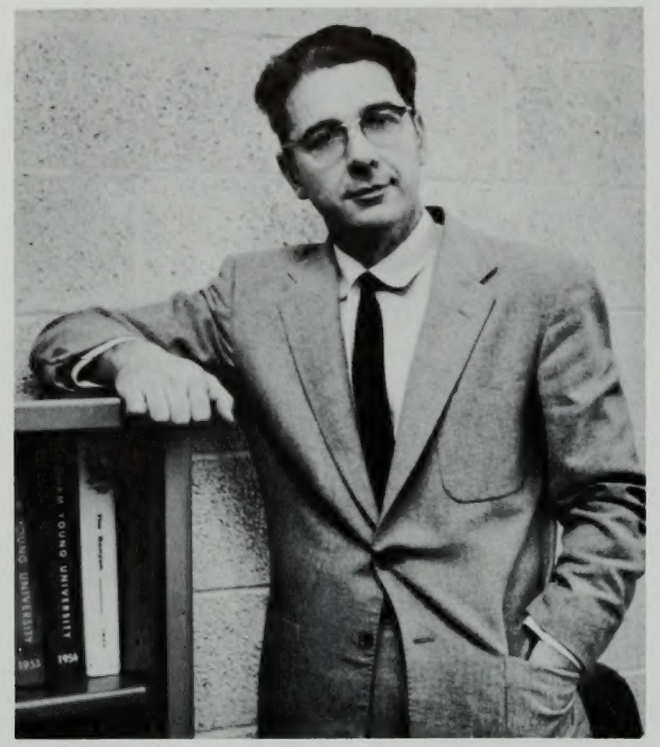

A kindly, approachable manner allows Mr. Paul E. Felt (left) to accomplish seeming miracles in his multifarious duties as Student Co-ordinator. His is the responsibility of co-ordinating the scheduling of all activities, co-ordination between organizations, training of student leaders, and supervision of student government. Expenditure of studentbody funds comes under his jurisdiction, as does the liaison between studentbody, faculty, and administration. Mr. Felt's staff includes Elva Davis, friend of all students, and D. Gardner, Assistant Co-ordinator. Mr. Felt's work is closely allied to that of the Executive Council of the Studentbody. This council comprises studentbody president, first and second vice-presidents and business manager. In addition, many students fill positions which enable the council to function effectively.

Studentbody President Webb Crockett, an Economics major from Idaho, plans to marry in the summer before attending Graduate School in the East.

The oath of office being administered to the Executive Council by its President, Webb Crockett.

1st Vice Pres. Beverly Broadbent from Riverside, California, is an Elementary Education major.

2nd Vice President Roger Victor, from Lodi, California is a Marketing major.

Jerry Griffiths, Business Manager, is a Marketing major from Long Beach, Calif.

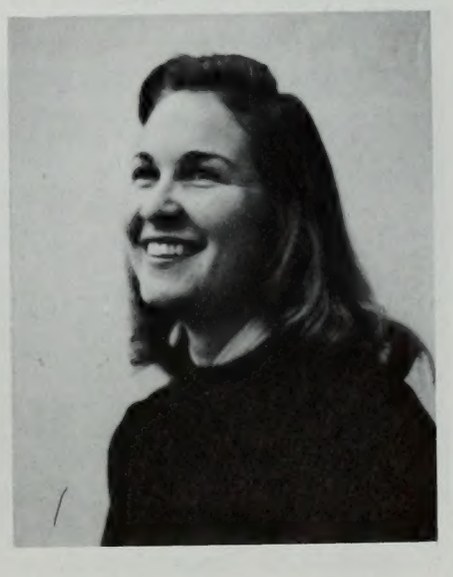

Secretary Lynne Bloomfield comes from Farmington, N. Mex. Major is Music Education.

Associated Women Students Council: Front Row (l to r) Donna Daniels, Ruth Stansfield, Jerri Jacobsen, Linda Redd, Darlene Brown, Joan Blodgett. Second Row (l to r) Lora Lee Brown, Kay Sundwall, Jane Swift, Kathy McDonald, Ruth Redford, Pat Brighton, Jane White, Mary Clark, Charlotte Chadwick. Third Row (l to r) Janelle Brimhall, Corena Miller, Janis Hull, Glenna Cooper. Eve McKnight and Ann Taylor are also members of the Council.

Associated Women Students

The Associated Women Students featured a full year's activities as members participated in organizing the traditional Preference Ball, Songfest, Christmas Drive, Transfer Students' Party, Big Sister Program, Coed of the Month, Y Day, Campus Chest Drive, Fashion Show, Foreign Students' Party, and other successfully arranged activities. Presiding over the organization was Janis Hull, who, with her officers, aimed to develop leadership qualities in the University coeds, to help them sustain the spirit of the Y, to encourage the forming and the development of high ideals. This year a new program was initiated for the organizing of girls who live off campus, in order to draw them into women's campus activities, which are coordinated by the Associated Women Students.

A quintette of charming carpenters works on new AWS offices.

Big Sister Council: Front Row (l to r) S. Reese, S. Smith, S. Schofield, G. Cooper, J. McCune. Second row M. Ewing, M. Barling, C. Lundell, J. Trease, M. Devine, C. Baker, A. Taylor. Other members of Council are R. Morrell, C. Burmester, M. McMeen.

AWS members pack Christmas parcels for needy families.

Associated Men Students Council: Front row (l. to r.) Brad Powell, Rich Hall, Clark Whitehead, Harvey Merkley, Rich Thatcher, Al Miner. Second Row (l. to r.) Secretary Janice White, Russell Relyea, Ted Sandberg, Keith Hart, Eugene Jones, Larry Regis, John Stohlton. Back Row (l. to r.) Dave Farr, Norm Smith, Tal Bird, President, Paul Brown, Vice-President, Mike Brown, Secretary, Marvin Wrigley.

Associated Men Students

The Associated Men Students includes all men attending the Brigham Young University. To carry out its function this organization sponsors activities which give to every participating student the balance necessary to obtain a well-rounded academic and social life while attending the Y. With a busy schedule this year the AMS accomplished project after project. The Snow Carnival, mat dances, Fite Nite, Y Day, frosh orientation tours, Christmas Drive, student dance after the BYU-University of Utah basketball game and the Autumn Leaf Hike and Dance were some of the events in which the AMS participated. The organization also sponsors a traveling trophy which goes to the social unit with the highest grade point.

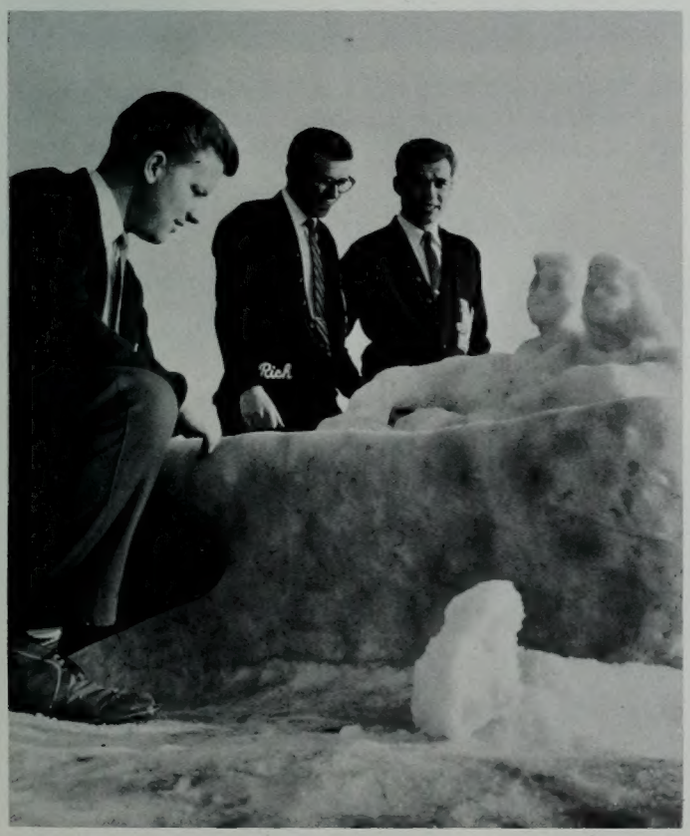

Sponsored by AMS, Snow Carnival Scultpuring Contest attracted ingenious entries.

Council members (l to r) Ted Sandburg, John Stohlton, Al Miner, Marvin Wrigley.

Supreme Court members, (l to r) Robert Lord, Franklin D. Barkdull, and Endfred Lundberg, Chief Justice.

Supreme Court

The Brigham Young University is one of the few schools in the nation that has a judiciary in its student government. Following on the lines of the Supreme Court of the United States, the three justices interpret the studentbody Constitution, and define the limits and scope of authority within student organizations. The opinion of the Court is available to officers of clubs and organizations on matters of procedure.

Chief Justice Endfred Lundberg discusses a problem as secretary Kay Brown takes notes.

Kay Brown, secretary to the Court.

Honor Council: Seated (l to r) Carolann Ivie, Roy Howard, Eugene Kingdon, Chairman, Jewell Spillsbury, Carolyn Jaurez, Esther Coffman, Carrol Reed. Standing (l to r) Elbert Pack, Vanja Yorgason, Kent Benson, Dick Gibson, Patricia Brighton, Bruce Barlow and Clesse Hilton. Not in picture are Norman King, Barrie McKay, Phil Keeler and Joan Bolin.

Honor Council

The Honor Council serves primarily as a student counseling body. Students involved in Honor Code violations such as smoking, drinking, and direct academic cheating are referred to members of the Council, in an attempt to help them overcome their weaknesses. The Council has sought to promote ethical awareness among the studentbody and to build into the Honor System, a living spirit, both humane and just.

Council discusses a student's problem.

Eugene Kingdon gives advice to a student in need.

Members of the Senate: First row (l to r) Glenna Jennings, Sec., Marilyn Ord, Joan Peterson, Karen Curtis, Beverly Thomas. Second row (l to r): Alton Saxer, Pat Bowen, Chuck Whiting, Tom Walters, Ronald Jones, Nilo Atkinson. Third row (l to r): Michael Kirkham, Wendell Ward, Blair Armstrong, Rich Hunter, Pres. of Senate; Ron Ward and Claire Eliason.

Senate

The senate is made up of four elected senators from each class, and each class president. There are four committees: student relations, student government, student affairs, and special events. "Tell It To Your Senator Week" was held March 10-15 to acquaint students with the work of the Senate, which includes students' complaints which are referred to the committee concerned, and then reported to the Senate body for discussion and action.

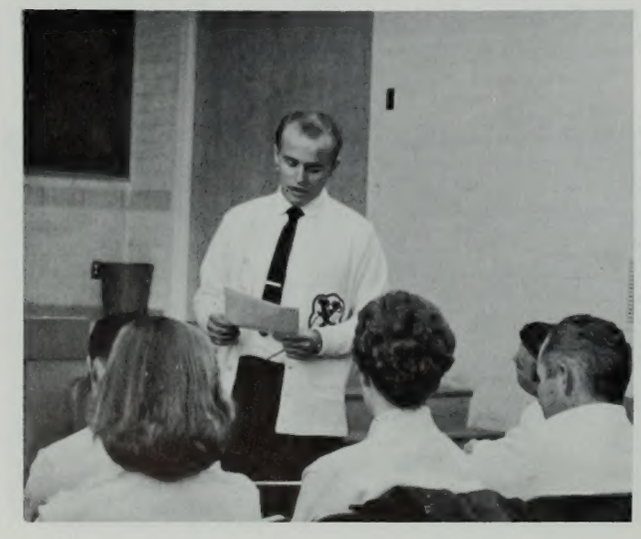

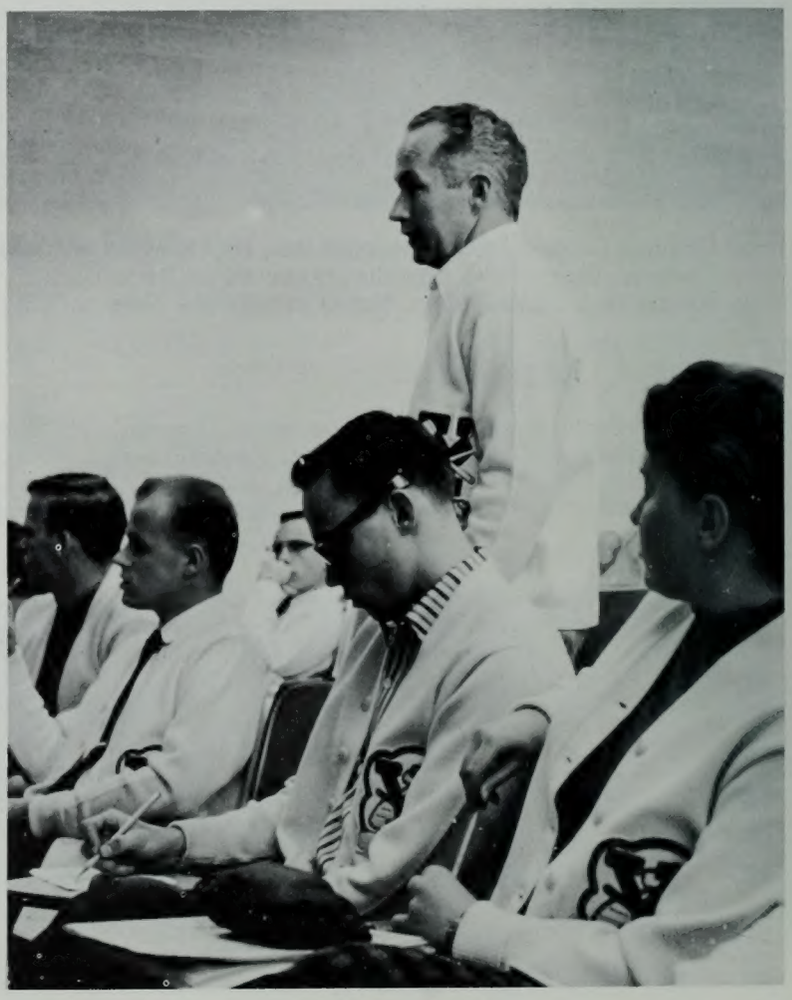

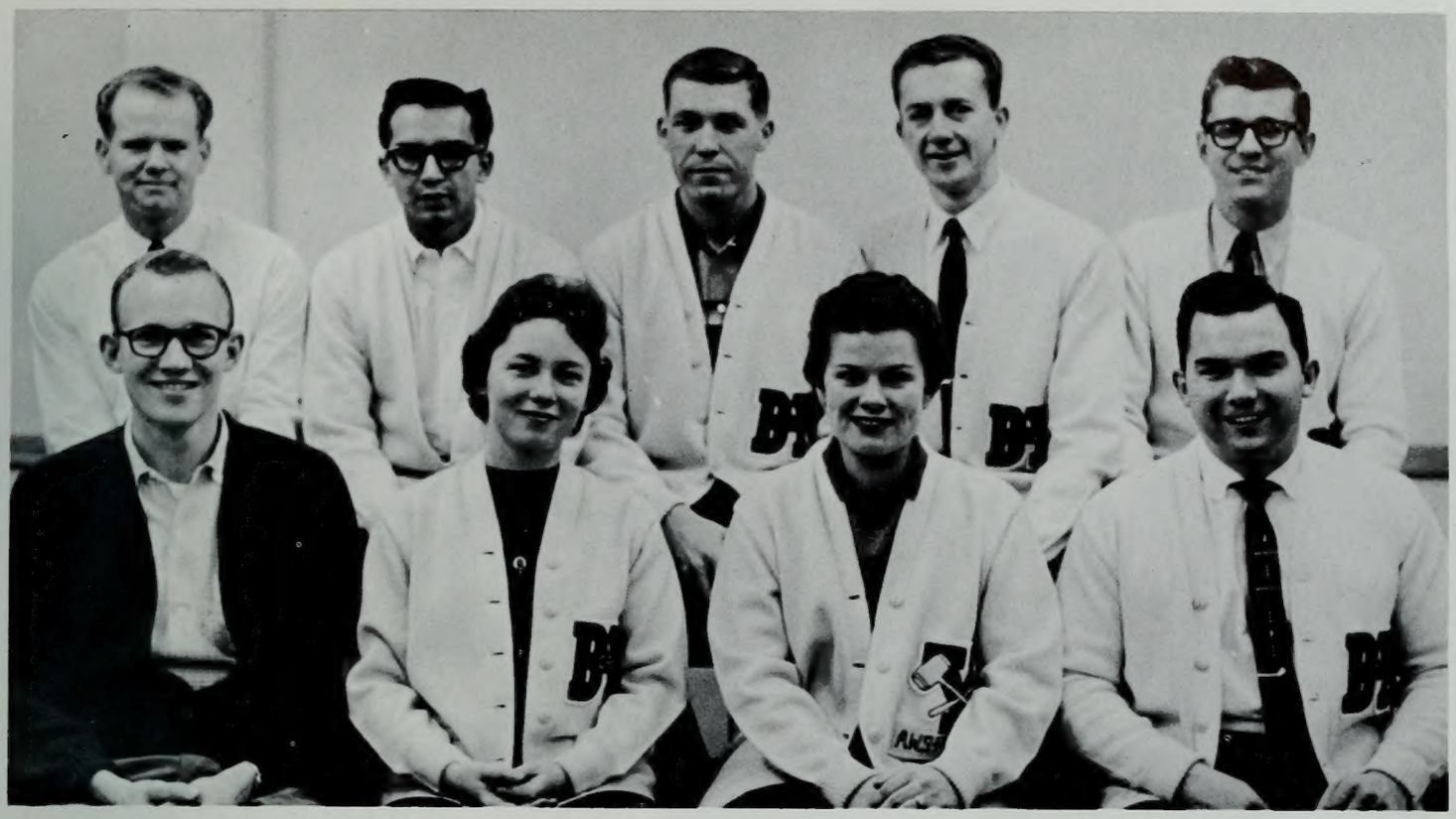

Cabinet: Front row (l to r) Tal Bird, Diane Hatch, Janis Hull, Howard Flanary. 2nd row: Lee Miller, Dave Melendez, Phil Koldewyn, Duane Christensen, Doug Evans.

Cabinet

The Cabinet is primarily an advisory committee to the Studentbody President, meeting every two weeks to advise him on all problems and activities in every phase of student life. Monthly sounding boards were held with the Dean of Students, Dean Lloyd, and quarterly sounding boards with the Administration, at which, during winter quarter, all members of the University Presidency were in attendance. A broader scope of student life was given to the Studentbody President when the four class presidents, the senate president, the Universe editor, and the Supreme Court Chief Justice were invited to sit in on Cabinet meetings.

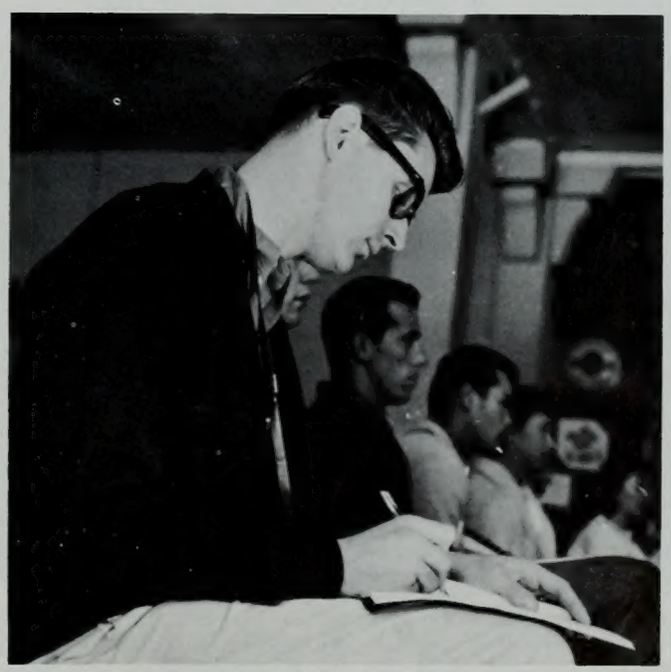

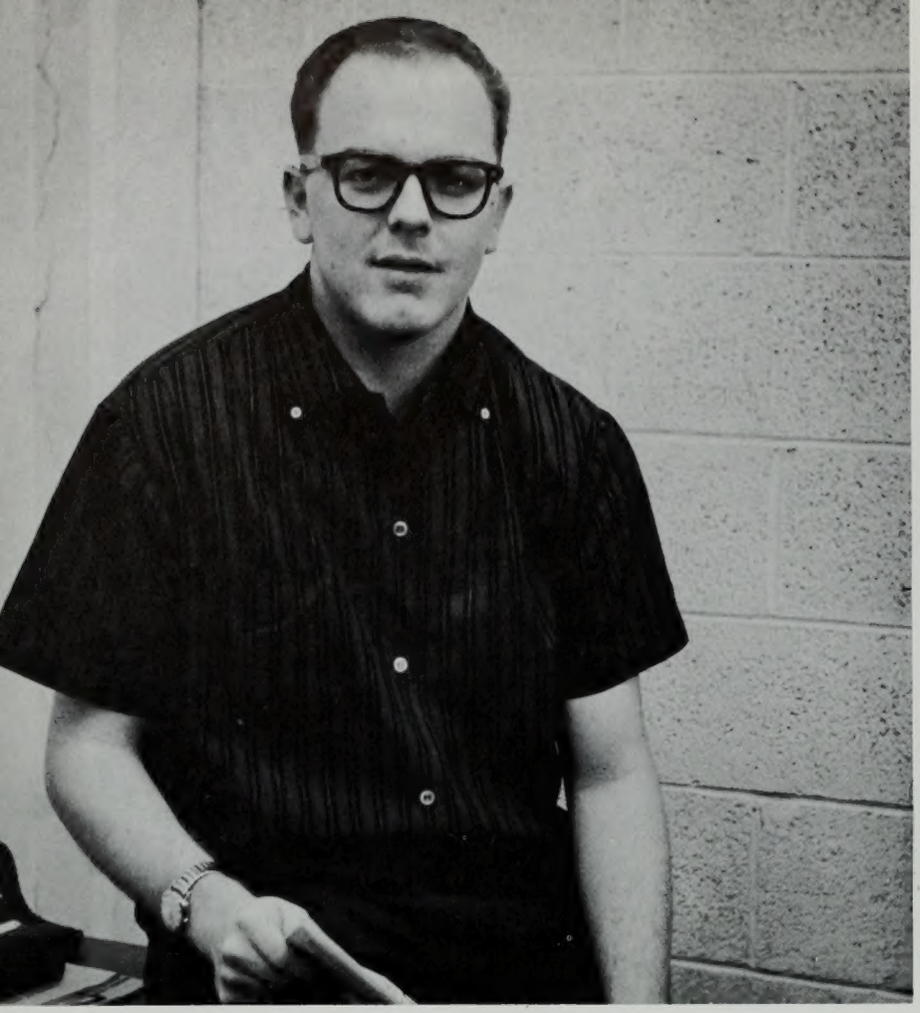

Bob Koenig, started as managing editor, took top post.

K. Mark Murphy, Salem. Ore., directed operations as Universe reached greatest productive capacity. Receiving his Journalism degee in June he assumed Universe leadership as a graduate student, turning the reins over to Bob Koenig at end of fall quarter, to take up position with an Oregon newspaper.

Business manager, Bert Pack, Meridian, Idaho, headed business staff and advertising staff.

Covering regular advertising accounts of Provo merchants, sales cr achieved new sales high for Daily Universe. Standing (l. to r.) Paul Pa Bob Ritz, (sitting) Stan Collins, Jim Chapman.

'ampus editor Arlene Larser atiently pursued news of in erest to students.

Deanna Barnum rose from news editor to managing editor.

Hartt Wixom took over sports as Army took over previous editor.

Society editor Nadine Hal pace with dates and even

Daily Universe

In keeping with the growth of the University, the Daily Universe continues to expand its aims and activities. In its third year as a daily, this year saw the largest edition ever, the Homecoming edition of 24 pages. This was also the first Universe to be sold in downtown Provo, and to visiting alumni on campus. Another accomplishment was the 157 editions scheduled for the year, with a total page production, averaging, in fall quarter, 5.3 pages per issue. A special edition came out to announce endowment fund plans of the University Administration, and among many worthy causes, the paper sponsored the collection of books for Utah State Prison. The paper's faculty advisors are Dr. Oliver R. Smith and Wayne Carle.

Part of large reportorial staff: (standing l to r) Lee Hammond, Jeddy LeVar, Dee Green, Mary Hudson, Del Van Orden, Craig C tensen, (Sitting) Rita Wheeler, June Martineau, Julie Pingree, Susan Kearns, Janet Bain, Carleen Dyer. Mary Hudson was appo associate compus editor during winter quarter, a position created to consolidate the task of keeping track of stories and repo

Daily Universe Continued

Copy Staff: Gary Harker, Roger Larson, Clyde Farnsworth.

Reporters Judy Harvey, Aleece Wells, Alan Miner, Doug Evans, Carolyn Whipple.

Society writers: Janis Moore, Judene Dalebout, Carleen Dyer.

Sports staff: Hartt Wixom, Carolyn Harrison, Alf Pratte.

M. Pratt, receptionist; F. Fisher, artist; K. White, feature editor.

Photographers G. Boyden, D. Somerville, S. Blakemore, B. Mortimer, D. Dill, W. Covington.

Press Department

Located behind the Student Service Center, the Y Press has complete facilities for offset and letterpress printing, and is able to produce high quality work. The Press prints the campus daily newspaper, the Universe, as well as the university catalogs, class schedules, books and pamphlets which are sold or distributed throughout the University. Also printed are the programs for lyceums, student productions, assemblies, tickets and posters. All the printing needed for the university offices and departments is done by the Press, and one of its major tasks is the printing of the university yearbook, the Banyan. Including full color processing all the work for the Banyan is done by the Press, with the exception of the binding, which is done by an outside source. The quarterly Wye Magazine is also printed by this department.

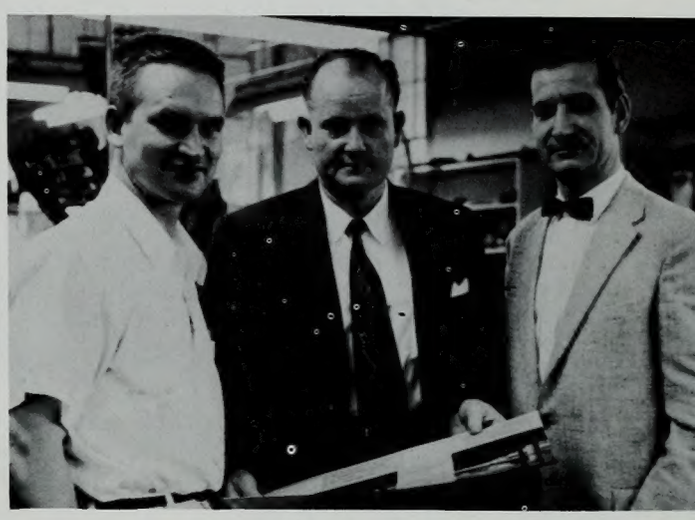

Frank Haymore (center) Press Dept. Manager, with Delvar Pope (left), asst. mgr., and Reese Faucette, engraver.

Finishing one of many projects of BYU Press.

Don Olsen, compositor, assembles type for a Press job. In background Harold Tolley operates linecasting machine.

Banyan Staff

To give students of the University a 1958 yearbook full of factual and pleasurable memories, the Banyan staff worked many long hours, snatched between classes, meals, assignments and activities, for the book is produced entirely by students, except for portraits, printing and binding. The work of production includes art, layout, photography and copy. Student salesmen scoured the campus to make sales. They were backed by an advertising campaign noted for its fresh and unrestrained good humor which depicted the theme of the 1958 Banyan, "Family Album". The result was a sales figure of 4,400 copies. Editor Wallace M. Barrus kept things moving, smoothly, ironing out difficulties as they arose and eliminating bottlenecks as they came along. The Banyan office was a happy place to meet as everyone got together to produce a book of lasting memory.

Managing Editor John Beardall, assistant to the editor and staff coordinator, from Mapleton, Utah.

Robert Pratt, from Denver, Colorado, for third year in succession produced high quality art and lay-out.

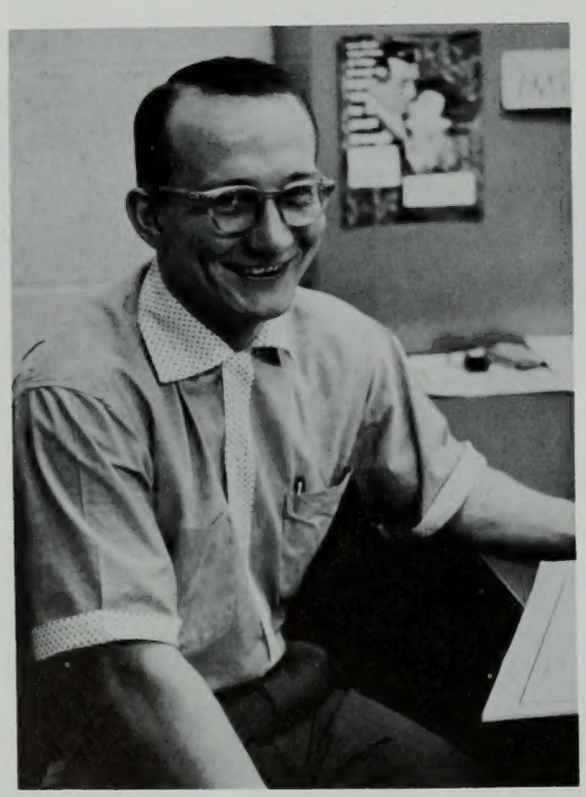

This was Jay Liechty's first year as Business Manager of the Banyan. Jay is from Springville, Utah, and is majoring in Economics.

Dan Bucknum, director of space sales.

Dick Bolton, Assistant Business Manager.

Merrill Branch, Sales Manager.

Joene Tranter, Student Leadership Editor.

Ruth M. MacKay, from Melbourne, Australia, wrote copy for Banyan.

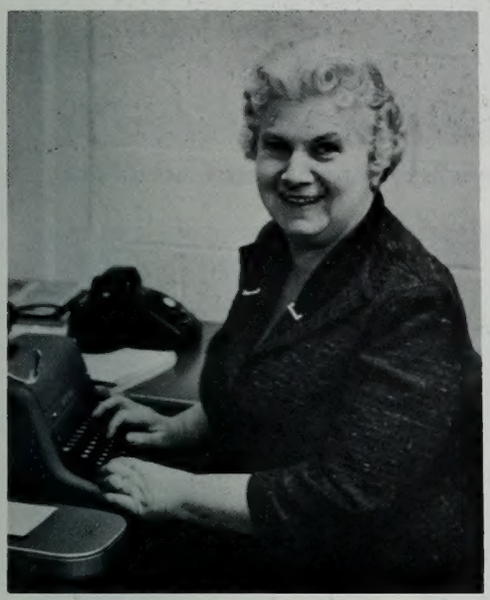

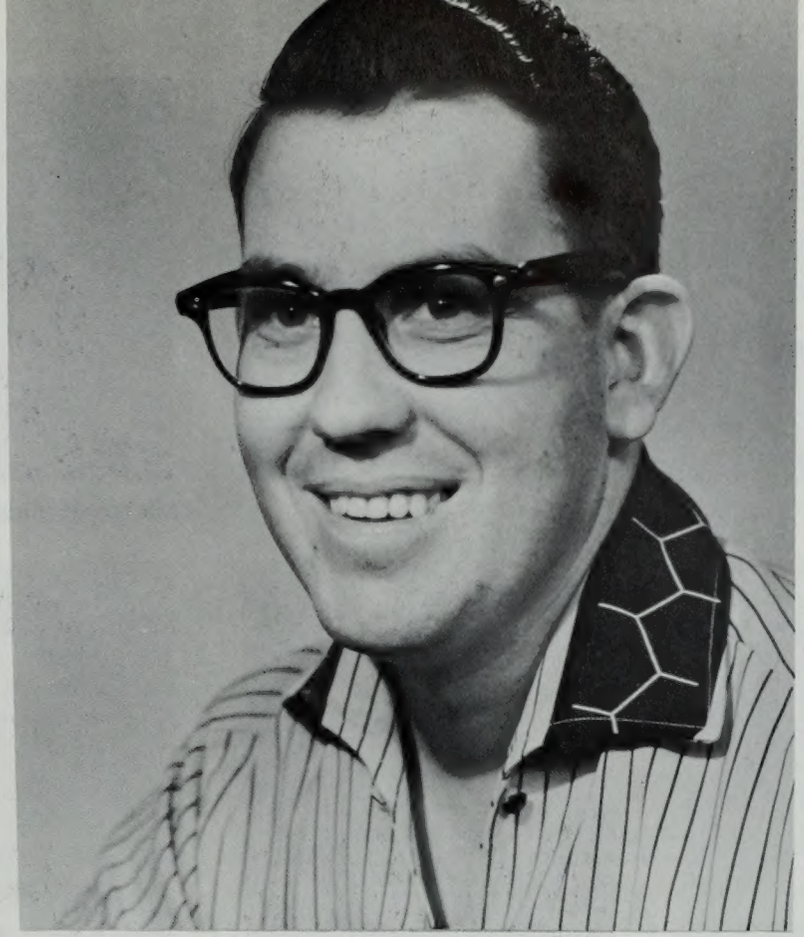

Wallace M. Barrus, Editor, from Gooding, Idaho, completes third year with Banyan. He acted as Photography Editor for previous two years.

'aryl Ann Waldvogel, Chrono-
ogy Editor.

Georgia Moore, Classes Editor.

Jean Nay, Index Editor.

Barbara Miller, Administrat
Editor.

ıyllis Reed, Fine Arts Editor.

Tom Worlton, Sports Editor.

Ron Safsten, Publicity Director.

Jean Sexsmith, Exchange Edit

Banyan Staff (continued)

Carol Ralphs,
Filing Editor

Sonya Leonard,
Secretarial Director

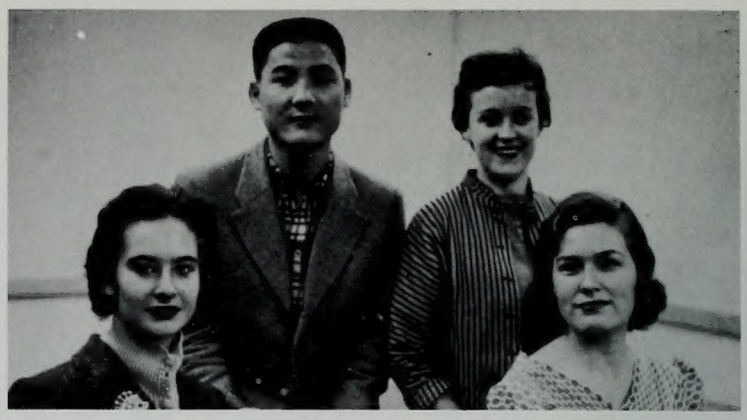

Mickey Halliday, Kichene Kim, Dorothy Pierce, Louise Petty.

Helen Mackay,
Organizations Editor

Kay Sundwall,
History and Research Ed.

Lynn G. Hale,
Head Photographer

Jim Stevens,
Production Manager

Banyan business manager, Jay Liechty (left) with Tom Bradshaw (right) and (center) Paul Whiteman, who selected the Banyan Queen.

Classes section: Jackie Reddish, Joy Madsen, Judith Litster.

Photographers: Front row (l. to r.) Joe Rowdo, Earl Shields, John Tanner. Back row: John Meek, Ray Geigle.

BYU's centennial capsule being interred on Y Day.

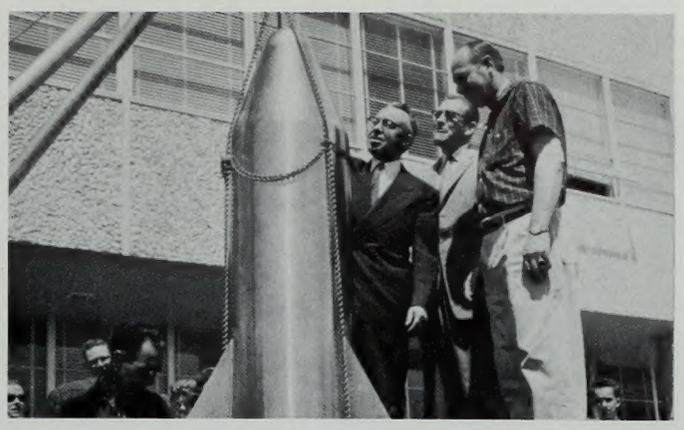

President E. L. Wilkinson and President H. L. Taylor with Dean W. Lloyd inspect capsule.

Time Capsule

On Y day, President Ernest L. Wilkinson presided at a service held in front of the Family Living Center, when the university's Time Capsule was lowered into a concrete and steel crypt. Containing the names of Destiny Fund contributors, photographs and issues of school publications, the capsule will be unearthed at Centennial services in 1975.

National Student Association (NSA) functions in 350 universities throughout the United States, with the schools sending representatives to a congress each summer, where rules and NSA powers are delegated and adopted. This year, the BYU campus was the scene of the annual regional assembly, held Jan. 25, at which a regional constitution was adopted.

National Student Association

National Student Association members: Chairman Diane Hatch, Lynn Benson, Valerie Hatch and Sloan Hales welcomed representatives from nine colleges and universities.

Editorial Board of the Wye Magazine. From left, Marilyn Cunningham, poetry editor; Levi Peterson, fiction editor; Karen Smith, art editor; Don Nilson, editor-in-chief; Sally Esler, non-fiction editor; and Nancy Lott, associate editor.

Wye Magazine

Wye staff members proclaim that the magazine is a quarterly medium for campus genii to develop creative talents. Spurring them on is a new personality who appeared on campus during Fall Quarter, when editor Don Nilson introduced "Freddie", the little man who represents the Creative Spirit, and who equals Hollywood's "Oscar" and Television's "Emmy". Winners of "Freddie" excel in the fields of technique, humor, and creativity. The magazine, designed to be of interest and enjoyment of every student, has as its objective the development of superior talent. This year's circulation showed an increase of 500 copies and was highly praised by the Associated College Press for its encouragement of quality art and photography, as well as of literature. A first in the life of the Wye Magazine was the full color art section in the spring issue.

F. Gary Ziser, station manager of KBYU, listens intently as a student rehearses; (lower right) directors of camera and script.

Radio KBYU

The story of KBYU is a story of service to the studentbody of the University. With studios, TV facilities, and mobile units which make it one of the best equipped stations in the area, KBYU broadcasts daily to the students in on campus housing, and, through the connection with a power line, is able to reach downtown areas. The government regulates the activities of KBYU, claiming that it is not wise for college stations to cover areas outside the university campus, where AM radio is concerned. Broadcasting to a listening studentbody, is however, not the prime function of the radio station; the real work is that of training interested students in radio techniques. During the school year more than 150 students received first hand experience in radio work, and, throughout the entire West, many of today's present radio announcers were trained in the KBYU studios. Owen Rich acts as faculty advisor.

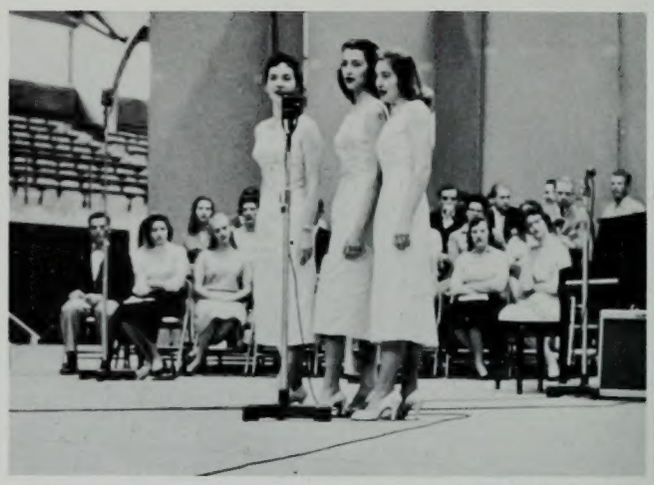

Tritones—winning trio in on-campus Women's Contest. Billie Lou Sorenson, Kay Sorenson, Verda Kemper.

The Kia Ora Club performs dances of the Maoris.

This group of attractive coeds sing as the "Downbeats", and have been singing together for three years. Front row (l to r) Kay Lynn Busterud, Lynn Fescher. Center row (l to r) Jane Anne Bown, Lola Van Wagener. Back row, Connie Jones, Delores Nelson.

Student Program Bureau

The Student Program Bureau is one of the most effective public relations mediums of Brigham Young University. Essentially a service organization, the Bureau aids the university as well as giving valuable service to the church, to communities and civic organizations. It receives countless program requests from wards, stakes, and organizations from Utah, Idaho, Nevada and other states, each year. Receiving no remuneration, the students putting on the shows feel well repaid in the pleasure they give to others. The Program Bureau is the medium for developing the talents of all students, giving them the needed incentive to develop. One of the most successful programs produced this year was the "Happy Holidays" show which toured the Northwest for ten days.

MC's Jay Wrathall, Marilyn Neeley, James Judd, Keith Hardy, George Hewitt, Larry Arnoldson.

Fontell Messervy, Production Director

The Y's Guys and Gals performed at many events and assemblies.

Student Cabinet Co-ordinator, Doug Evans.
Director of talent search, Marilyn Neeley.

The "Y-kettes" is a versatile group of performers who, together and individually, have marching and dancing ability.

Sister McKay sits with students to hear the President speak at devotional.

Brigham Young University Stake

Religion is an integral part of life, and the BYU University Stake was organized to give students of the university the benefits of belonging to wards in which they could be active and develop in positions of responsibility in the Church as well as in their chosen fields of study. Commencing with twelve wards in 1956, the stake has grown to 18 wards, the youngest being the ward organized to include Wyview Village, the married students' housing area. The bishops and other executive leaders of this stake are called from among the faculty members and prominent leaders in the community stakes and wards in order to insure permanence of the organization. The bishops, with few exceptions, call their counselors from the students living within their wards. All of the facilities of the university are made available to the stake. Conferences are held regularly within the stake.

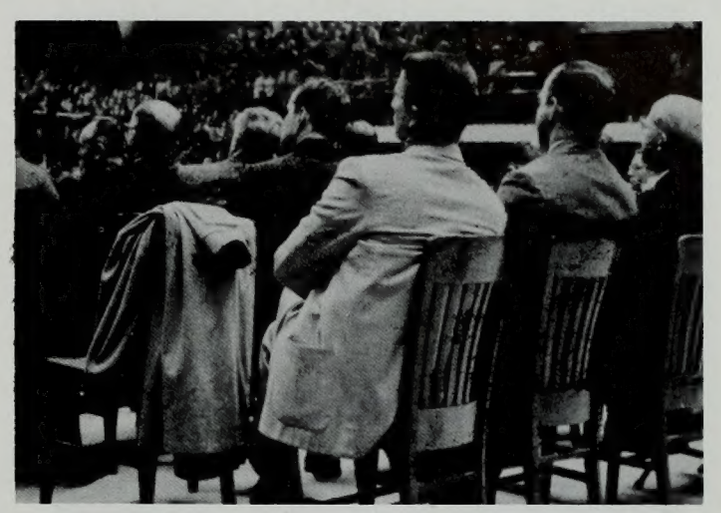

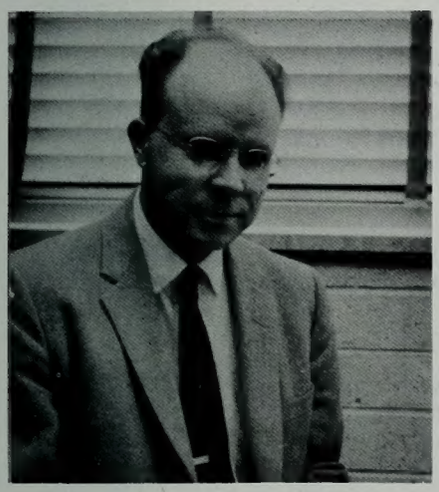

Dean B. Farnsworth, Second Counselor

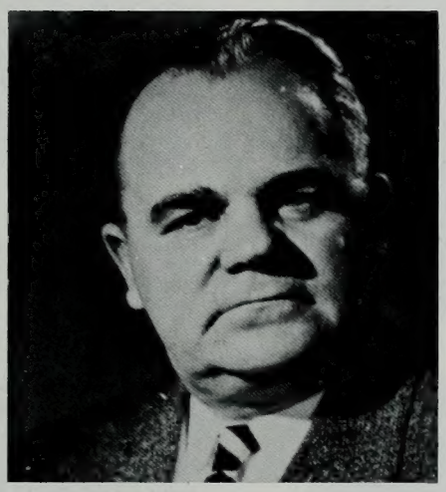

Antone K. Romney, Stake President

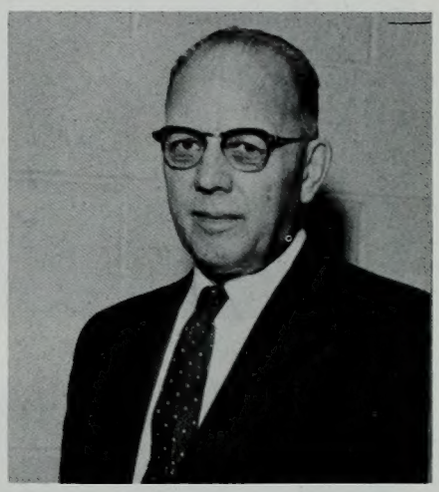

Daniel D. Bushnell, First Counselor

Activity is the keynote of Second Ward which has a better than 80 percent average attendance at sacrament meeting. The basketball team took second place in Lakeview Invitational. Striking decorations made the Gold and Green Ball outstanding.

(L to r) Ward Clerk, Chester Lykins; Clarence Jensen, Coun.; Hans W. Kelling, Coun.; Charles Taylor, Bishop.

First Ward, largest in the Stake, serves Wymount Village and boasts five classes of three-year-olds in the successful Primary program. A root cellar was completed in September and parties held for Christmas and the 24th of July. A bazaar was also held during the year.

(L to r) Russell D. Lewis, Bishop; George W. Hatch, Coun.; Duane Beazer, Coun.; John Fitt, Clerk.

Brigham Young University Wards

A. Lester Allen is the capable bishop directing Third Ward's many activities. He is aided by two very fine and enthusiastic counselors, Tom Glenn Davies and Grady L. Edenfield. The McKay building is where Third Ward's membership will be found on Sunday mornings. Leah Church directs the Relief Society's activities, Duane Stone supervises the Sunday School, and the Mutual has two very capable leaders, William Stebbing and Georgeanna Ward.

LEFT TO RIGHT: A. Lester Allen, Bishop; Tom Glenn Davies, Coun.; Grady Edenfield, Coun.; Leo Eugene Crismon, Clerk.

William G. Dyer is the enthusiastic bishop of the Fourth Ward. With a membership of 225, the members meet at Wymount Chapel every Sunday morning. It is the only ward in the Stake that does not share its meeting place. Annual ward parties provide much of the outside recreation and entertainment. A Halloween party, a Christmas party, and a yearly ward picnic are a few items on the busy agenda. Bishop Dyer is assisted by his two counselors. LaMont Henriksen and Larry Petersen.

LEFT TO RIGHT: William G. Dyer, Bishop; LaMont Henriksen, Coun.; Larry Petersen, Coun.; Marvin Kucher, Clerk.

Another ward claiming an outstanding title is the Fifth Ward under the leadership of Bishop W. Frank Killpack and his two qualified counselors, Robert Chivers and Ronald J. Durrant. In the Smith Family Living Center their Gold and Green Ball provided an enchanting time, February 21. Robert Roberts and Pamela Johnson direct the many Mutual activities. The sisters of the ward have an excellent record of attendance at Relief Society under the presidency of Diana Nutter. Marvin Jenkins supervises the Sunday School.

LEFT TO RIGHT: W. Frank Killpack, Bishop; Robert Chivers, Coun.; Ronald J. Durrant, Coun.; Harold Halford, Clerk.

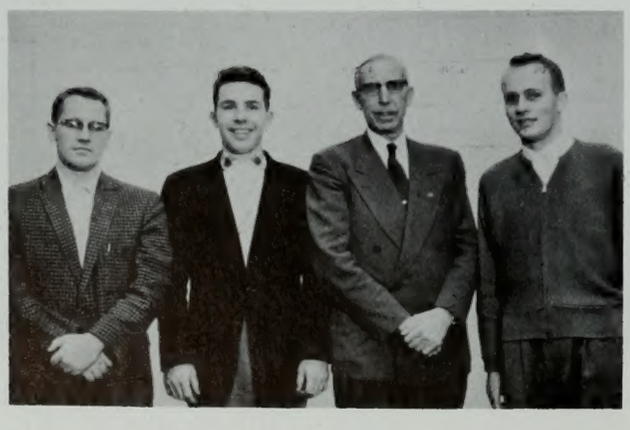

The BYU Sixth Ward, under the direction of Bishop Wayne B. Hales, is one of the largest wards in the stake. The 430 members congregate each Sunday in Joseph Smith Auditorium. It was one of the first wards to hold its Gold and Green Ball, held fall quarter in Smith Family Living Center. Included in the many social activities was an exchange party held between the sisters of the Relief Society and the brethren of the Priesthood. Edna Lou Hyde heads Relief Society. A ward newspaper, "The Sixth Ward Family Circle," edited by Bob Billington, keeps members well informed.

LEFT TO RIGHT: Jay Duane Dudley, Clerk; Barrie McKay, Coun.; Wayne B. Hales, Bishop; Melvin Glen Weaver, Coun.

The atmosphere of College Hall provides the meeting place of another outstanding ward in the stake. Bishop Royal B. Stone with the help of his two able counselors, John Wilcox and Wayne Berg, direct the activities of the Seventh Ward. An outstanding roadshow and sponship of a Gold and Green Ball held in conjunction with the Eighth Ward were among the many activities of the MIA. One of the largest wards in the stake, the 500 members keep active in the Sunday School, Relief Society and Priesthood meetings.

LEFT TO RIGHT: Royal B. Stone, Bishop; John B. Wilcox, Coun.; Wayne Berg, Coun.; J. Perry Polson, Clerk.

A common occurrence in the BYU wards is the blessing of babies on Fast Sunday. Eighth Ward is doing its best to put the ward on the top of the list in this respect. Because they meet just prior to the Seventh Ward in College Hall, closely scheduled meetings are routine. Bishop Melvin R. Brooks heads the ward organizations with the help of Wilford Tolman and Neal Taylor, his two counselors. Because of the large percentage of married students, they do not hold Christmas nor summer vacation get-togethers as do most of the other wards in the stake.

LEFT TO RIGHT: LaVar Godfrey, Clerk; Neal Taylor, Coun.; Wilford J. Tolman, Coun.; Melvin R. Brooks, Bishop.

The Banquet Hall of the Joseph Smith Building is the scene of the Ninth Ward's Sunday meetings. The three hundred members are guided by the able leadership of Bishop Raymond Beckham. Ninth Ward has initiated one of the most successful MIA programs in the stake. Every four weeks new teachers who are exceptionally qualified are secured. Each one teaches one lesson to four different classes. This program has greatly enhanced the Ninth Ward's mutual attendance.

LEFT TO RIGHT: Jerry Hyde, Clerk; Reed Hiatt, Coun.; Fred Lundberg, Coun.; Raymond E. Beckham, Bishop.

The Smith Family Living Center provides an excellent background for the meetings of the Tenth Ward under the leadership of Bishop Clyde D. Sandgren and his two counselors, Wilbur Walton and Bruce Hilton. The ward newspaper, "The Reflector," keeps the members up-to-date on all important news events. Each quarter the MIA has sponsored a big dance. Fall quarter they organized the Cupid Committee where all brothers and sisters of the ward signed up and then the committee paired them off. This was one of their most successful dances. Jonia Emory and Lynn Eric Johnson are the exceptional leaders of the MIA.

LEFT TO RIGHT: Bruce Hilton, Coun.; Wilbur Walton, Coun.; Clyde D. Sandgren, Bishop; BACK: Rich Hall, Clerk; James Taylor, Clerk.

Brigham Young University Wards

Eleventh Ward has B. West Belnap as bishop, assisted by Richard Benson and Jay Smith, counselors. The ward membership can be seen in the Joseph Smith Auditorium every Sunday morning. A Gold and Green Ball held February 11 with an undersea theme provided one of the many activities under the guidance of the Mutual presidency, Olga Gilbert and Dan Keith. Irene Semedini presides over the Relief Society and John Buckmiller supervises the Sunday School.

LEFT TO RIGHT: Jay Smith, Clerk; Richard Wells, Coun.; Richard Bensen, Coun.; B. West Belnap, Bishop.

The McKay building provides the setting for Sunday morning activities of the Twelfth Ward. Bishop J. N. Symons, aided by his two counselors, Leon B. Casper and Bruce T. Dyer, preside over the ward's many activities. An outstanding Gold and Green Ball was held March 7. Marlene Alcorn and Harold G. Hillam direct the MIA activities. The Sunday School is supervised by V. Milton Taylor. Lloyd Wilson is Genealogical chairman. The Relief Society's activities are directed by Doris Bacon.

LEFT TO RIGHT: J. M. Symons, Bishop; Leon B. Casper, Coun.; Hugh T. Edwards, Clerk; Todd B. Salsbury, Clerk.

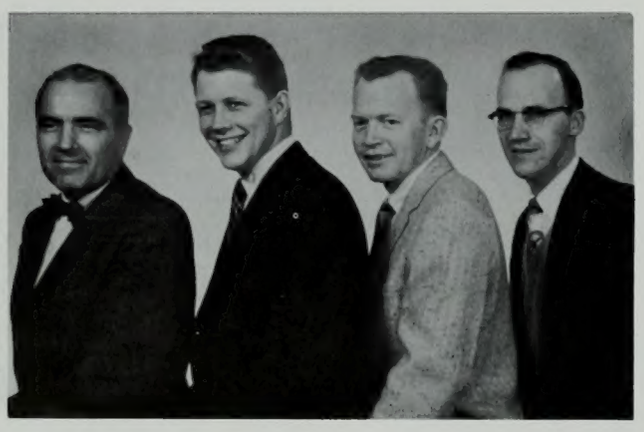

Thirteen is a lucky number for Bishop Albert Swenson and the membership of their Thirteenth Ward. A Gold and Green Ball held February 22 is included in the activities of the Mutual headed by Annette Steeneck. Not to be outdone, the Relief Society planned a sub-for-Santa to a needy family. Verda Kemper is the able president. An outstanding ward outing was planned May 7 at the MIA Girls' Home. Swimming, dining and dancing were activities listed on the agenda. Bishop Swenson is assisted by Darrel Bushnell and Scott Nelson.

LEFT TO RIGHT: Albert Swenson, Bishop; Darrel Bushnell, Coun.; Scott Nelson, Coun.; Raymond Brown, Clerk.

The setting for the Fourteenth Ward is provided by the new Smith Family Living Center. Bishop Conan Mathews of the art department directs the activities. His two capable counselors are Dean Green and James Warner. Jesse Byrd performs the duties of ward clerk. Wendell Ward and Yvonne Breillatt preside over the Mutual. The Relief Society is under the leadership of Dorothy Bartels, and the Sunday School is supervised by Keith Martin. Joe Armstrong directs activities of the Elders' Quorum.

LEFT TO RIGHT: Mel Sapington, Clerk; Jesse Byrd, Clerk; James E. Warner, Coun.; Dean Green, Coun.; Conan Mathews, Bishop.

The "Friendly 15th Ward News" is most widely read publication of 202 members. Bishop Loftis J. Sheffield directs activities with the assistance of Reed R. Callister and Richard H. Henstrom. Thomas V. Thomas, Jr. keeps the records straight. The Mutual, under the leadership of Charlene Tate and Douglas Callister, held many outstanding activities, among them the Gold and Green Ball held in comfortable atmosphere of the Pioneer Museum, February 11. Judith Hunt presides over Relief Society, and Sunday School is supervised by Kent Benson. The banquet hall of the Joseph Smith Building is scene of their Sunday activities.

LEFT TO RIGHT: Loftis J. Sheffield, Bishop; Reed Callister, Coun.; Richard Henstrom, Coun.; Thomas V. Thomas, Clerk.

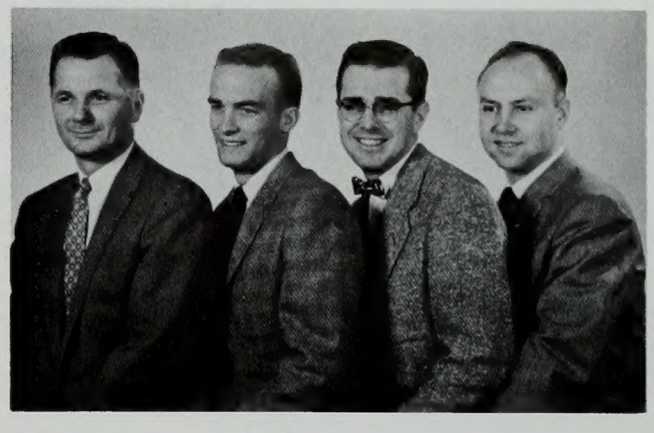

Outstanding on the records of the Sixteenth Ward is the winning basketball team. Also noteworthy in its excellence is the Junior Sunday School which is held for the whole stake except for the Tenth Ward. It also has an exceptional ward teaching record, missing 100 per cent in visits only once. The 260 members have Ernest J. Wilkins as their bishop with Morris W. Parker and Sterling Grant Ellsworth as his counselors. DeVern Jay Perry tackles the job of keeping all of their outstanding activities recorded. The Smith Family Living Center is the location of their meetings.

LEFT TO RIGHT: Ernest J. Wilkins, Bishop; Morris W. Parker, Coun.; Sterling Ellsworth, Coun.; DeVern Perry, Clerk.

An Elders' Chorus under the direction of Peter Henderson, who is from New Zealand, is heard often in Seventeenth Ward. Alternating with the brethren are the "Singing Sisters." Organized just last year, they have proven many times their unusual singing ability. Joan Justis is the talented director. The Seventeenth Ward is very proud of Klair Bybee. He wrote and produced an original three-act play presented to the largest recorded MIA night. Bishop H. Darrell Taylor presides over Seventeenth Ward with assistance of his two counselors, Donald F. Jensen and Clarence Schramm.

LEFT TO RIGHT: Floyd Haupt, Clerk; Clarence Schramm, Coun.; Don F. Jensen, Coun.; H. Darrell Taylor, Bishop.

Dale Tingey is the bishop of the newest ward, the Eighteenth Ward. The membership receives news every other Sunday from their ward newspaper, "Y-View News and Views." Bishop Tingey is assisted in the leadership of the ward by Joseph Brinkerhoff and Marvin Higbee, his two counselors. The Relief Society under the direction of Josephine Wells has sponsored several ward dinners. The Mutual in turn has sponsored a Halloween and a Valentine dance open to the entire ward. The Gold and Green Ball was held March 9 at the Page School.

LEFT TO RIGHT: Dale Tingey, Bishop; Joseph Brinkerhoff, Coun.; Marvin Higbee, Coun.; Melvin Mabey, Clerk.

UTAH
35
UTAH
UTAH
22
35

Sports

High above the floor
He bounds, with grace in every line,
And flicks the ball towards the strings
With skill that comes from deep within.
Strong and taut the muscles flow,
His face resolved and set,
Whilst teammates watch with rising hopes
And opponents tense - to spring
If he should fail,
And in the darkened house
Where every breath is held
And every fan with heart astir
Shares the passing moment
That is his.

Football

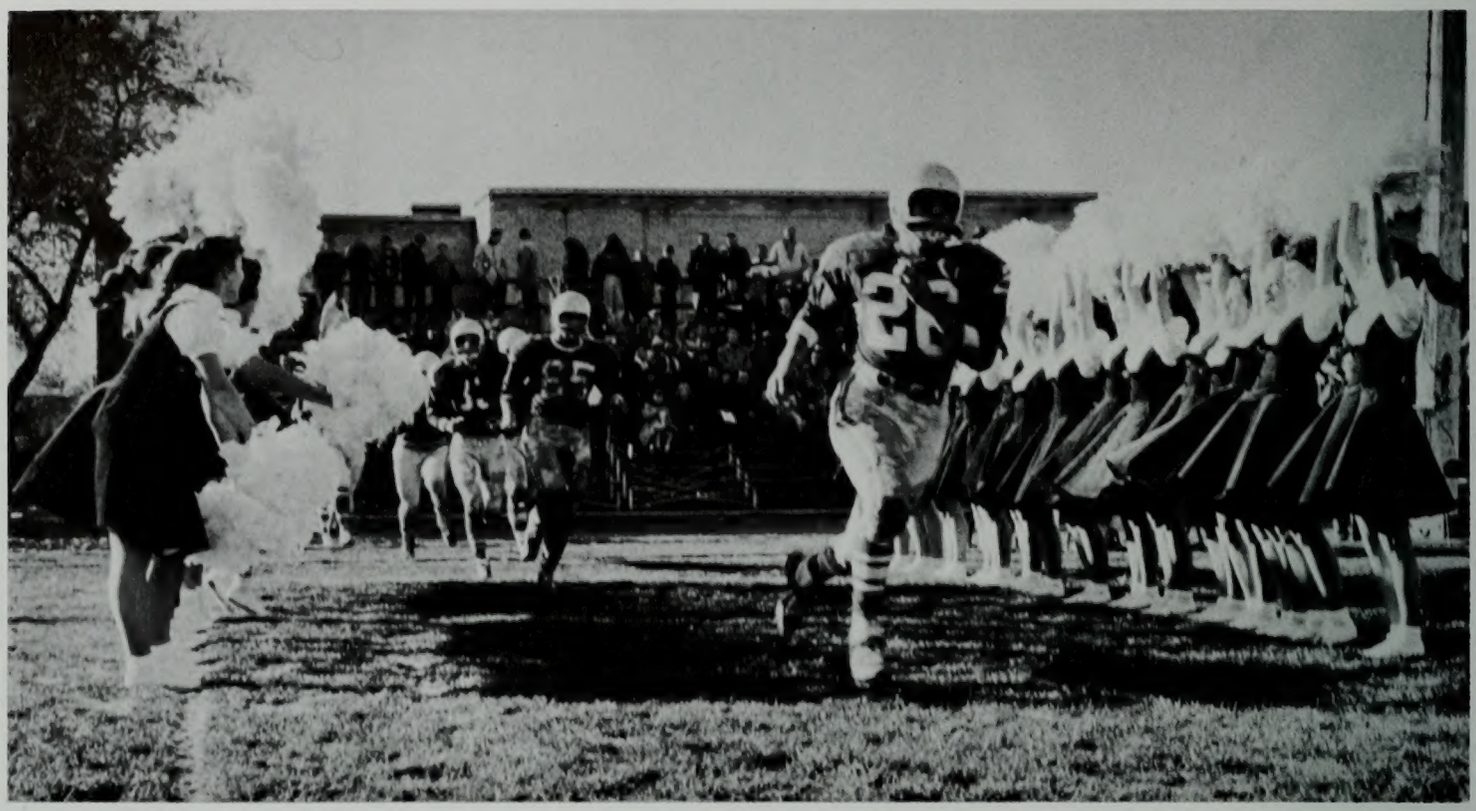

Brigham Young University football has finally been awakened, and has begun to flex its muscles like a giant rising from a long sleep. With Coach Harold Kopp leading the way, the 1957 Cougar football team fought its way to a second place Skyline Conference finish—the highest in 16 years. For leading the Cougars from seventh to second place in one short year, Coach Kopp was named coach of the year in the Skyline Conference. But this was nothing new to the sturdy New Englander who had taken coach of the year honors four times in six years of his coaching career. Three of these awards were won at Rhode Island, where he piled up a record of 25 wins, five losses, and two ties. However, the success of the 1957 team was not a one man show. The players and coaches, with encouragement from the fans, worked hard all year to put together some fine performances and compile five conference wins. Although the squad was dominated by sophomore players, they shook the sophomore jinx early in the season and showed some very alert defensive plays. The Cougar defenders were tops in the nation in stopping punt returns and tied the national record of 32 fumble recoveries. They showed skill at picking off loose balls not only on the ground, but also in the air—intercepting 21 passes while losing only ten of their own. This was indeed an unusual record for a team which had 23 sophomores out of 46 listed on the roster. But these sophomores were a major factor in the Cougars' successful season. Although they were inexperienced, it was their talent and enthusiasm that gave the team the extra boost that was needed. With plenty of returning talent and a crew of freshmen players trying to crack the varsity squad, the 1958 Cougar team should again be a contender for the Skyline crown.

Harold Kopp, Brigham Young University head football coach, was named 1957 Coach of the Year in the Skyline Conference.

Allan Davis

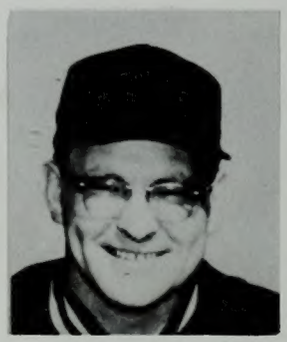

Owen Dixon

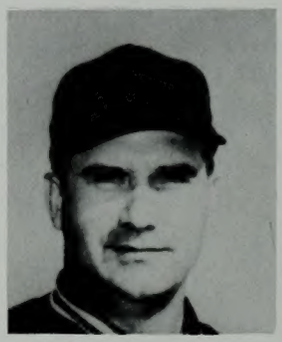

Tally Stevens

Max Tolbert

Dave Hanks runs interference as Raynor Pearce sweeps around the left end against Denver before huge Homecoming crowd.

T. Clark

T. Cole

H. Condie

W. Ash

J. Sawyer

C. Brown

Players had to be alert to stop the opposition.

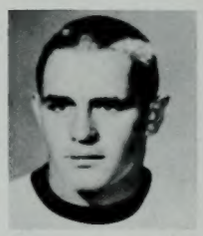

R. Reeve

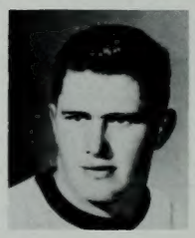

N. Putman

D. Hanks

P. Eckle

L. Dennis

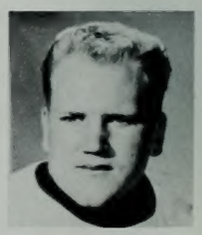

H. Stapley

The season had its unhappy moments as well as its happy ones.

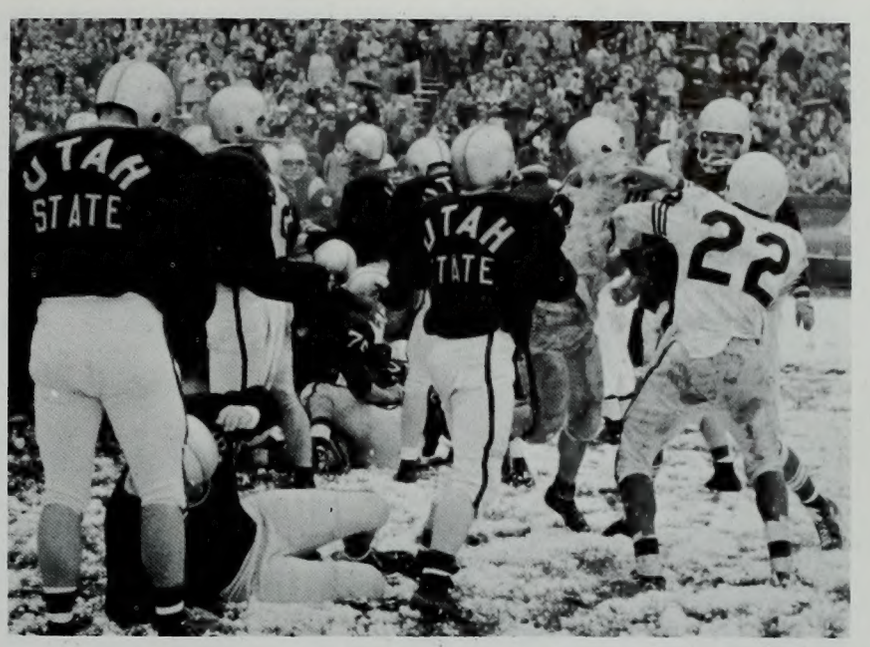

Tempers flared when the Cougars had about cinched possession of the coveted wagon wheel.

Scores

Brigham Young	Opponents	
14	Arizona	14
7	Kansas State	36
20	Montana	7
0	Utah	27
0	Wyoming	0
25	Denver	6
14	Utah State	0
14	Fresno State	27
26	Colorado State	9
14	New Mexico	12

Coach Kopp accepts 'wheel' after beating Aggies.

P. Anderson

J. Taylor

G. Kinder

M. Christley

M. Allred

T. Olsen

T. Phillips

T. Turley

W. Startin

R. Startin

C. Johnston

D. Dixon

Trainers made sure players were all right before continuing play.

Utah player tries acrobatics as Cougars close in.

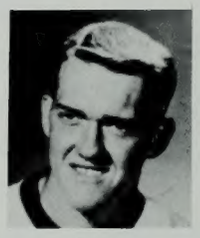
L. Reading

D. Kitzmiller

P. Dalebout

B. Olsen

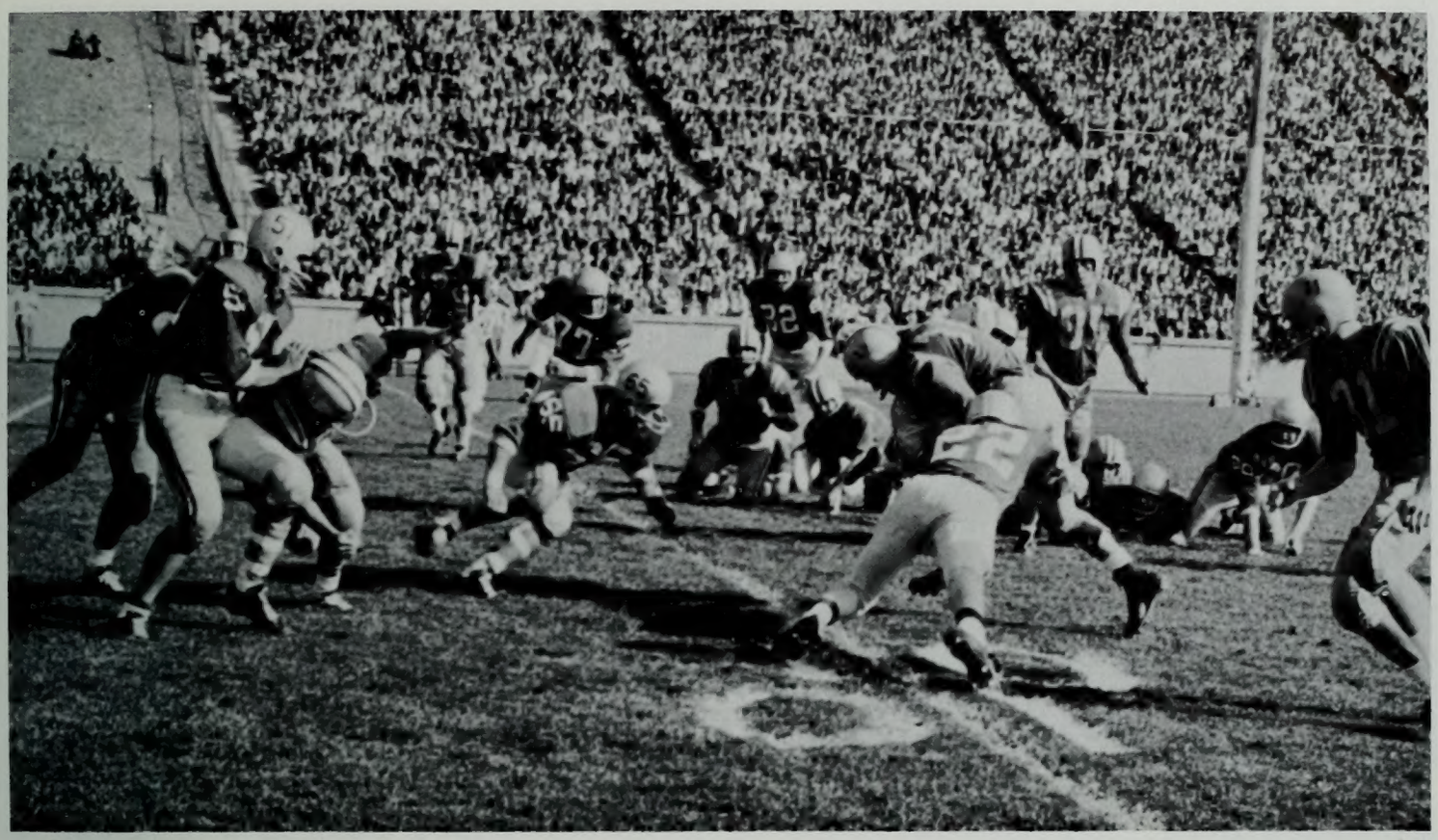

Howard Ringwood tackled a Denver ball-carrier in dangerous territory while both teams and thousands of fans looked on.

J. McGinn

B. Bullock

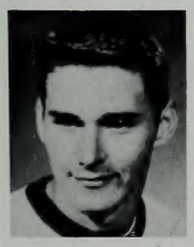

K. Hubbs

V. Shell

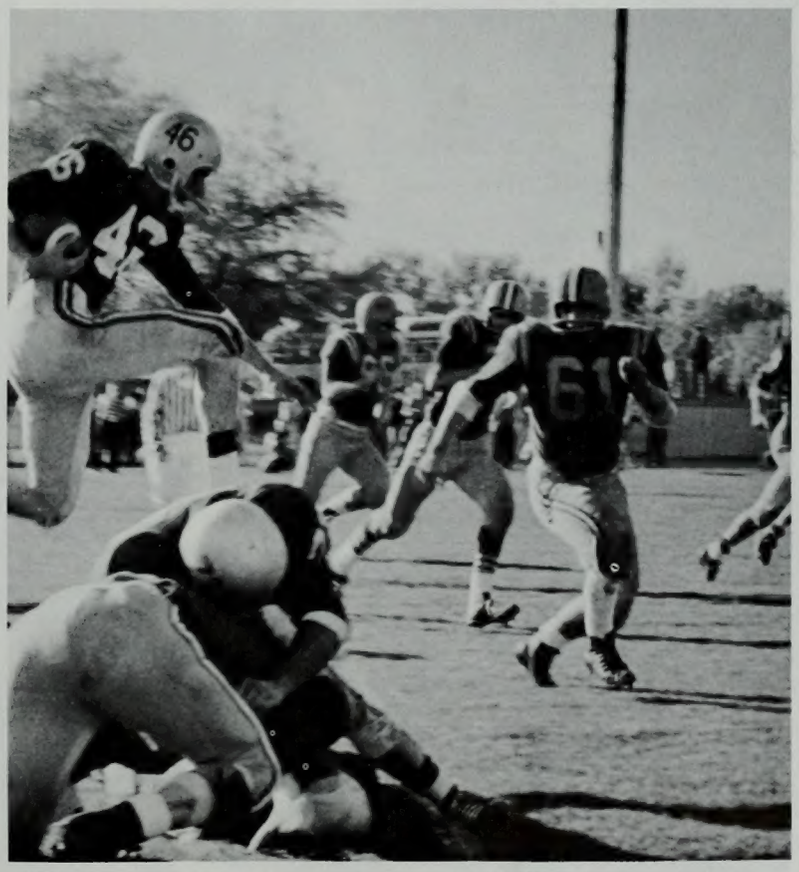

If Hubbs couldn't find a way through the line, he went over.

Paul Caldwell (82) and teammate stop Denver player in Homecoming game.

W. Jackson

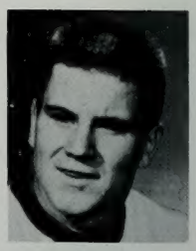

S. Campora

R. Reese

M. Brown

D. Woolstenhulme

K. Wheat

P. Caldwell

G. Smith

H. Ringwood

R. Pearce

R. K. Brown

J. Kapele

Fans rushed out on the field to congratulate the team for victory.

Cougars joyously took charge of the wagon wheel, symbolic of football supremacy between BYU and Utah State.

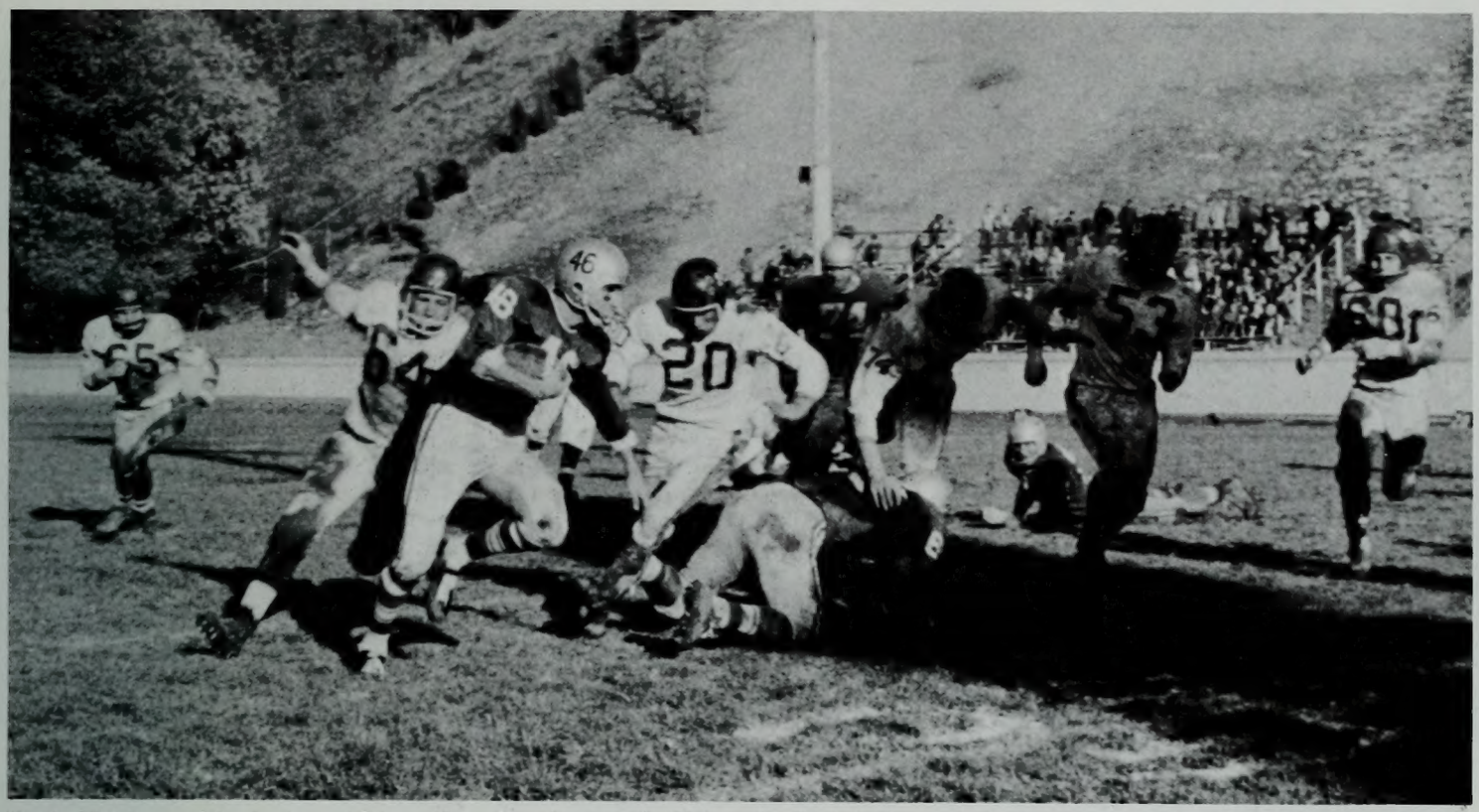

Keith Hubbs suddenly found himself in the clear with Colorado State's Rams in hot pursuit with teammates trying to block two at once.

L. Regis

W. Chamberlain

Cougar quarterback Carroll Johnston runs the ball in the Aggie contest.

Coach Kopp always kept a careful watch on his boys while plotting new strategy.

Joe McGinn uses a straight-arm against Aggie tackler.

Freshman Football

Perhaps the most important element in building great football teams is getting and keeping top player material. Brigham Young University coaches have again accomplished this by bringing some outstanding freshman talent to grace the freshman team, and prospects for great future teams were never brighter. The 1957 edition of the freshman football squad, recently christened the Gatos, rolled to a three and one record against some fine competition. The Gatos opened the season by blasting the Ramblers from Utah State 46 to 7, scoring 39 of their points in the second half. But the next week-end was a cold and dreary one for the Cougar greenlings as they fumbled their way through a 20 to 6 loss to a powerful Wyoming freshman team. The unbeaten Wyoming yearlings took the initiative when they pounced on a Gato fumble in the end zone for an easy six points, and went right on to win despite some brilliant plays by the BYU freshmen. However, the Gatos bounced back full of fight to crush a highly touted freshman team from Montana State and end its five game winning streak. Win number three was notched at the expense of the hapless Utah freshmen as the Gatos rolled to an easy 42 to 0 victory.

FRONT ROW: Bud Belnap, Roy Tidwell, Gary Beckstead, Hal Lewis, Michael Jones, Eddie Young, Richard Garcia, John Shacklett, Dale Grant, LaVere Simon, Jerry Crittendon, Merlin Smith, Dave Pulsipher, Clark Stringham. SECOND ROW: K. Smith, Larry Harrison, Von Taylor, Dick Magoffin, Sherm Beazer, Leslie Walch, Richard Dunn, Bruce Kochevar, Jim Shumway, Kent Horne, Elwin Kay Harper. THIRD ROW: Jack Gifford, Shirley Christensen, Albert Hoffman, John Duke, Wilbur Cardon, Ron Nielson, Wesley Vorwaller, Henry Taber, Dale Long, Dennis Moffit. FOURTH ROW: Joe Degregario, Gary Dunn, Dan Morgan, Jerry Lamb, Ron Doty, Ron Tomlinson, Dave Barrus, Rulon Johnson, Don Buckner, Lynn Mathie. FIFTH ROW: Coach Jay Van Noy, Coach Rex Reeve, Head Coach Max Tolbert, Coach Jim Dity, Coach Dick Felt.

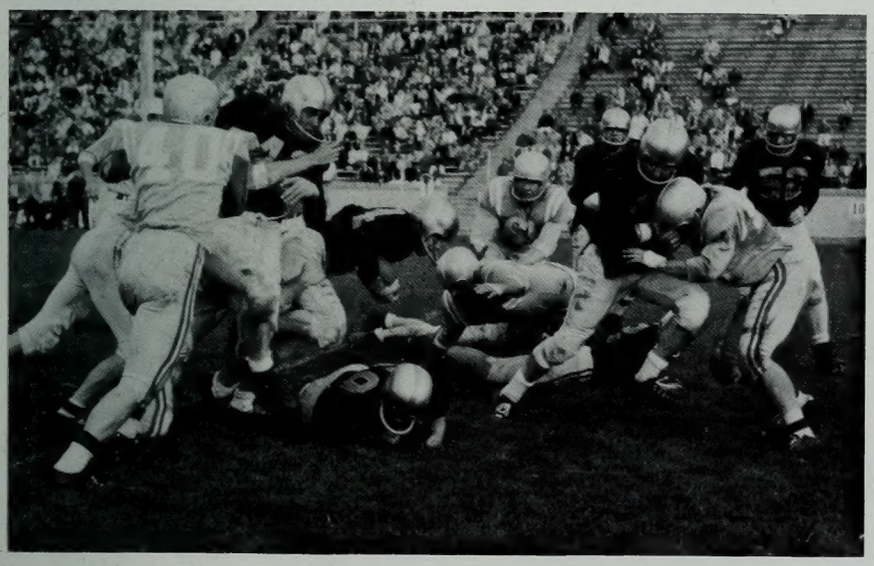

Fumbles were common in the Wyoming game and all attention became fixed on the ball as the offensive team got that sinking feeling. (above). Cougar frosh broke through the line to catch the ball-carrier from behind and break up the play (left). Line play was an important factor in the Gatos' successful season (below left).

The last defensive man stopped a Gato scoring attempt with a well-executed tackle.

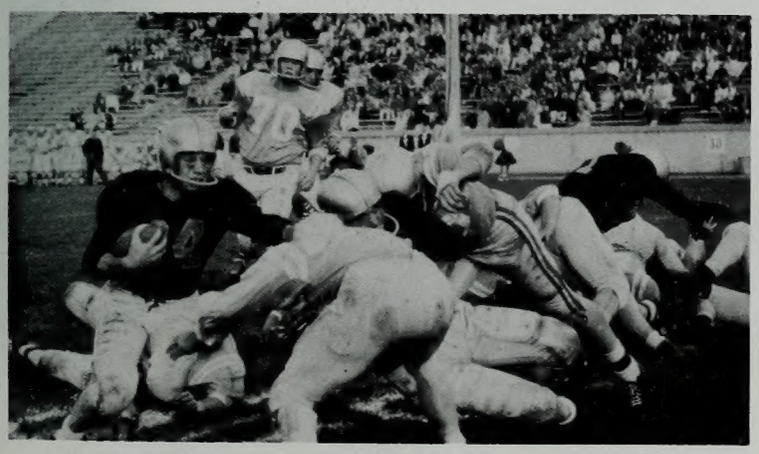

Basketball

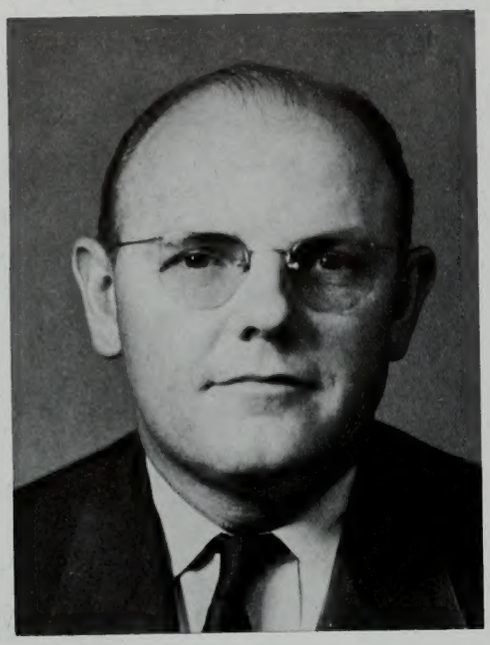

Brigham Young University basketball coach, Stan Watts, again guided the Cougars to the Skyline Conference first division, in spite of the inexperience which handicapped the team. Coach Watts has never had a team finish under third place and has never had a losing season.

Throughout the rugged 1958 basketball season, the team seemed to hang in a balance between its inexperience and its great potential, and the two factors about balanced with the Cougars compiling a 13 win, 13 loss season. Inexperience showed its ugly head in the form of bad passes, traveling, etc., in almost every game and the Cougars, realizing this as their weakness worked hard to correct it. The middle of the season was a joy to the loyal fans, as the squad put on a terrific show to win eight straight games and jump into the Skyline lead. With this amazing surge the Cougars took on the favorite's roles, only to falter and prove once again the unpredictability of the Skyline Conference. Fans gave the Cougars a big boost towards a successful defense of their championship as a total of 95,533 cheering fans turned out to the 12 home games.

The Cougar attack was led by all-conference forward, John Nicoll, who led the conference in rebounds and field goal percentage while placing second in scoring. Mel Wilkes, who is the only Cougar not returning, was a big boost to the Cougar cause with his steady and coolheaded ball-handling. Roy Thacker, the only starter who returned from last year's team, was ineligible at the first of the season, but provided some fine play later that helped spark the Cougars to victory. Russ Peterson and John Gustin also put in some fine play that helped the Cougars out of some tight spots.

Besides defeating every Skyline opponent at least once, the Cougars scored victories over Washington, Portland, Loyola, and Montana State.

Through a hard-fought season, the Brig
ham Young University basketball tea
made up for its inexperience with i
great spirit.

43
55
STATE
IOWA
35

Teamwork? Roy Thacker and John Nicoll had plenty of it in spearheading the Cougar scoring attack.

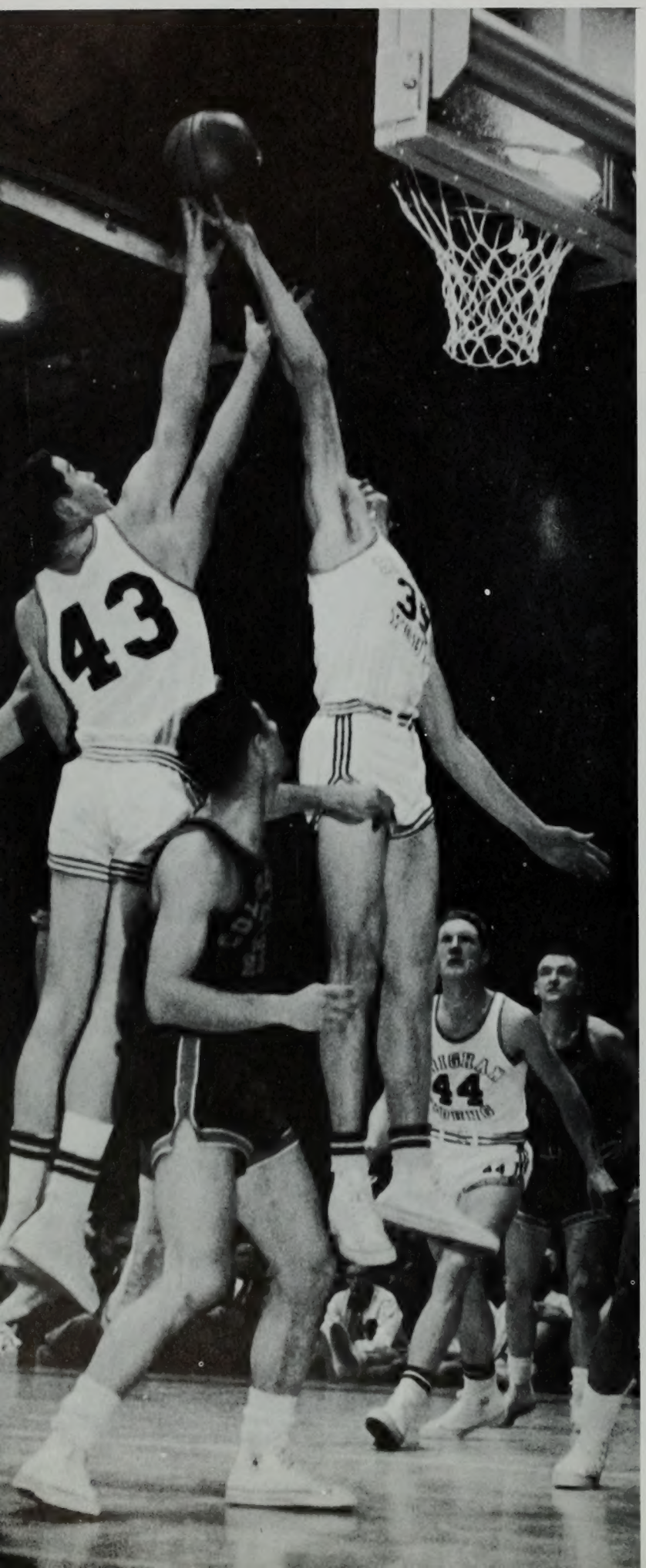

Don Volpi

Lynn Gleave

Mel Wilkes

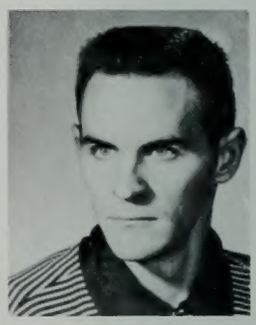

Bill Treu

Roy Thacker

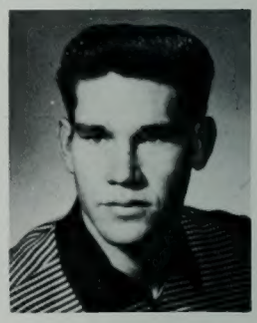

John Nicoll

Don Helm

Jack Cravens

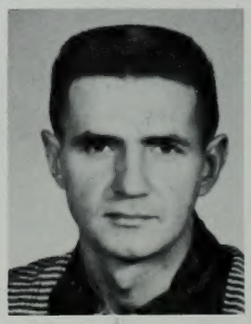

Gary Miles

Valoy Eaton

Scores

BYU		Opponent
45	Washington	43
52	Washington	63
45	Iowa State	54
63	Portland	54
55	Oregon	63
76	Oregon	79
68	Tennessee	83
74	Alabama	77
56	Vanderbilt	89
90	Loyola	84
69	Montana*	71
64	Montana State	80
90	Colorado State*	80
62	Wyoming*	50
81	Utah*	67
67	Utah State*	55
67	Montana State	53
66	New Mexico*	53
72	Denver*	60
69	Utah State*	66
46	Wyoming*	74
49	Colorado State*	74
46	Utah*	74
81	Montana*	73
57	Denver*	65
77	New Mexico*	54

*Conference games

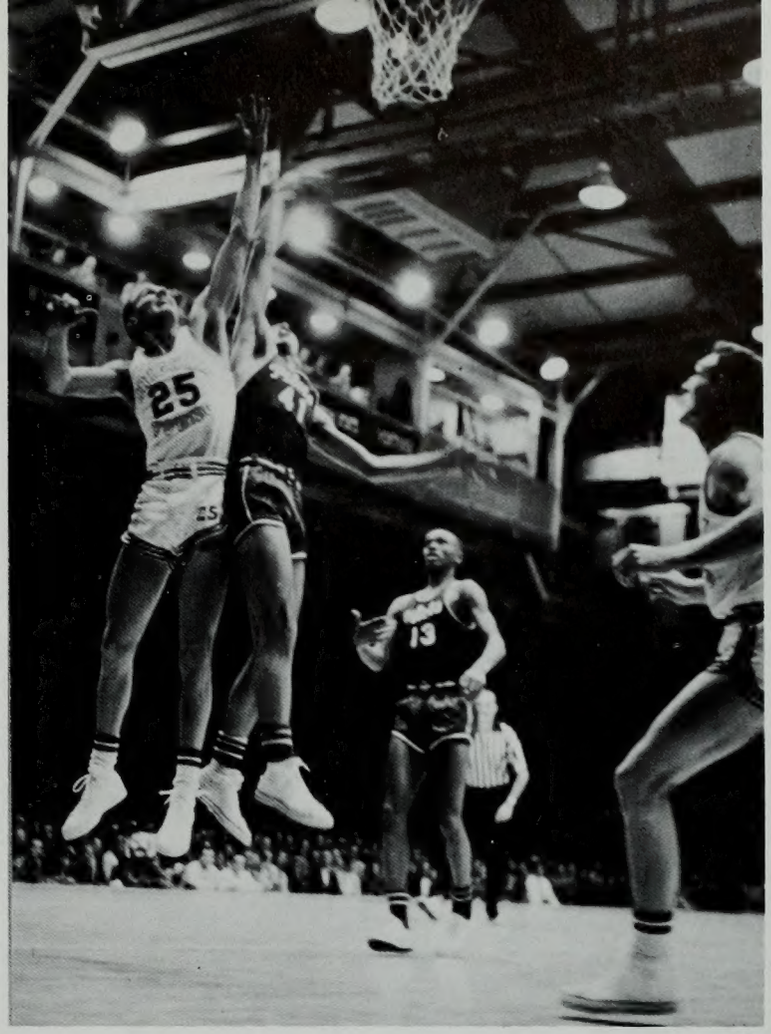

Bill Treu was one of the hardest driving members of the team.

Players always had to be alert to keep from losing the ball.

Russ Jones

Russ Peterson

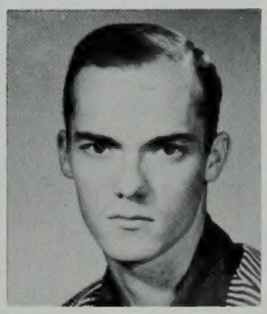

Mac Madsen

John Gustin

Gary Crandall

Speedy guard, Mel Wilkes, who was the only senior on the team, played an exceptional floor game.

Unorthodox shots were sometimes the best way to score.

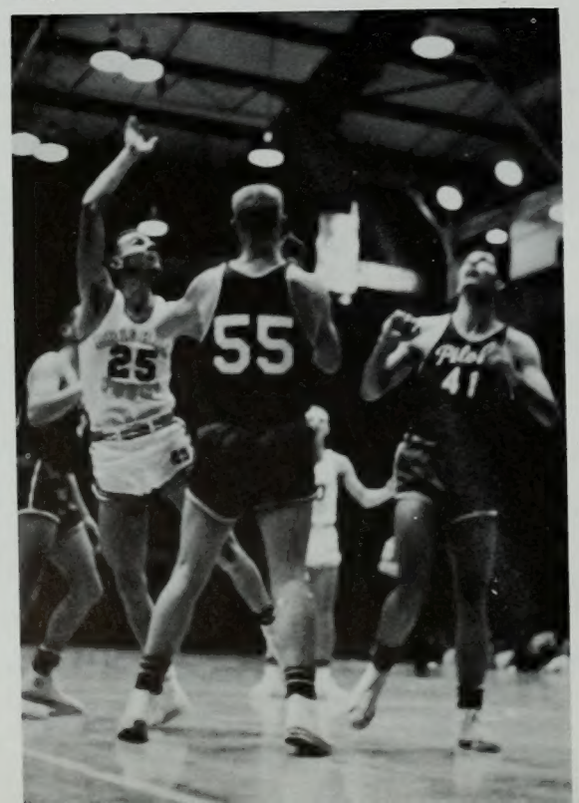

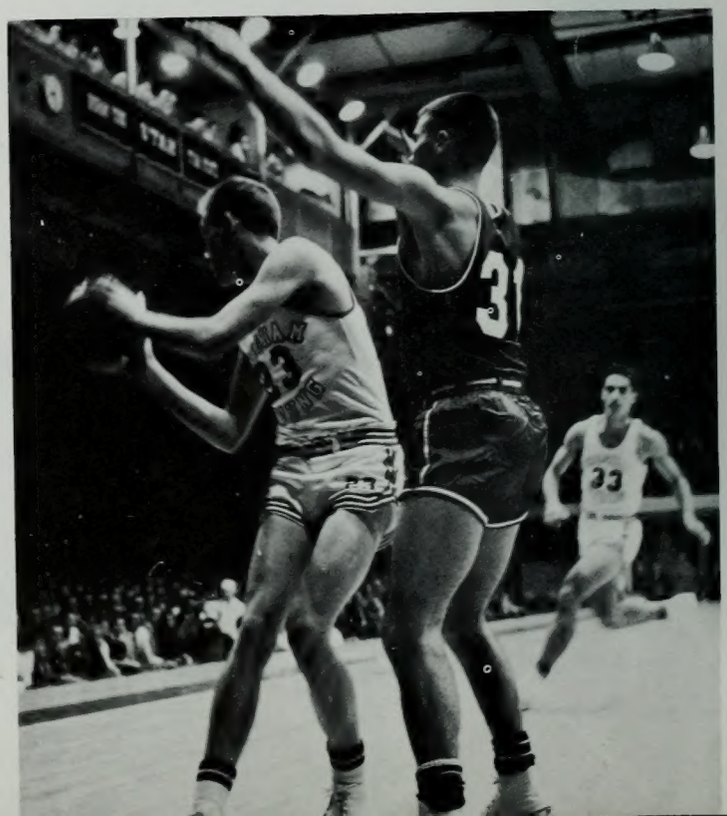

Basketball players are stopped by the camera with thoughts written on their faces

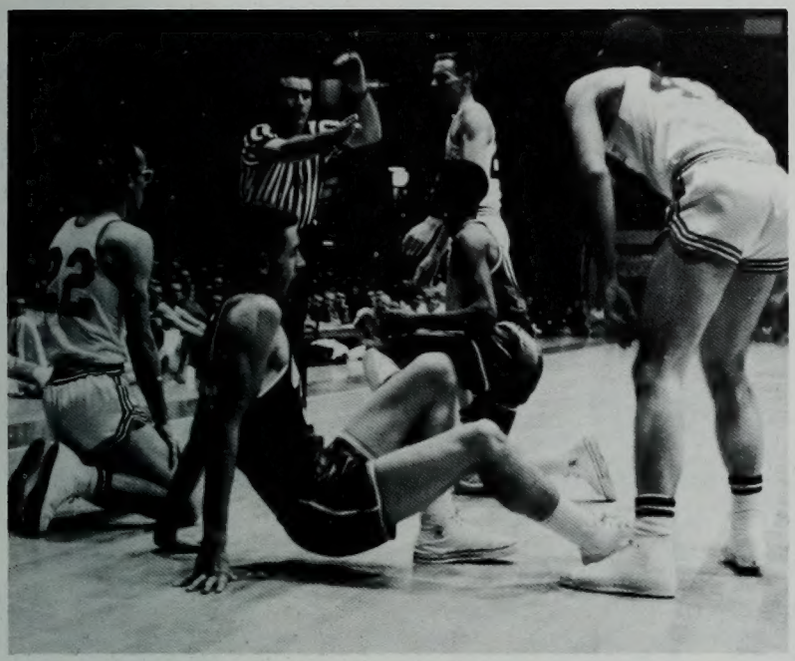

Who fouled who? Well, the referee seemed to be the only one that was sure.

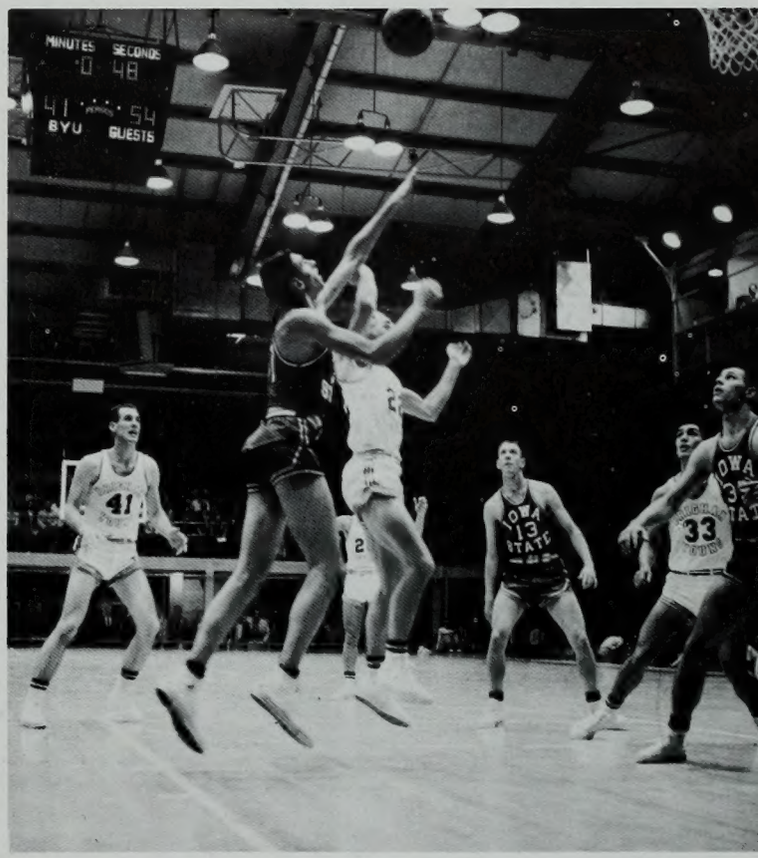

Iowa State's experienced team proved too much to handle for the inexperienced Cougar squad.

eping the ball was sometimes the rdest part of rebounding.

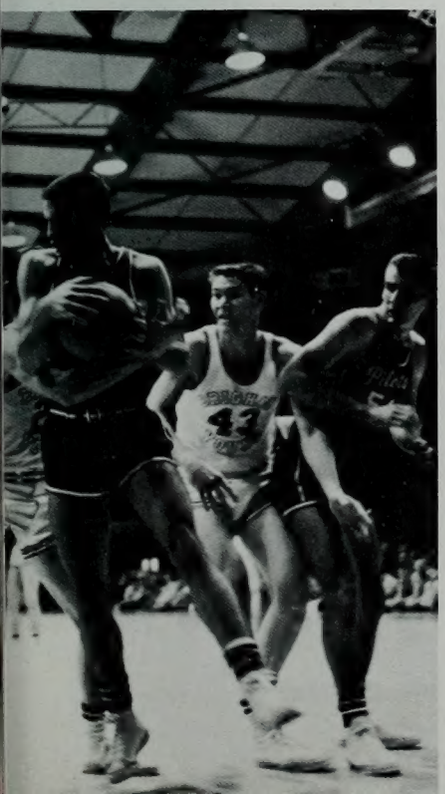

The lay-in was not always easiest way to score.

Roy Thacker was one of the few cen ters in the game that was good on th fast break.

The success of the 1957-58 season can well be attributed to a great team effort. Players who never had the opportunity to start a game often came through with some fine play in the crucial moments. John Nicoll got most of the publicity, but a large share of the credit for his success, as well as the success of the team as a whole, must go to the players who didn't get the publicity.

Lay-ins by John Nicoll were the terror of the opposition—and with good reason.

Trainer, Rod Kimball, was always on hand to look after the health of the players.

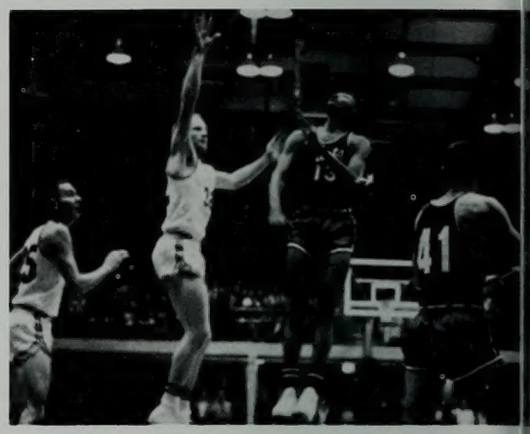

Russ Peterson's shooting helped the Cougars win some rough ones.

John Gustin's jump shots kept the opposition worried.

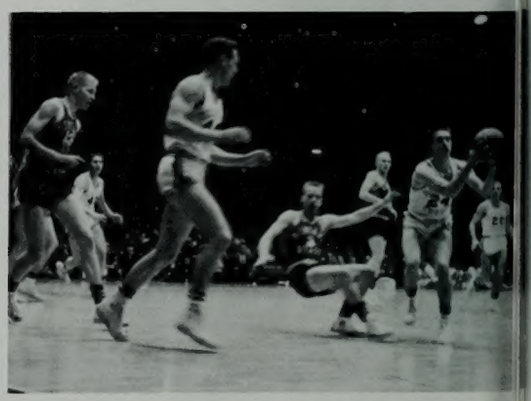

Mel Wilkes made a specialty of picking up loose balls.

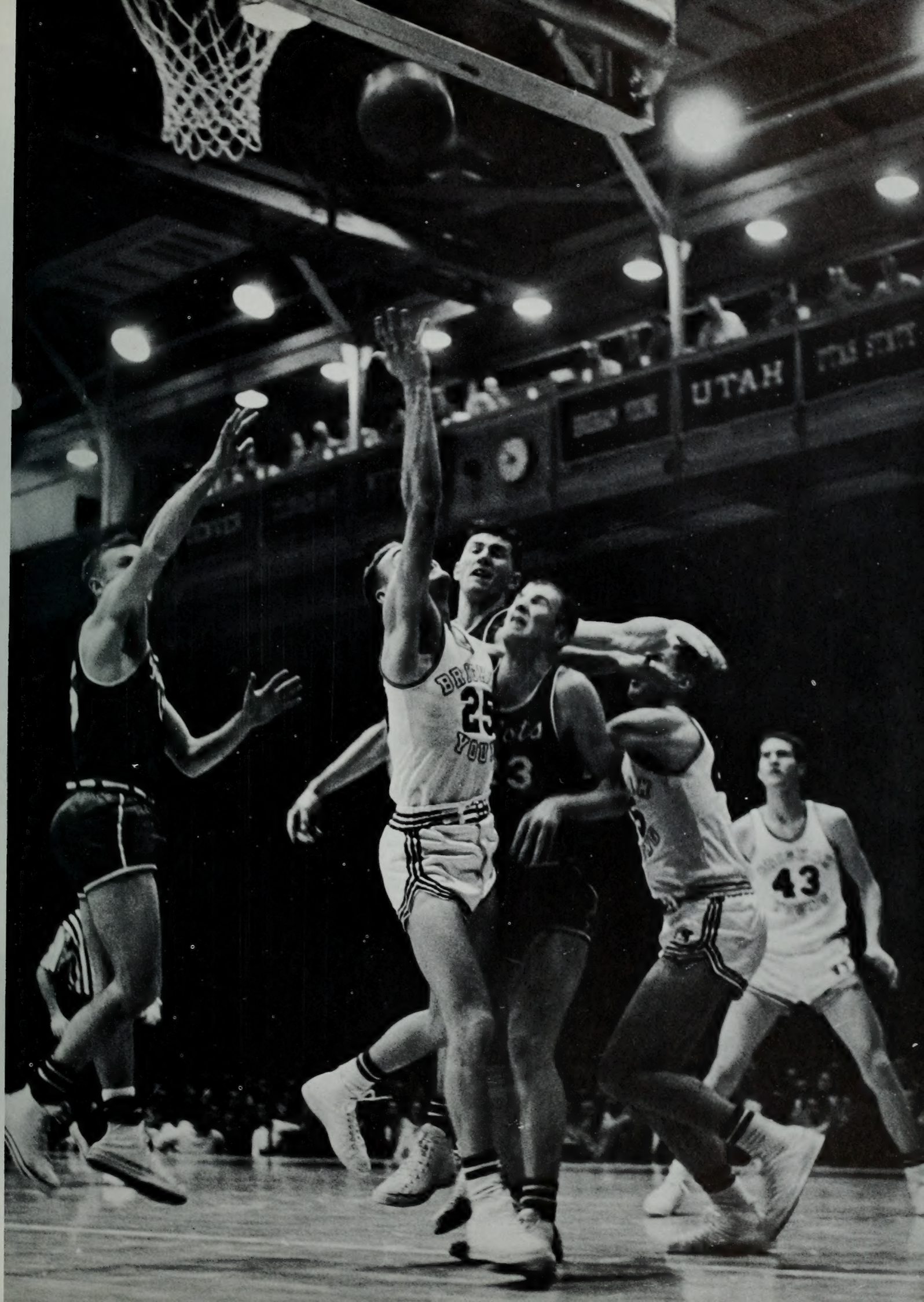
UTAH
25
43

Standing: Ron Abegglen, Rickey Shumway, Danny Moore, Larry Hess, Bob Skousen, Ken Hunt, Steve Crookston, Dave Eastis, Lonnie Gleave, Bruce Hill, Lamont Skousen, Gary Earnest, Frank Cooper, and Sherrell Berrett. Kneeling: Coach Bob Bunker and Jack Millet, manager.

Freshman Basketball

One of the most colorful freshman basketball teams ever to be assembled at BYU lightened the hearts of coaches and fans with its performances. Coach Bunker's crew compiled a 10-2 season record, the two one-point losses being the only losses for BYU freshmen in the last 27 games. The University of Utah Papooses who lost one game to the Gatos by fourteen points got revenge for past defeats by pinning the two one-point losses on the Gatos. This year's freshman team was the highest scoring in BYU history, averaging almost 85 points per game, while holding their opponents to over 20 points per game less. This team promises a lot of help for Coach Watts in the coming year's Varsity squad.

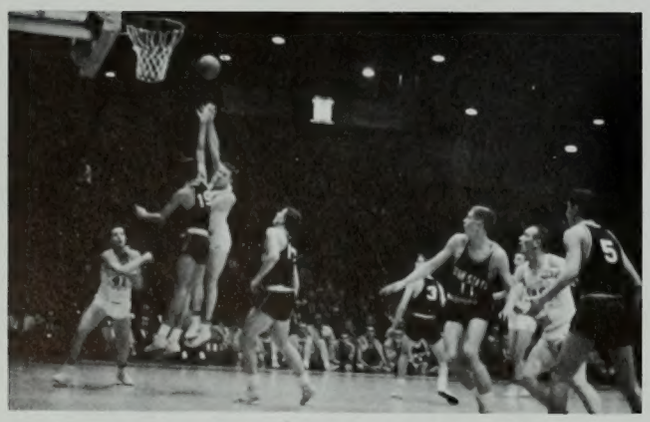

Lonnie Gleave launched many hook shots to the dismay of the opposition.

Rickey Shumway's speed helped break up many plays.

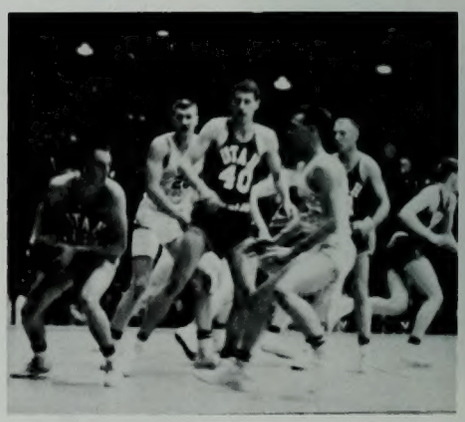

Players had to be alert to stop the fast breaks.

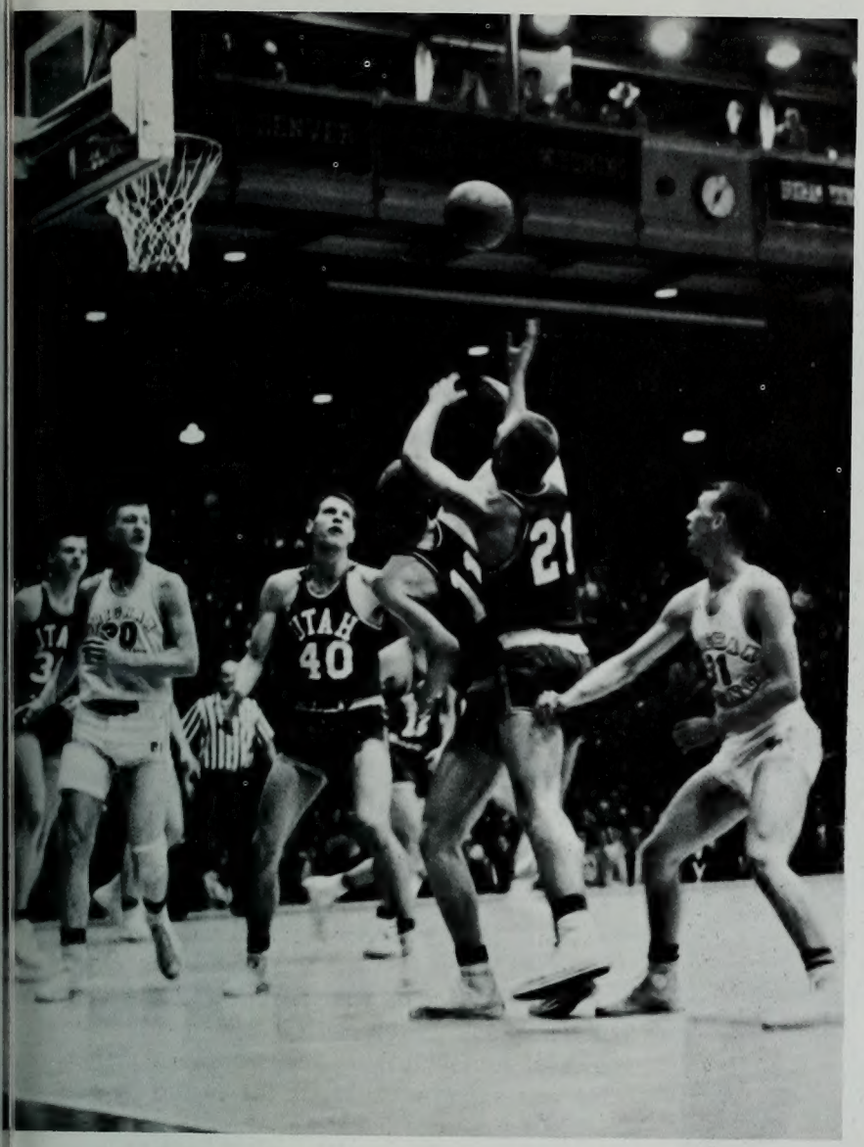

ave Eastis was an aggressive rebounder besides being a deadly man ith a hook shot.

Bob Skousen's jump shot made him one of the team's top scorers.

Ken Hunt's alertness was invaluable to the team, especially in those crucial moments when there was a loose ball.

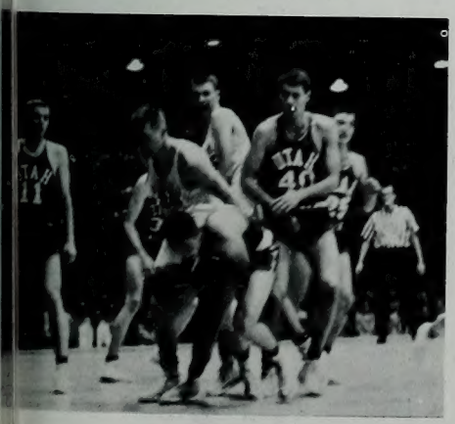

ll three Utah games were hard-fought fairs.

Track

Fine track teams, coached by Clarence Robison, have almost become a tradition in the Skyline Conference. For the past three years the skillful BYU track and field stars have run away with the conference championship, and all predictions were that it would happen again in 1958.

The Cougar stars took their annual tour south at the beginning of the season and started the season by humiliating conference member, New Mexico, 104-27. Arizona State managed to down the Cats 77½-53½, but Arizona was not so fortunate, as they fell 79 2/3-51 1/3, before the Cougar onslaught.

During the past four years, BYU track teams have lost only one conference meet. Although three Cougars who hold Skyline Conference records were lost through graduation, there was still enough depth on the Cougar squad to rate them as favorites to win their fourth straight title. This year's team has only four seniors, and is dominated by sophomores and freshmen.

Several of the Cougar track stars will be shooting for conference records. In an early exhibition, Marcus Nielson bettered the conference pole vault record by nearly two inches. Although this mark was not counted, he was expected to break the record in one of the conference meets.

Coach Robison worked tirelessly with his runners to improve their times.

Gary Griffeth finished ahead of Cal Morrell in the intra-squad meet.

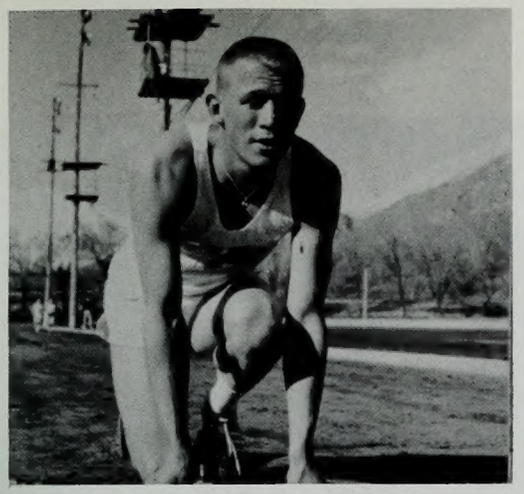

Rusty Weeks was a top sprint man.

Gary Eliason ran the relay with Gary Griffeth.

McKay Rollins, Oscar Anderson, and Dean Lundell helped pile up high point totals.

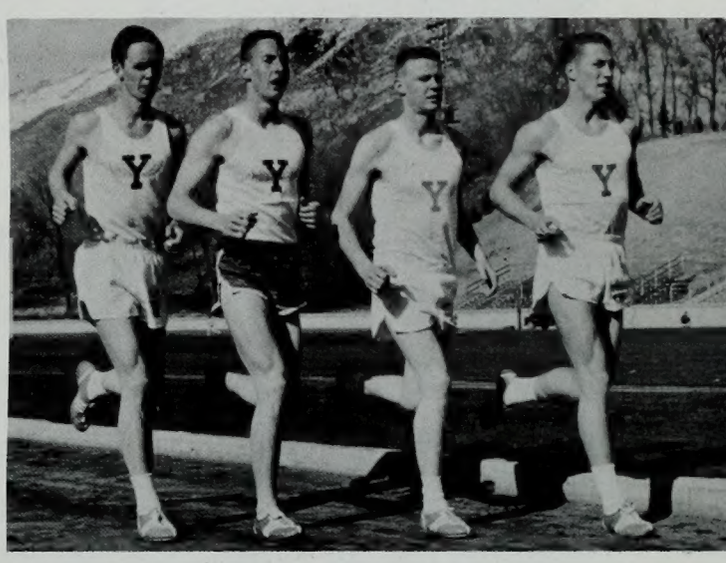

Oscar Anderson, Dale Long, Dean Lundell, and Wayne Chamberlain were classy runners.

Front row: Asst. Coach Paul Anderson, Gary Griffeth, Oscar Anderson, Al Ray, Dave Gordon, Bob Burton, Dave Roberson, McKay Rollins, Wayne Chamberlain.
Second row: Dick Millett, Dave Parker, Dale Long, Terry Jensen, Cal Morrill, Gary Eliason, Billy George, Dean Lundell, Coach Robison.
Third row: Jim Thornton, Wayne Norman, Glade Nixon, Eldon Hastings, John Quinnette, Marc Nielson, Norm Robison, Al Warren, Ted Potter.
Back row: Bob Snell, Mel Wilkes, Ben Brooks, Bill Arnett, Rusty Weeks, Errol Thompson, Dean Champion, Bob Giff.

Track Continued

Billy George threw the discus.

Ben Brooks broad jumped 23 feet in early meet.

John Quinnett had top form in the high jump that carried him over 6 ft. 4 in.

Curtis Brown threw the shot put after football season.

Dick Millet held the Western Division low hurdle record.

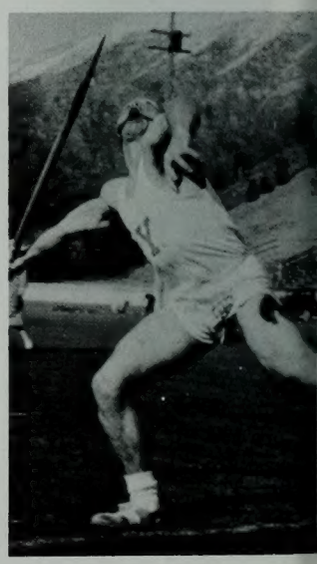

Throwing the javelin was A
Warren.

Dave Parker proved to be a fine hurdle man.

Mel Wilkes looked back to check on Ben Brooks as he came across the line to win the relay.

Dale Long, Wayne Chamberlain, Errol Thompson, and Bill Arnett were runners that showed great promise.

Front row: Jim O'Brien, Frank Herbert, Karl Brooks, Joe DeGregorio, Paul Haynie, Stan Jackson, Steve Campora, David J. Garrett.
Second row: John Faddis, Roger Glines, Jack Cravens, Leon Moyes, Dale Lewis, Cornell Taylor, Mac Madsen, Coach Jay Van Noy.
Back row: Jack Shipp, Gary Cowan, Jay Naylor, Glen Hatch, Dean Bergesen, Richard Thornton, Hugh McMillan, John Jorgenson, Tom Phillips.

Baseball

Fired by the optimism of Coach Jay Van Noy, baseball began to show signs of becoming a very popular sport at BYU. In the early season games the Cougars gave a performance very pleasing to coaches and fans. On the Cougars' annual tour south, they managed to win five while losing three against some strong competition.

In San Diego the youthful club won two, 2-0 and 3-2, against the Naval Training Center, while dropping a 0-1 decision to the same team. Other victories came at the expense of Los Angeles State, 13-10; Pepperdine, 4-1; and Terminal Island Navy, 10-1. The Cats lost to Los Angeles State, 2-3, and Pepperdine, 0-11.

The first games in the Western Division found the BYU dropping two to a strong Utah team, 2-7 and 7-8.

Last year BYU tied for second place honors with Utah after Utah State copped the division crown. Although they are loaded with a large number of sophomores and juniors, the Cougars certainly have displayed the spirit necessary to give the season their all.

Coach Jay Van Noy was head baseball coach for the second year.

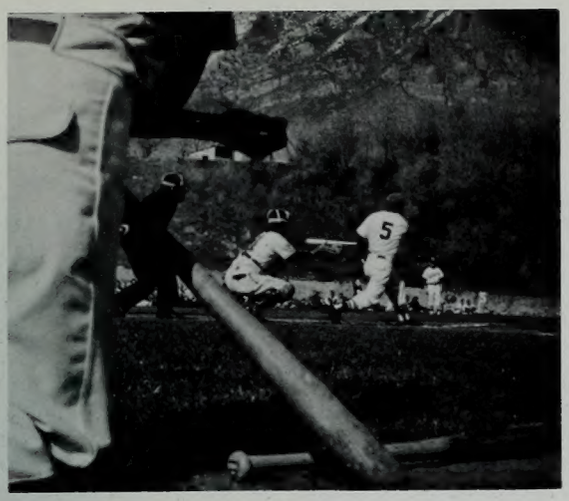

Slow curves were hard to hit.

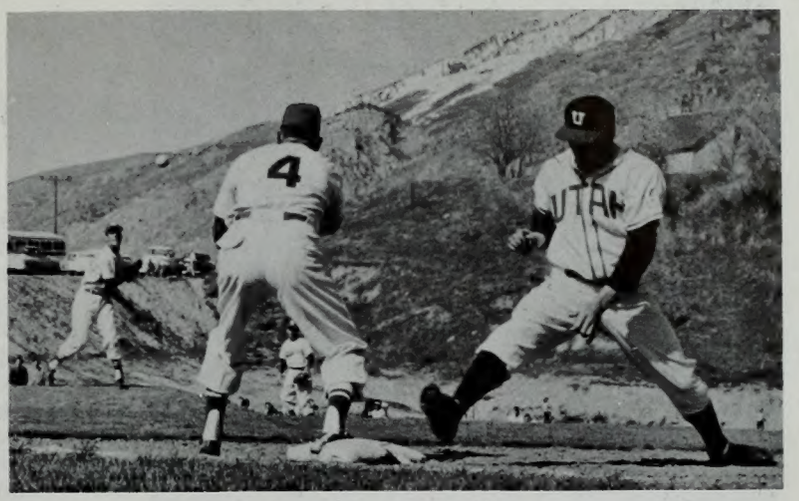

After one Utah player got picked off first, this one was more wary.

Jack Cravens was a pretty good hitter as well as being a fine pitcher.

A good crowd turned out on nice spring days.

The water fountain was a popular spot.

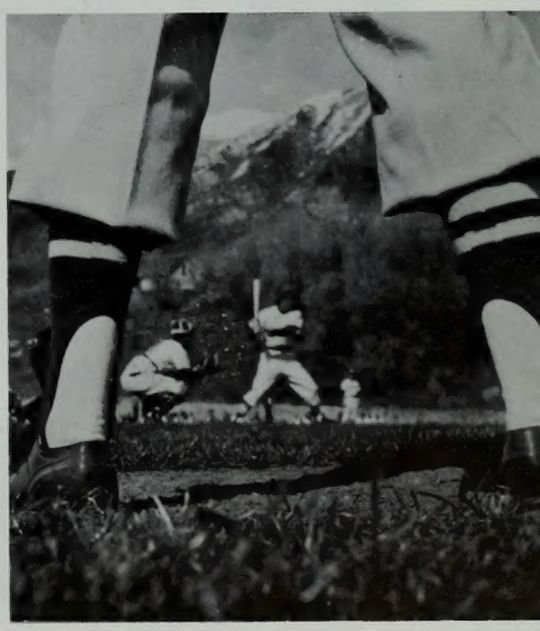

Batters had to be prepared for anything.

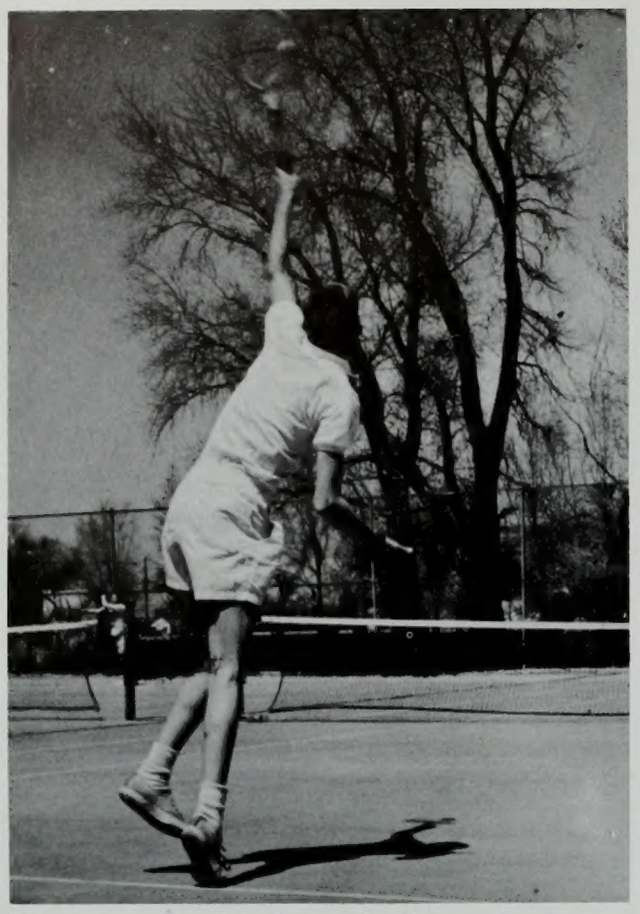

Not everyone could relax while playing tennis.

Tennis

The tennis team, like most of the other BYU teams this year, was short on experience, but long on desire and spirit. And building a winning team with a lot of untried and unknown potential provided Coach Dixon with a major problem. Stan Collins was the only regular who returned from last year's squad. However, three other lettermen—Gary Crandall, Kent Dunford, and Morrie Ballif—also added their experience to the team. Although the experience on the team was very thin, Coach Dixon's hopes were brightened considerably by the presence of several promising freshmen, and some returned missionaries with varsity experience. The newcomer who showed what was probably the most outstanding promise was a freshman from Texas, Harold Turley. He was runner-up in the state singles in Texas and has had quite a bit of experience in the summer tournaments in California.

Over the years the tennis championships in the skyline have been pretty evenly divided, with the Cougars winning their fair share. However, BYU has not taken the conference honors since 1950 and 1951. Last season the Cougar tennis squad lost to the University of Utah to end up in second place in the conference after having tied the Utes for the western division crown. But five of the six starters who sparked last year's team were missing when the players for this year's squad were assembled.

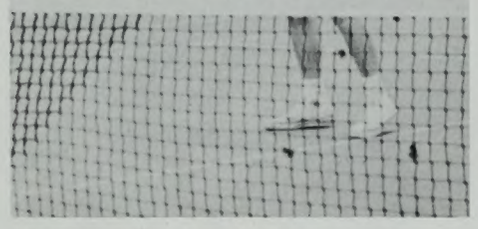

Above: Maurice Ballif prepares to use his backhand.

Right: Front row: Paul Hart, Calvin Thorpe, Mel Schetselaar, Dale Williamson, Stan Collins, Gary Crandall, Richard Connelly. Back row: Jim Ontiveras, Richard Brown, Maurice Ballif, Harold Turley, Paul Anderson, Kent Dunford, Don Dixon, Rue Lawrence, Coach Dixon.

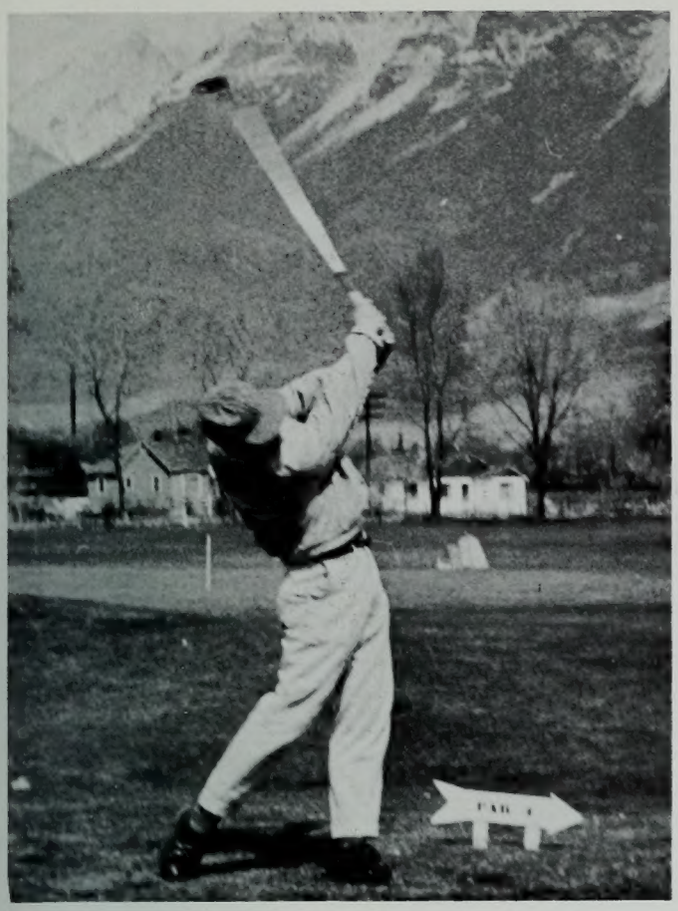

"Fore!" was a common cry on the golf course.

Golf

Brigham Young University's golf team for the 1958 season promised to be a good one. Coach "Buck" Dixon had seven returning lettermen back from last year's Western Division Champions and all but one man back from the 1958 Western Division and Conference Championship team.

Last year the Cougars won the Western Division with ease but then had a bad day at the conference playoffs at Ft. Collins. New Mexico won the team championship, with the Cougar linksters finishing fourth.

In outside competition the Cougar golfers are usually able to hold their own. Last June the team competed in the national collegiate meet at Colorado Springs and finished twelfth, finishing ahead of several Big Ten teams..

The team consists of three 3-year lettermen—John Geertsen, Dean James, and Phil Cannon; two 2-year lettermen —Lanny Nielson and Herb Creviston; and two 1-year lettermen—Norm Jorgenson and Win Howe. There are also two newcomers on the squad who are pushing the others for one of the top four spots. They are John Andersen and Errol Raven.

The damp spring weather made the course soggy and limited workouts, but with the advent of warm weather things brightened up with an opening match victory over Utah 16½-1½. The 1958 Cougar golfers are probably one of the best teams ever fielded in the Skyline.

First row: Phil Cannon, John Geertson, Lanny Nielson and Dean James.
Back row: Errol Raven, John Anderson, Herb Creviston, Norm Jorgenson, Win Howe, and Coach Fred W. Dixon.

Wrestling

After a poor start during which they lost the first four matches, the Cougar wrestlers brought their season mark to a more respectable four win and six loss record. The Cougar crew seemed to improve with each match. In the conference championships they came up with third place, behind Wyoming and Colorado State.

Throughout the season the Cougars relied on big Dave Hanks, senior heavyweight who went through the regular season without being scored upon. Ted Willich in the 167 pound weight class also was a consistent point-getter for the Cougars. In the lighter divisions BYU's chances were hurt considerably when three lettermen from last year were called on missions.

The Cougar grapplers started the season by dropping a match to Mesa College, 12-14, and another to Western State, 10-21. They also lost to Utah State, 14-16, and the Air Force Academy, 9-17. The Cougar crew then came back with a vengeance and defeated Denver University by an overwhelming 31 to 3 score. Utah took two close ones from the Cougars, 13-16, and 15-17. But the hardy Cat grapplers beat Montana State, 24-8, and avenged two earlier losses by downing Utah State, 17-11, and Mesa College 16-15. Dave Hanks was the only Cougar who won his weight class in the conference championships held in the BYU fieldhouse, but Ted Willich, Phil Kresge, and Kent Chamberlain each won second place, while Joe Dewey and Gary Cooper took fourth place honors.

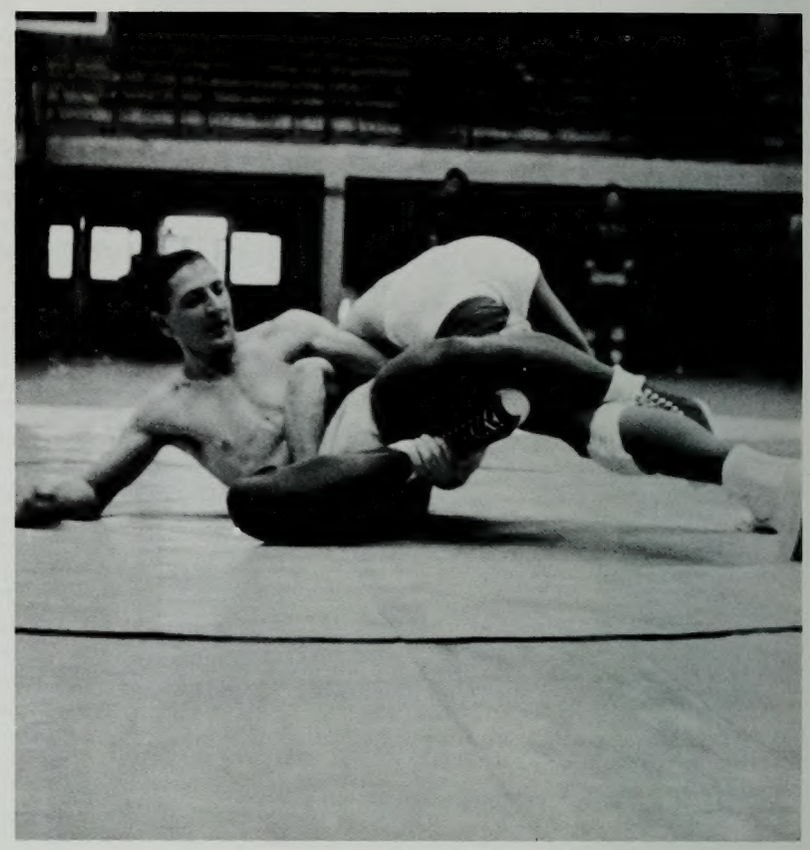

An important part of wrestling depends on powerful and skillful legs.

If a wrestler wasn't careful he could get himself in some awful fixes.

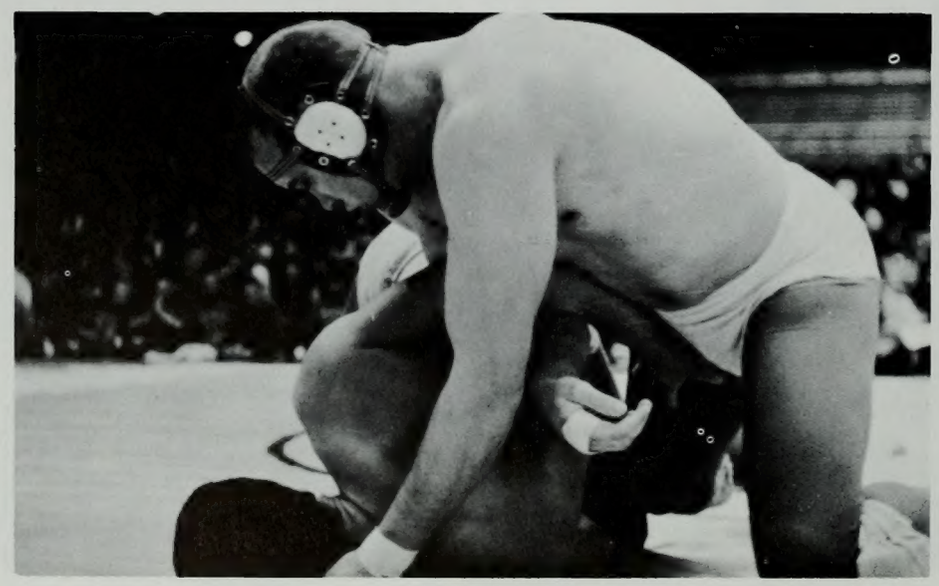

Heavyweight champion Dave Hanks usually finished off opponents in short order.

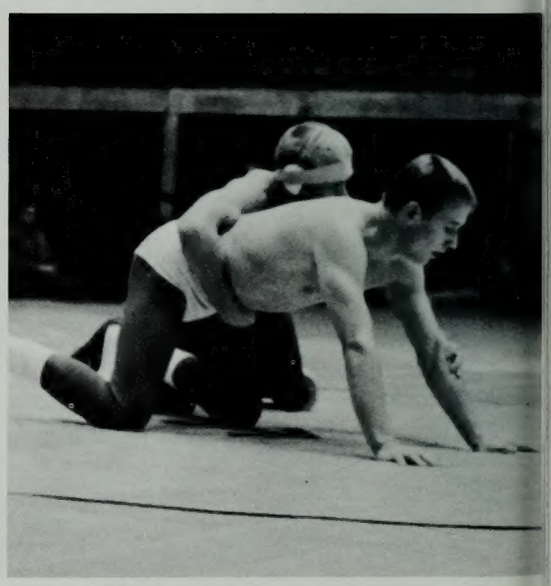

Moves from the standard position were carefully thought out.

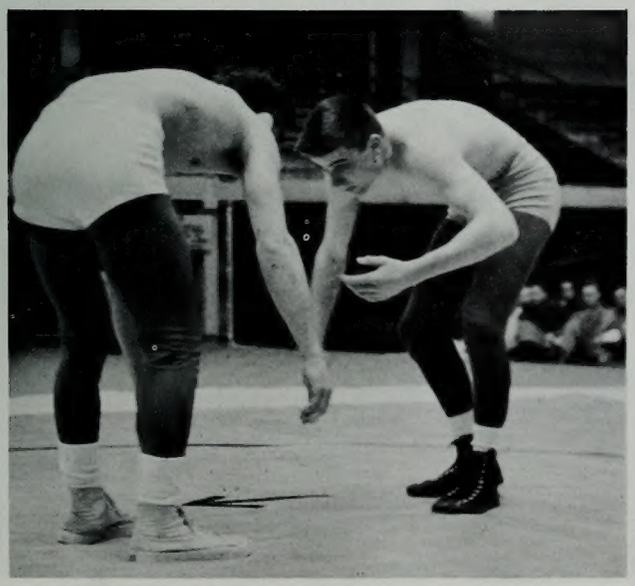

Wrestlers watched closely for any opportunity for a take-down.

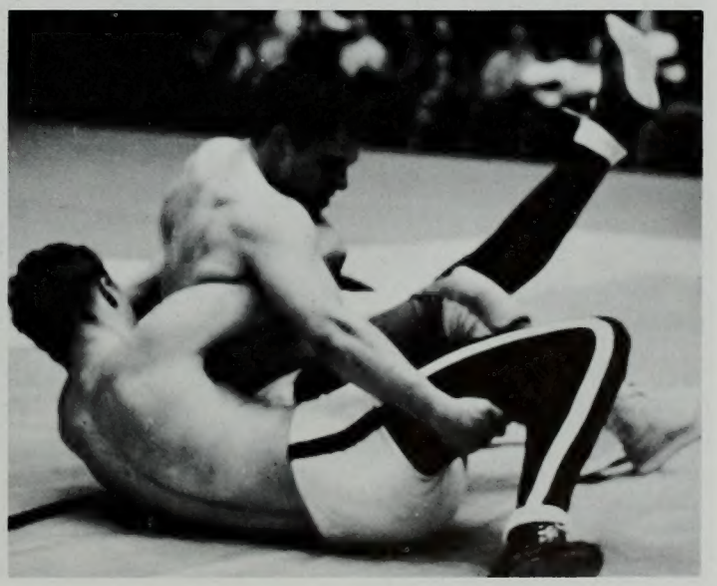

Fans sometimes had trouble telling which man was which.

Men's Intramurals

Brigham Young University has always taken great pride in its program of intramural activities. Working from the mottos—"Sports for all," and "An activity for every student and every student in an activity,"—the intramural council has planned a program that provides a wonderful variety of activities. The enthusiasm of those who take part in the intramural sports program is a testimonial that the program will fill a real need in the life of the students. But Intramural Director Bill Hafen and his associates are not going to be satisfied until they can interest every student in some activity.

The friendly competition offered provides ample opportunity for developing leadership, learning new skills, and making new friends. One of the most popular activities and the one that included by far the most participants was the basketball program.

An estimated 1140 students played in what was one of the largest leagues in the state. Many of the players came to BYU expecting to play varsity basketball, but could not make the team. This type often helps a great deal in keeping high standards of competition and helping other students to greater proficiency in the game.

Another activity that aroused wide interest was the "Fite Night" which pitted some of the best amateur wrestlers and boxers in the school. With other activities ranging from archery to table tennis, any student who had an interest in sports was able to fill his longing for activity through the intramural program. Those who took part reaped many rewards in a better life, and a new health and vigor.

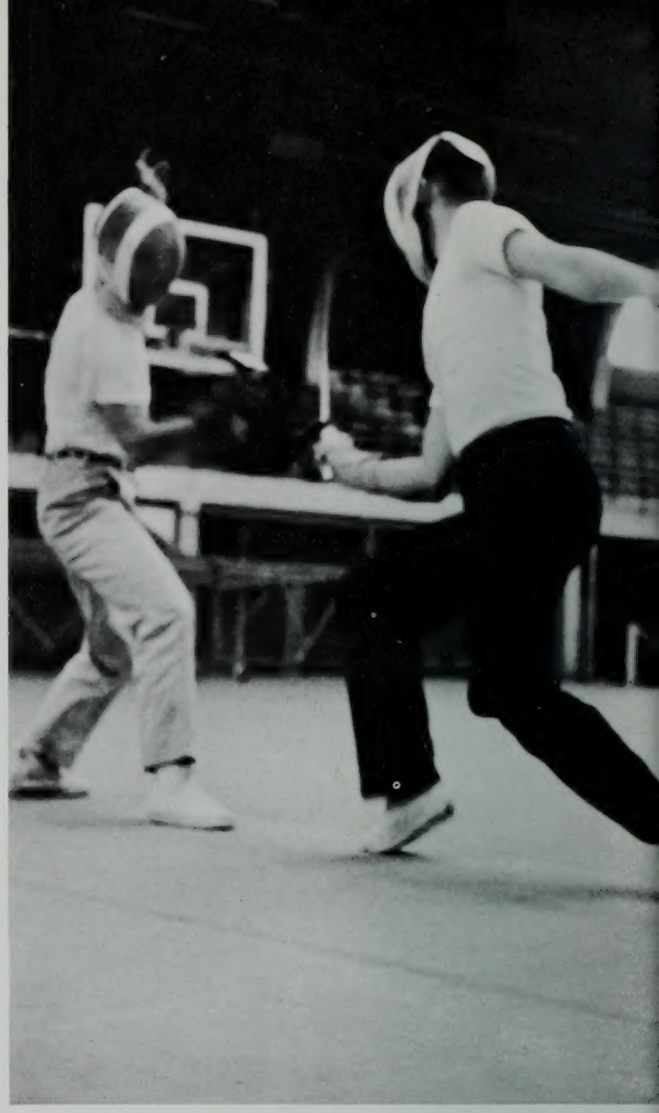

Fencing was a new and interesting activity that had m followers.

Basketball action was always spirited and exciting.

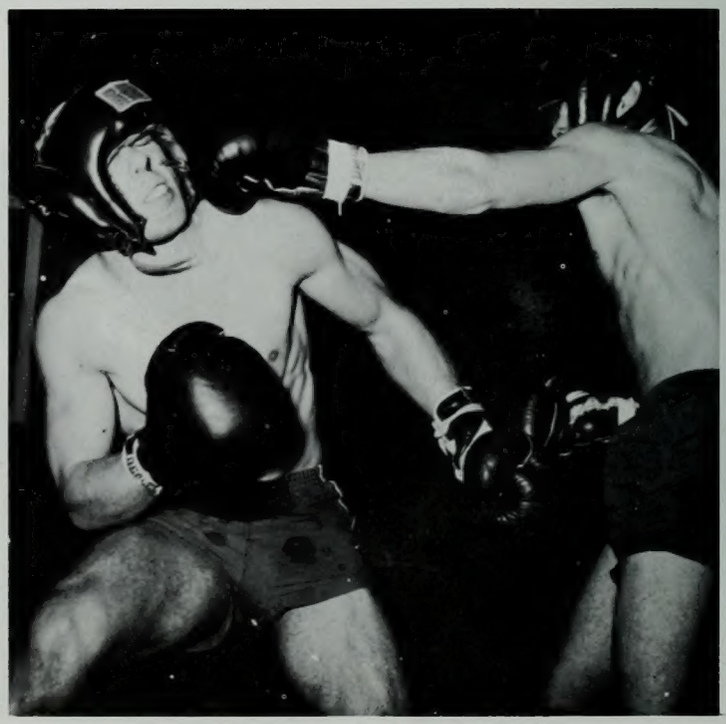

Fight Nite was very successful and drew a good crowd.

Intramural Director Bill Hafen presented Dick Davis with the medal for best all-around gymnast, as others looked on.

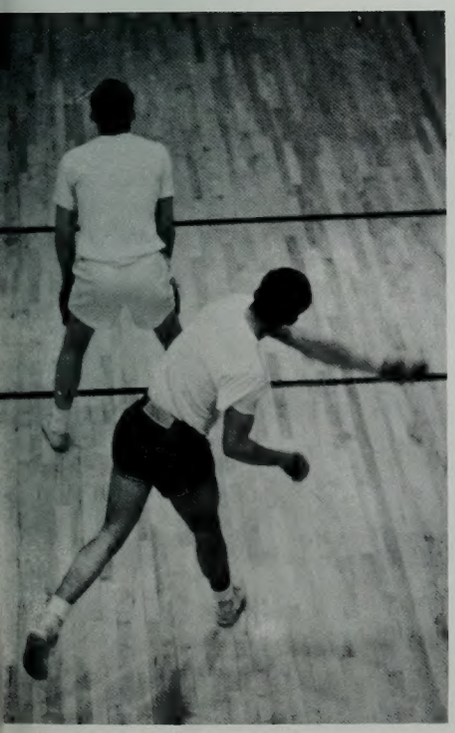

ndball was one of many activities.

Flag football players gained a skill as well as the enjoyment of a good game.

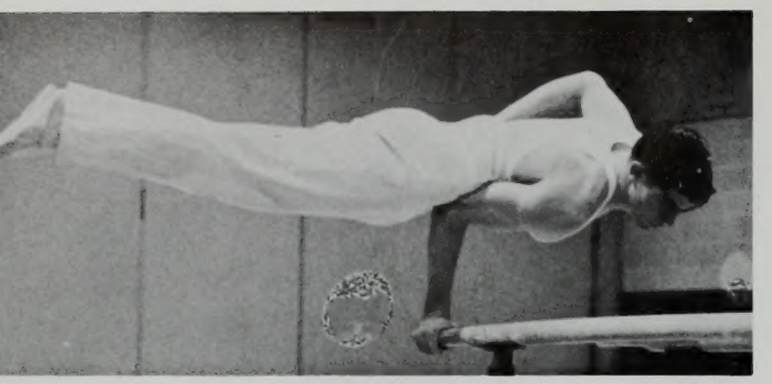

The parallel bars were a real test of skill.

It took strength and coordination for stunts like this.

Even chess found its way into the intramural program.

Men's Intramurals

PADDLEBALL—DOUBLES ..... Joe Quigley and Joe Hansen—Gone Johns

CO-RECREATION BADMINTON ..... Robert Woodward and Diana Woolley

FITE NITE ..... Brigadiers

TABLE TENNIS DOUBLES ..... Carl Wrigley and Jim O'Brien—San Diego Club

CHESS ..... Hans Morawiski—Chess Club

CHECKERS ..... Arthur Thorson—Val Hyric

PADDLEBALL—SINGLES ..... Jim O'Brien —San Diego

VOLLEYBALL ..... Gone Johns

TABLE TENNIS—SINGLES ..... Jim O'Brien —San Diego

HANDBALL ..... Lloyd Richmond—Viking

BADMINTON—SINGLES ..... Sloan Hales —Viking

TENNIS—SINGLES ..... Harold Turley —Independent

HORSESHOES—SINGLES ..... Bob Reed —Brigadier

FLAG FOOTBALL ..... Tau Sigma

CROSS COUNTRY RUN (TURKEY TROT) ..... Kent Robertson—Hawaiian Club

GOLF ..... Mike Jonas—Independent

BASKETBALL ..... Eightballs

GYMNASTICS ..... Brigadiers

GYMNASTICS ALL-AROUND ..... Dick Davis

Women's Intramurals

Participation of women students on the university campus in physical education and sports is furthered by the women's intramural program. This program, under the leadership of Dr. Leona Holbrook, organizes group and individual sports activities for coeds in an effort to create more interest in team and single play. Types of programs were divided into seasonal offerings as a part of the effort to present a diversified slate of activities which would be of benefit and enjoyment to all participants. Planned play and sports activities are a better way to more enjoyment of life and friendship is the sentiment of Dr. Holbrook, and she gives free-heartedly of her time and energy to a sports-for-the-sake-of-sports program. Competition for the year's leagues and games was taken from social units, campus housing, wards of the Brigham Young University Stake, physical education majors and independent groups of students. Supervisor of the women's intramural program, Joanne Calderwood, aided in the establishment of the yearly series which included competition in volleyball, basketball, softball, tennis, badminton, table tennis, bowling, track, swimming and co-educational archery. All may be either team or individual competition. Through a recognition of winners of all events and an annual awards banquet, held this year for the second season, the department hopes to build interest of the women on campus in a program of benefit and enjoyment which will offer new fields of personal development.

Women's Intramural Council consisted of Charleda Foss, Publicity Manager; JoAnn Calderwood, Faculty Advisor; Gweneth Adams, Asst. Intramural Mgr.; Geri Wanlass, Records; Dorene Moody, Soc. Units Co-ordinator; Joyce Cox, BYU Stake Co-ordinator; Elaine Mechaelis, Major Co-ordinator; Maralee Foss, Independent Co-ordinator. Not pictured were: LaVern Ellis, Intramural Manager; Sally Evans, Campus Housing Co-ordinator.

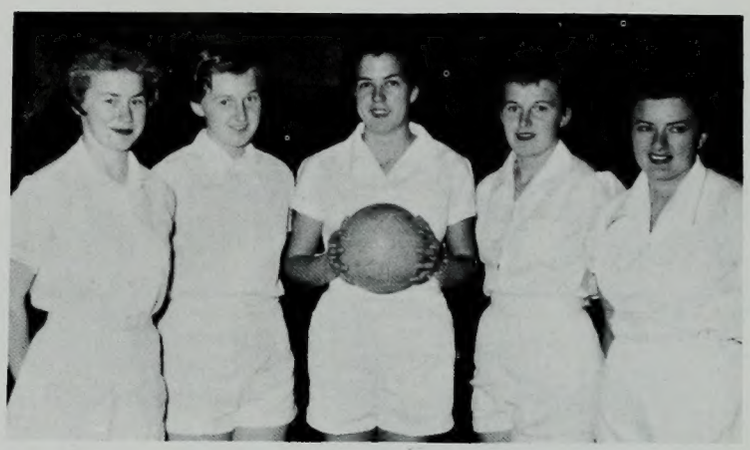

Major volleyball winners were: Joleen Reece, Charleda Foss, Gweneth Adams, Maralee Foss, Pat Blume.

Sports Managers who put in a lot of work were: Devanna Riddle, Majors Volleyball; Diane Nolen, Organizational Volleyball; Annie Akau, Organizational Basketball; Val Shuey, All Campus Tennis; Dixie Grimmett, Bowling; Beth Alene Judy, Table Tennis, Track Meet.

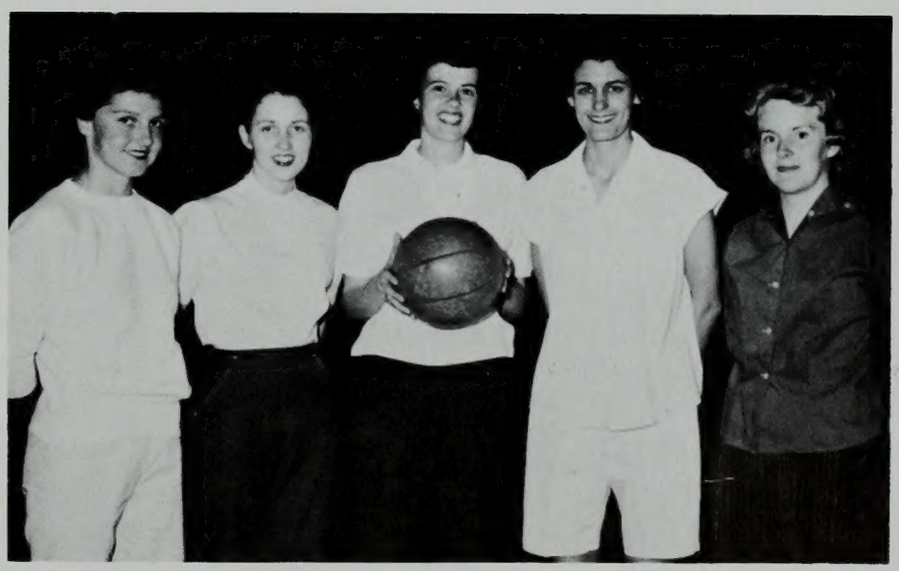

Regular organization intramural winners were Val Norn team members Mary Lou Taylor, Karen Poulter, Marilyn Arnold, Anne Brown and Pat Lee. With the aid of other Val Norns absent at the time of this picture, these sportsminded misses copped first place in volleyball and basketball for the second straight year. The Val Norns were undefeated in the volleyball contest, but had to battle their way out of a three-way tie with Fidelas and the Hawaiian Club to garner top honors in the hoop tourney.

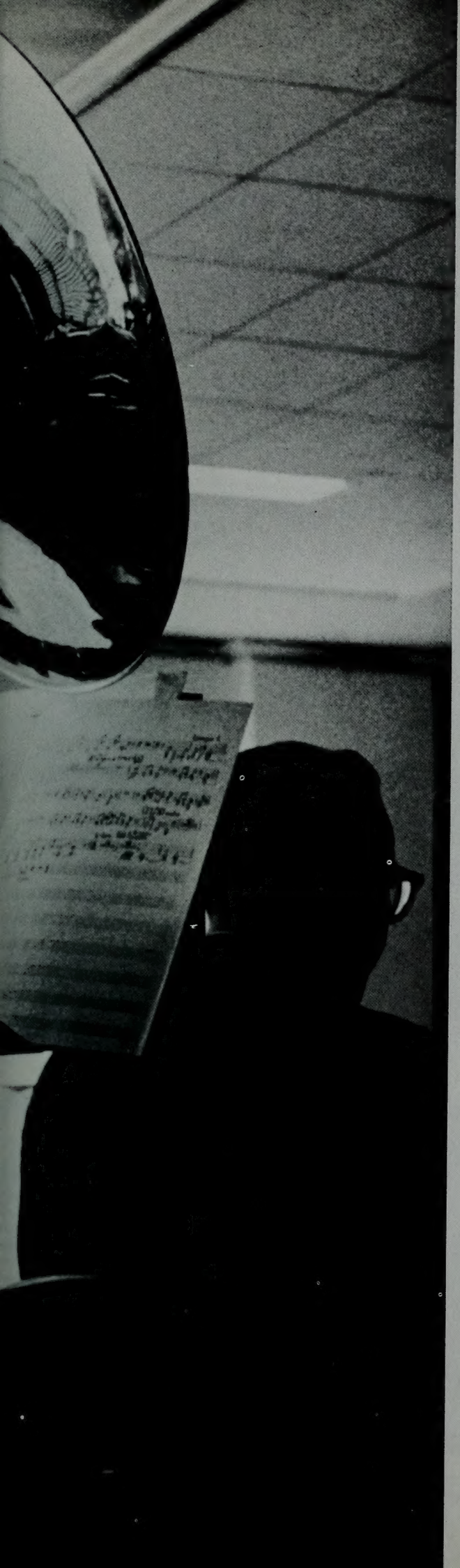

Fine Arts

On the wings of the morning
Came Music
With a gay and lilting air.
She curtseyed low, and smiling
Before a pink-gold dappled world.
Melodies she fashioned
Of gossamer rainbow thread
To touch the souls of humans
With tenderness, and love.
She set their hearts a-singing,
Turned their thoughts away from woe
And brought comfort to the weary
As the golden sun sunk low
And the stars came out to play.

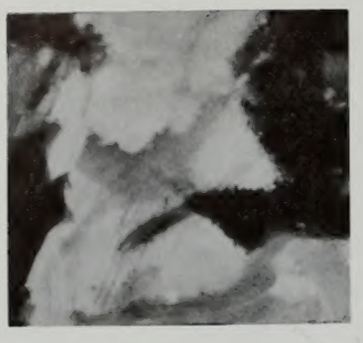

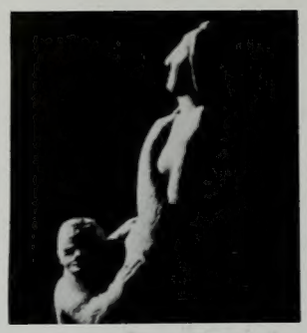

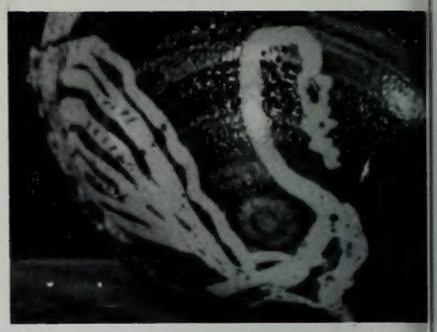

Art captures the elusive creative spirit, to make visible emotions deeply felt.

The artist visualizes character as the reality, not the form.

To achieve complete unity of composition, each detail must be in ha monious accord.

Richly-tinted still life paintings, sculptured pieces of fine texture, and warmly colored landscapes (left) contrast with the light and shade results of the photographer's art (right).

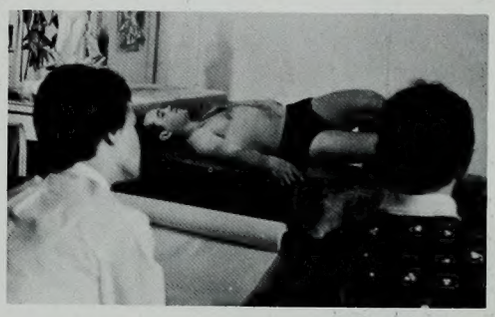

Patient application to principles produces the spark of genius.

Art

The beauty of form, of light, of color, line and composition is an untold joy, even to those who are laymen in the fine arts. Whether it be in finelly textured marble or bronze, on canvas, in clay, metal, wood or any other medium suitable for its purpose, the clean flowing line, the fresh color, or the expressed vision of the creator, draws to its beauty the eye of the beholder. Students at the University not only have the opportunity to study these things, but, through the displays and exhibitions arranged by the department, the student is able to absorb the arts of the ages, in appreciating the artistry of the Titians, the Raphaels, the Cellinis, and the many other great names in the world of Art. Art has its modern application too, so that the everyday things we use in daily life will be not only useful, but pleasing to the eye. The department has the responsibility of training desirous students, in theory and practice, to enable them to enter into competitive fields in the world of modern business. Advertising, designing, and illustrating are some of the fields which offer a colorful challenge to the art student. But the pleasure of creating is not reserved solely for the career-minded. A hobby through which one can express, without words, the so-deep hidden emotions within, is as much a necessity in the modern world as a career, for it is in art that we accomplish realization, understanding and development.

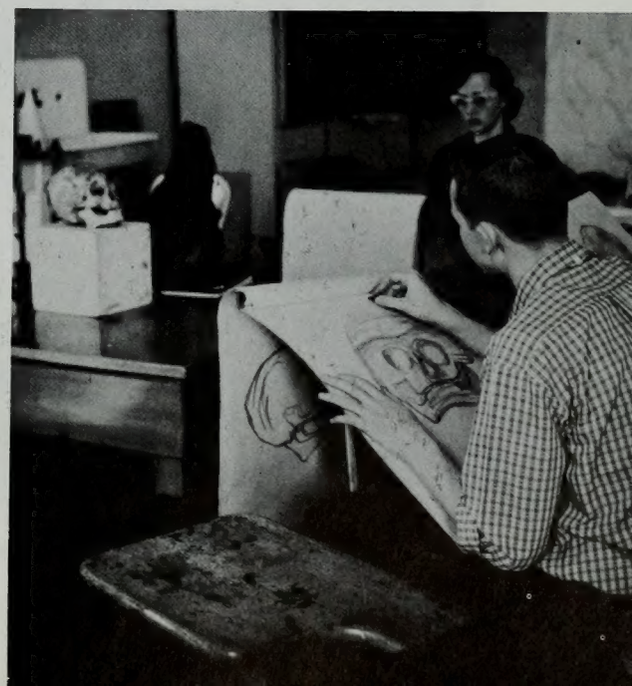

Students learn from real life, from design, and from essentials.

Expression—so important to technical excellence.

Blending into notes of colorful harmony, the song pours out to the audience.

A Cappella Choir

Members of A Cappella Choir. Front row (l to r):Joyce Farley, Arlene Mulhern, Chyleen Bacon, Joyce Swan, Diane Stevenson, Margaret Kohler, Carol Dawn Lee, Dixie Barker, Barbara Niles, Mel Rae Bateman, Ada Ruth Jones, Beverly Simmons. Second row (l to r): Ruth Stanfield, Doris Bacon, Evelyn Harris, Clare Schroeter, Marsha Hoyt, Ron Hadley, Darrell Hadley, Ron Lee, Sherman Gibbs, Barbara Ellsworth, Marilyn Ramsay, Halene Brinton, Naomi Davis, Teddy Rohback. Third row (l to r): Carol Bussellberg, Marian Ashby, Jesse Steppe, George Hewitt, John Moody, Gary Heiner, Robert Echols, Gerald Tolman, Dwight Ladle, John Lile, Sherman Johansen, Lynn Belnap, Russell Crockett, Rex Arnett, Helen Walser, Beverly Pincock, Louine Johnson. Fourth row (l to r): Louise Johnson, Marilyn Hansen, Doreen Kurr, Wayne Keith, Blaine Watts, Lewis Hooker, Gary Brown, George Jarvis, Frank Henricks, David Shepherd, J. Pyper, Drew Van Wagoner, Larry Bluth, Clayne Robison, Stephen Brown, Joyce Muhlestein, Carole Lamb, Naomi Christensen. Members not in picture are Ray Andrus, Lynn Johnston, Del Hughes, Dick Robbins, Buzz Abegg, Lynne Bloomfield.

Since its organization in 1949, the A Cappella Choir has toured extensively throughout Utah and the western States, the great local tradition of the university serving as an excellent background for this specialized type of choral music. Extensive auditions are held each year to select the choir of 65 members, who, this year, came from fourteen states, Washington, D.C., and Canada. Ten members have been in the service and others are active in university and church positions.

Practice and more practice is the prerequisite of the purity of perfection.

Receiving his BS degree at University of Utah, Director Norman R. Gulbrandsen, was granted a fellowship to Northwestern University where he was Asst. Director of Choral activities and gained his MM degree.

Madrigals

In 1952 when Dr. John R. Halliday returned to BYU after a trip to Europe, he organized the Madrigal Singers of BYU. This group of fine musicians is carefully auditioned and selected. Almost every member of the group is a soloist in his own right. Several are accomplished instrumentalists as well as vocalists, and some have given full evening or graduate recitals and have taken leading roles in BYU operas. The group is widely acclaimed throughout the United States and Canada, where it has toured some 25,000 miles during the last five seasons. Their repertoire includes songs in six languages, and since its inception, the choir has learned 400 pieces of music. As Assistant Director is Kurt Weinzinger, formerly assistant director of the famous Vienna Academy Choir. He holds a diploma from the Vienna Academy in trombone, theory and composition, and has had extensive training and experience as a vocal coach.

Front row (l to r) Sally Waddoups, Celia Ann Haynie, Norma Gwilliam, Vanja Yorgason, Diane Heder, Carol Halliday, Luene Kleinman, R'Lene Jensen, Billie Lou Sorensen, Luan Frederickson, Janice Bailey. Back row (l to r) Sharon Sims, Marcia Black, Marilyn Stanley, James Guinn, McKay Rollins, James Rawlings, Jerome Willden, Ralph Garn, Paul Montgomery, Kent Van Wagener, Joe Armstrong, Theron Burgess, Rodney Zabriskie, Maughan McMurdie, Kurt Weinzinger, Judy Grover, Colleen Redford, Patricia Babbel.

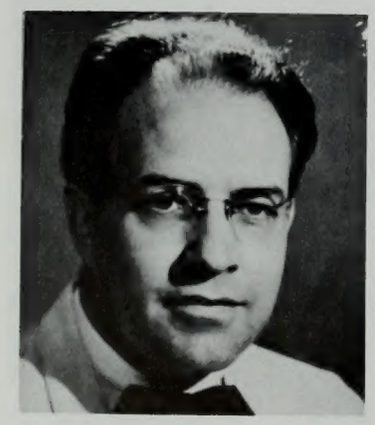

Dr. John R. Halliday, chairman of the BYU department of music since 1948, studied choral conducting at the State Academy of Music in Berlin, and later in Paris and Rome. He has served as assistant conductor to the Salt Lake Tabernacle Choir, and as acting dean of the BYU College of Fine Arts.

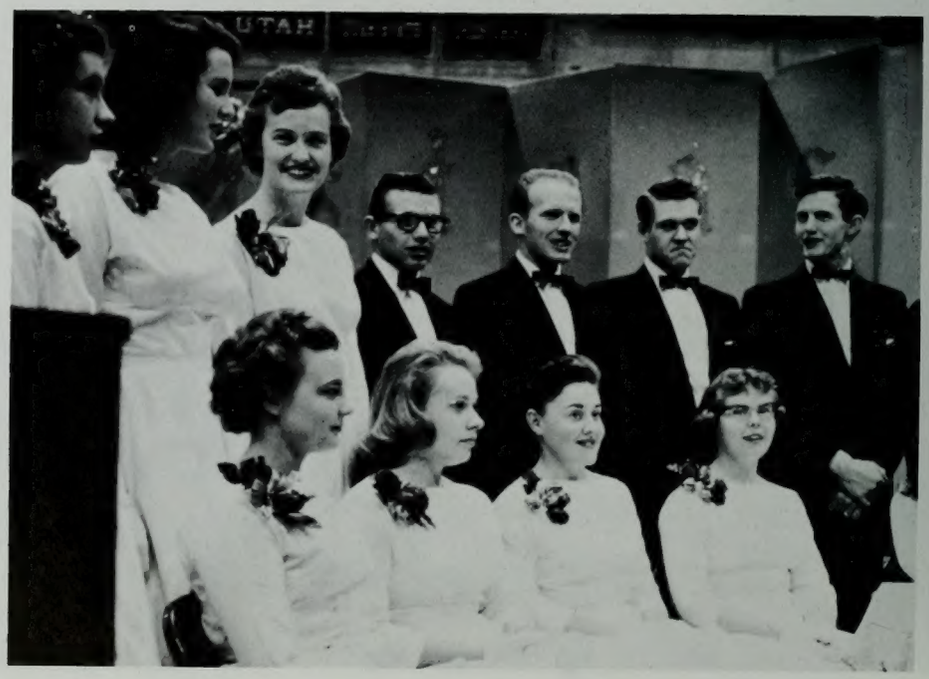

Members of the choir rest and relax between numbers.

Performing in a beautiful setting.

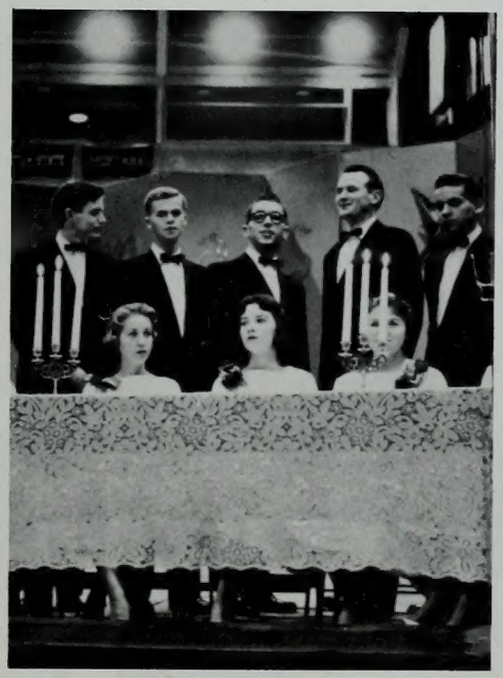

A moment of relaxation.

Awaiting the conductor's signal.

Front to back (l to r) First row: Dr. Earl, S. Harrison, S. Rich, D. Kohler, A. Hilden, N. Twitchell, A. Franks, J. Young, N. Atkinson, K. Stanfield, D. Dwight, N. Paris, L. Petty, Brandt Curtis.
Second row: A. Voyles, C. Shumway, D. Ewing, L. Judd, E. Bean, L. Gardner, M. Gish, R. Wilkinson, G. Pratt, K. Hall, K. Rex, V. Jackson, C. Tilley.
Third row: J. Arnold, M. Barrus, L. LeVar, M. Ostergaard, D. Green, D. Larson, A. Mendoza, D. Shurtleff, R. Hall, E. Bonelli, E. Oaks, J. Hyer, B. Taylor.
Fourth row: S. Smiley, J. Falslev, F. Gardner, N. Irvin, E. Ellsworth, R. Stout, W. Wood, K. Bybee, K. Hoover, J. Milliner, C. De Gaston, J. Justis, J. Beckstead, C. Jacobs, B. Peterson.
Fifth row: P. Remington, J. Redford, M. Grange, S. Johansen, D. Bartels, N. Oliphant, R. Ralphs, H. Wolthius, D. Bucknum, T. Ericksen, D. McDowell, J. Bain, S. Kearns, M. Davenport, B. Whitford, S. Larson.

Opera Workshop

The Opera workshop provides opportunities for BYU students to participate in operatic productions, not only in the training of musical parts but in all the technical requirements, including acting and stage presence, necessary to stage opera. The first opera presented by the workshop was "Amahl and the Night Visitors" by Gian-Carlos Menotti and, during Spirit of the Y Week the opera in four acts, "Martha" by Foltow was presented for a four night season. Dr. Don Earl directed the entire performance. Scenes from the operas appear below.

Dr. Don Earl, Director of the Opera Workshop, received his doctorate degree from Indiana University. His enthusiasm for operatic works and his untiring energy combine to inspire participating students to give of their best.

First row (l to r): Dr. Earl, Mary Jean Norman, Beverly Harris, Nancy Skeen, Cecelia Ross, Jean Tidwell, Penni Moody, Dorene Moody, Brandt Curtis.
Second row (l to r): Kathryn Carlston, Helen Mackay, Dorene Moesser, Linda Johnson, Evelyn Murray, Jane Swift, Jeanette Royle, Nancy Hansen.
Third row (l to r): Carolyn Evans, Dorothy Norton, Sharon Holman, Evelyn Oaks, Diane Love, Nancy Robinson, Kay Snow, Joyce Warburton, Carol Noble.
Fourth row (l to r): Wildon Webb, Evan Bean, Graeme Frehner, Wayne Keith, Denis Hollow, Noel Twitchell.

First row (l to r): Barbara Barry, Briant Davis, Mary Ann Merrill, Arlene Teague, Jay Young, Kathy Matson, Karen Ogden.
Second row (l to r): Louise Wakefield, Wayne Wood, Dorothy Shoush, Merilynne Rich, Kathleen Crook, Karen Skousen, Georgia Ashcraft, Barbara Watts, Pat Miller, Joie Falslev, Lynn Shurtleff.
Third row: Deanna Watkins (at piano), Naomi Boyer, Frosty Duerden, Marvin Jenkins, Jacob Bos, Robert Rothlisberger, Richard Whelchel, Janet Anderson, Nancy Carey, Marian Anderson, Gerald Nielsen, Robert James, Roy Rummler, Ed Yaeger.
Fourth row: Ina Lou Cheney, Al Richman, Sharron Ward.

Male Chorus

The University Male Chorus appeared in many programs throughout the year, participating in the statewide television program, broadcast at Christmas time. The Chorus won great approval for its interpretations and the quality of the singing. Throughout the year the Chorus toured many places in Utah to perform at varied activities. With other music groups they combined to sing at the annual Conference of the Church of Jesus Christ of Latter-day Saints in Salt Lake City. With the Women's Chorus, the Male Chorus performed at one of the assemblies, and, as a separate unit, appeared on devotional assemblies throughout the year. This group of male voices has developed greatly since its organization in 1955 and has become one of the most looked for items on school programs.

Front row (l to r) David Jarvis, Dennis Kingborn, George Reynolds, David Foulger, Robert Roush, J. P. Colyar, Robin Norris, George Turner, Harry Tarr, Vernon Mattson, Keith Slade, Richard Dewey. Second row (l to r) Wallace Penrose, Robert Harmon, Layne Evans, Merrill Olson, Robert Jenkins, Gary McClurg, Marlo Sagers, Verl Doman, William Ashmore, Max Anderson, Wayne Marberry, Gene Hughs. Third row (l to r) Charles Penrose, Miles Judd, R. Gibbs, Grant Winn, Arnold Stringham, Grant Smith, David Coombs, David Bush, Keith Child, Royce Bills, Hugh Alsop.

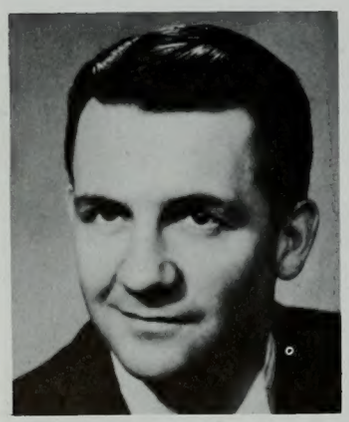

Ralph Woodward, Director of the Male Chorus. His pleasant personality and unfailing good humor inspire the students to give of their best, sometimes surprising themselves with the result.

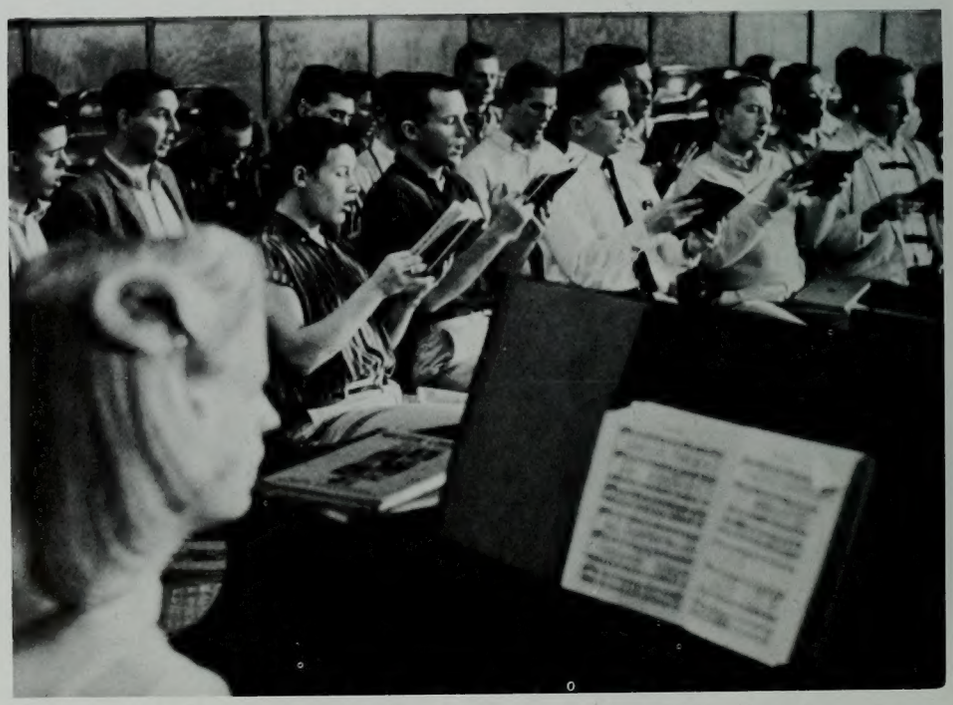

Beautiful harmony is not achieved without a great deal of assiduous practice.

Cares slip away and pleasure fills the soul as the song issues forth.

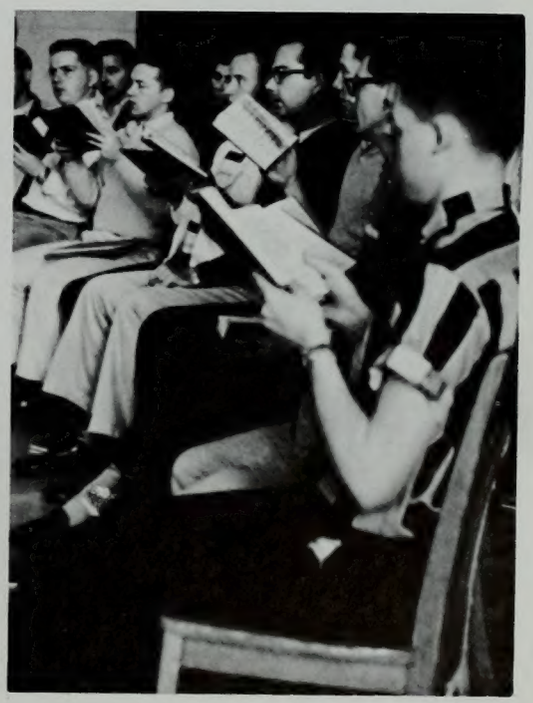

Hymns are prayers set to music.

Responding to the artistry of the Director, the Chorus flows into song.

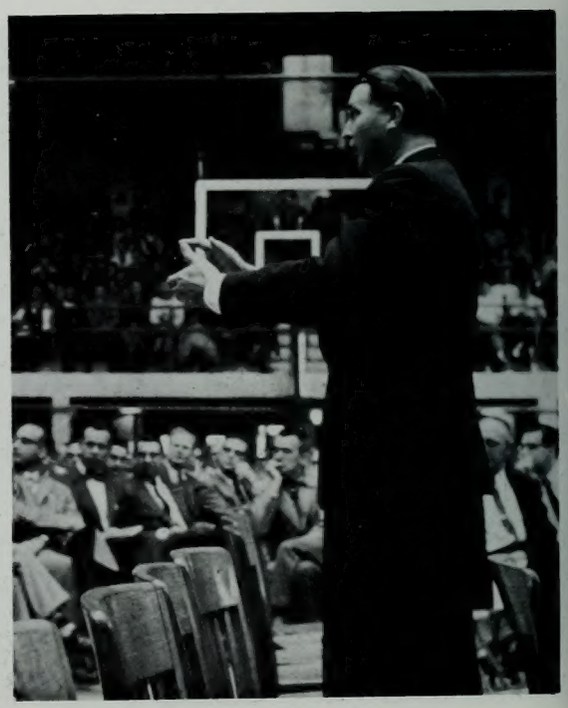

Director Norman Gulbrandsen conducts Chorus.

Women's Chorus

Members of Women's Chorus. Front row (l to r): Anne Sheffield, Diane Gilchrist, Shirlene Atkinson, Beverly Devey, Janet Anderson, Beverly Morrison, Ruth Olsen, Carol Julian, Carolyn Crawford, Pat Lee, Carolyn Brohberg, Virginia Lutz, Susan Pappas, Joyce McDonald, Kara Rowberry, Dixie Randall, Jeanette Taylor, Judy Volman.
Second row (l to r): Sunny Evans, Karla Rees, Mary Korth, Cerita Moore, Clifta Bright, Carol Cox, Gilberta Fjeldsted, Janet Randall, Sharon Elton, Mary Bonelli, Sally Murdock, Lynne Croft, Karen Dixon, Janet Kane, Yvonne Blaylock, Norma Blake. Third row (l to r): Nanette Hinckley, Shirley Nordgren, Margene Petersen, Carol Pulley, Karen Hardwick, Joyce Green, Zetta Lee, Carolyn Whittaker, Beverly Armstrong, Ev McKnight, Elaine Sabin, Marcia Musser, Shirley Smith, Verda Kemper, Ela Dee Thornley. Fourth row (l to r): Marlene Corak, Judy Petersen, Emaline Skidmore, Alyce Giles, Vira Murphy, Rella Sproul, Cheryl Armstrong, Gloria Anderson, Arla Clegg, Susanne Palmer, Gloria Norr, Donna Redd, Patty Jo Ward, Mary Anne Keeler, Adele Neilson.

From 275 applicants this year were chosen 65 members of the Women's Chorus, organized by Norman R. Gulbrandsen in 1953. Selected for poise and charm as well as for beauty of voice and music ability, the group performed throughout Utah, and participated in the Music Dept. Christmas Program, Spring Concert and appeared at many stake conferences and student assemblies.

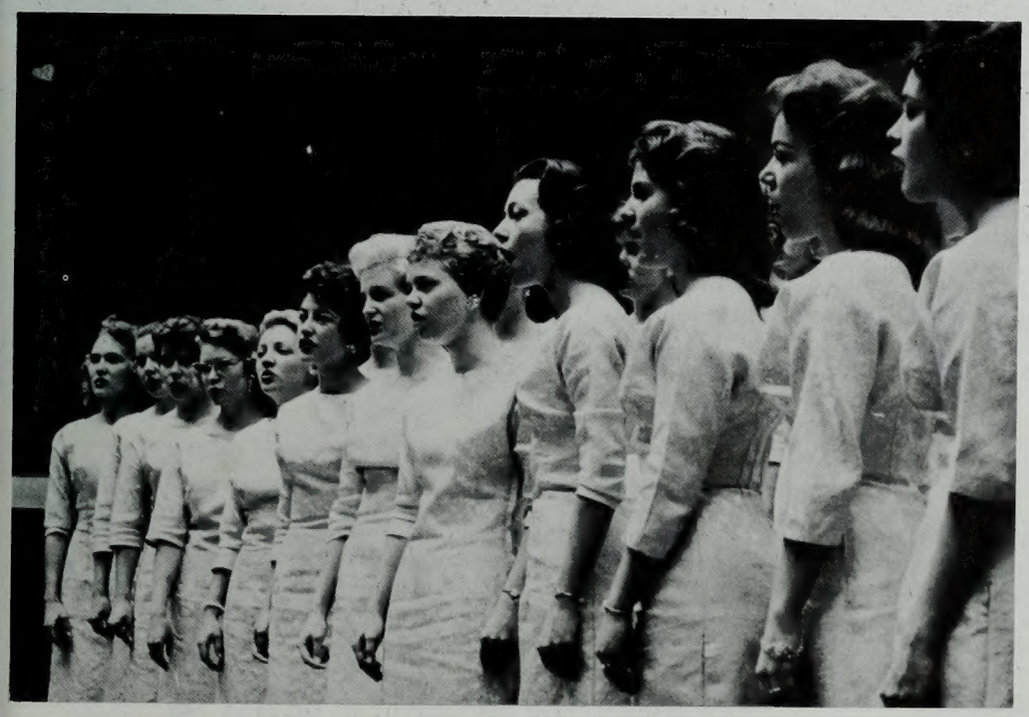

Notes of pure gold melt into the glory of crescending sounds . . . .

Director of the Women's Chorus, Norman R. Gulbrandsen has established himself in the field of vocal pedagogy and choral conducting. In 1956 he was baritone soloist in the performance of the oratorio, "Belshazzar's Feast", a production subsequently recorded for commercial distribution.

University Chorale in alphabetical order: K. Abbott, A. Alder, R. Allen, E. Allphin, K. Andersen, C. Anderson, D. Anderson, V. Anderson, A. Marlon Andrus, E. Armstrong, S. Askby, C. Ashton, M. Gay Austin, W. Baker, B. Barney, D. Barney, G. Bartley, D. Bates, G. Becenti, M. Beckstead, C. Bell, R. Benson, L.Berland, D. Beutler, B. Bird, T. Black, B. Blackett, S. Bodily, N. Boley, S. Bourne, F. Bremer, N. Broadbent, M. Brown, J. Brundage, A. Budge, I. Burnham, V. M. Burnham, W. Burris, G. Bush, D. Byers, J. Cannon, M. Christensen, S. Christensen, B. Christison, M. Christenson, E. Craythorn, D. Crockett, D. Crow, G. Crow, D. Crowther, R. Cushing, D. DaGrade, C. Dance, G. Day, R. Day, D. Dean, A. Denning, L. Dennis, K. Derrick, A. Dunford, J. Edgar, G. Ellis, C. Fagg, S. Ferrill, L. Fielding, M. Fish, L. M. Fletcher, D Folder, SaDonna Frederick, T. Gallagher, D. Garrett, K. Giles, B. Green, C. Green, M. Green, D. Griffin, D. Grimand, B Grotegut, D. Goss, J. Gunn, S. Hackley, L. Halles, J. Hall, M. Hammond, P. Hanchett, M. Hansen, D. Hansen, K. Hardy, J. Harrison, JoAnn Haslam, P. Haws, LeRoy Heaton, Judith Henrie, J. Holm, R. Horsley, C. Huggins, M. Huss, D. James, E. Jensen, J. Jensen, C. Johns, J. Johnson, J. Johnson, R. Johnson, S. See Johnson, M. Jones, J. Kapp, T. Keele, B. Keiser, P. Kelly, M. Larsen, S. Larsen, D. Larson, B. LeBaron, V. Ann Lenroot, C. Lindberg, L.

University Chorale is one of the largest musical organizations on campus and is open to all students without audition. In addition to meeting on Mondays, Wednesdays and Fridays, Chorale members attend Oratorio Choir rehearsals every Tuesday. Under the direction of Ralph Woodward the Chorale had a satisfying year of activity. Autumn quarter the Chorus sang "The Hundredth Psalm" at a devotional assembly, and also participated in the Christmas Concert in December, with other musical organizations. They sang "A Christmas Cantata" accompanied by the BYU Symphony Orchestra. Many of the Chorale members participated on the Christmas Television Program. Winter quarter, the University Chorale took part in the Brigham Young University Stake fireside, singing, "Sing Unto the Lord". Students attending assemblies also heard the chorus sing "Morning Hymn" and "Jesus, Word of God Incarnate".

Lyman, J. Madsen, J. Madsen, E. Maloy, D. May, J. Mayer, E. McCauley, S. McNeil, B. Vande Merive, G. Merrill, C. Mickelsen, C. Middaugh, A. Miller, M. Monson, M. Monson, S. Morley, N. Ann Morrell, C. Mortensen, P. Mortensen, J. Mott, M Murphy, A. Neal, M. Neely, G. Nelson, R. Voe Nelson, S. Ness, S. Nielsen, J. Nims, C. Niman, I. Oliver, B. Olson, H. Olson, K. Olson, S. Oswald, J. Page, K. Peck, C. Penrod, E. Peterson, S. Phillips, E. Pond, B. Pulsipher, R. Query, N. Ray, N. Ray, T. Reid, J. Ruvell, J. Richards, M. Richter, F. Robertson, D. Rockwood, E. Rockwood, . Roland, G. Roper, C. Ross, R. Roswall, P. Rowley, R. Rummber, J. Rushton, R. Safster, H. Sanderson, M. Sargent, K. Senzee, K. Shaw, D. Shimoda, V. Shuey, G. Shamway, D. Skriver, A. Smart, A. Smith, L. Smith, H. Sparks, G. Stable, J. Starlin, S. Stewart, D. Stimpson, L. Stoddard, M. Stokes, C. Sulivan, P. Swainston, S. Swenson, L. Tanner, A. Tingey, D. Thompson, J. Thompson, Mary Threet, C. Tippetts, P. Trimmell, E. Turner, S. Van Scyoc, A. Woffinden, L. Walker, L. Walker, W. Walker, K. Wallace, D. Wangsgard, R. Ward, L. Washburn, M. Watts, M. Webb, C. Westenskow, J. Westring, S. Whitaker, M. White, N. Whitehead, M. Whiting, M. Whiting, M. Wilson, B. Witherow, P. Zinn.

During Spring quarter, the Chorale joined with the other campus choruses, under the direction of John R. Halliday and Don Earl to sing for a special assembly and for General Conference in Salt Lake City on April 4th. Included in their presentation were, "Psalm 150", "Oh, Say What Is Truth?", "Oh, My Father", "Send Forth Thy Spirit", "Allelujah Christ Is Risen", and "How Beautiful Are The Feet of Him". In May, the University Chorale and Oratorio Choir presented a Spring Concert. Gary L. Roper and Melvin G. Wilson assisted Professor Woodward during the year, as student managers. Delma Grigg was pianist for the organization.

Ralph Woodward, director of University Chorale and Oratorio Choir, inspired members of the group with his outstanding musical knowledge and ability, his sense of humor and his patience.

Front row (l to r) Patricia Henrie, Jorge Kemeny, Nancy Bornen,Karen Polly, Betty Ann Hoover, Lee Ann Vanderford, Barbara Jo Allen, Mary Safsten. Second row (l to r) Merrill Johnson, Barbara Jean Barry, Jeanette Hunt, Carol Forslund, Carol Halliday, Mary Ellen Carnwall, Kenneth Jensen, Naomi Boyer, Jenie Decker, Prof. Quentin Nordgren, June Dahle, Mary Alice Monson. Third row (l to r) Briant Davis, Cleone Cheney, K. Lynn Paul, Alden Crosby, Mary Louise Jacob, Don DaGrade, Marvin Jenkins, Bill Washburn, Larry Merrill, Prof. Jacob Bos, Lawrel Deck-

Symphony Orchestra

Brigham Young University Symphony Orchestra is one of the most versatile musical organizations on campus. It participates with choral units at devotional assemblies, the music department's Music for Christmas program, and annual Oratorio, presented in the fieldhouse each spring. The orchestra performs the important service of giving outstanding young artists of the Brigham Young University the opportunity of appearing as soloist with full symphony orchestra accompaniment. This past year, five artist-students of the university were accorded this privilege. This group is one of the main touring musical groups of the university, having appeared in concerts in almost every city of importance throughout the entire west, as well as on campus.

Sweet music a background to song.

Music pleasantly grasps its adherent

er, Prof. Harold Laycock, Olive Montori, Lynn Shurtleff, Jack Morris, Karen Ogden, Selene Sandberg, Loya Vance. Fourth row (l to r) Carita Stroble, Glenna Jennings, JoAnn Long, Eugene Jensen, Sonia Peterson,Glenna Stahle, Helen Dunn, Carleton Whelchel, Floyd Murphy,Clifford Madsen, Janet Anderson, LeRoy Gibbons, Tony Thurber, Leon Badham, Douglas Perry, Lamar Twitchell, Allen Watson, Mitzi Towle, Bryce LeBaron, Sharron Ward, Irene Webb, Wayne Wood, Mary Ann Merrill, Barbara Nelson, Elaine Jennings, Dixie Thomson, Lurean Dennison. Fifth row, Robert Campbell, Dee Woods, Laurie Blomquist.

Lawrence Sardoni, conductor of the Orchestra, who has built it into one of the most outstanding university orchestras in America. He has appeared as guest conductor of orchestras in Colorado, Idaho, Montana and Oregon.

Row 1 (l to r): Bill Washburn, Patricia Larsen, Marvin Gay, Jack Rushton, Linda Callister, Marilyn McMeen, Joyce Snow, Mary Ellen Cornwall.
Row 2: Marvin Jenkins, Frosty Duerden, Arlene Mayberry, Robert Bowden, Janice Fife, Don DaGrade, Jeanne Millar, Kenneth Jensen, Roxanna Day, Naomi Boyer, Patricia Brighton, LaRue Barrus, Janet Grigg, Delma Grigg, Janice Capp, Mary Oveson, Jaque Meiling.
ROW 3: Robert Campbell, Adele Haynie, David Thyne, Ada Barlow, Hal Tucker, Leon Ericksen, Beverly Painter, Bruce Whitening, Nancy Carey, Marian Anderson, Laurie Blonquist, Nancy Deputy, LeRoy Gibbons, Janet Anderson,

Concert Band

A high honor was accorded to the Concert Band this year when an invitation was extended by the largest group of music teachers in the United States for the Band to appear at the Music Educators National Conference in Los Angeles. The Concert Band, directed by Ralph G. Laycock, also made a three day tour of Utah and Idaho in December 1957. Assemblies, Christmas Concert and concerts at South High, Salt Lake City, Lincoln Junior High, Orem, and Provo High filled a busy schedule for this group of talented musicians.

Music is one of the fairest gifts of God.

The poetry of music blends into harmony as musicians play their instruments.

Howard Moffitt, Paul Day, Dale Hardy, Michael Kirkham.
Row 4: Grady Edenfield, Irene Webb, JoAnn Zirbel, Creig McAurthor, Bob Gene Dayley, Marriner Beckstead, Clifford Madsen, Tracy Rollins, Charleton Whelchel, Larry Bastian, Jay Terry, Cornelia Bates, Gene Smith.

Row 5: K-Lynn Paul, Larry King, Robert James, Lamar Layton, Russell Fadley, Dougles Perry, Larry Wright, Paul Mortensen, Leon Badham, Scott Schwab, Ed Yeager, Roy Tidwell, Bill Broadbent.
Not present: Evan Winters, Robert Warnick.

Prof. Ralph Laycock, conductor of the Band. He achieved s u c c e s s when the Band's performance at the National Convention of Music Educators Conference in Los Angeles this year, was acclaimed by music lovers as an outstanding event.

"He plays like a god, makes the Strad sing as an angel," a New York paper said of Zino Francescatti, who appeared at BYU January 27.

Fernando Germani, one of the world's most discriminating organ virtuosi and a devout interpreter, performed November 25.

Spanish-born Amparo Iturbi, one of the most gracious and talented keyboard artists to appear at BYU.

Jose Greco, with 25 dancers, singers and musicians, presented fascinating festival and dances of the Canary Islands.

Lyceums

Herald R. Clark, director of Lyceums, is the man who has patiently built the pathway for noted singers, dancers, and musicians to come to the Brigham Young University. Regularly, throughout the year, famed artists trek westward from world centers, to present programs of unexcelled quality to students, visitors, and residents of Provo. The friendliness of BYU and the charming courtesy shown to visiting artists by Prof. Clark and his committee is rewarded by artists welcoming the opportunity to appear more than once on the stage of the BYU auditorium or fieldhouse. Student appreciation of musical art is thus developed, an appreciation which colors the life of the student through all his activities, by deepening the perceptions for the finer nuances of artistry. Among the celebrated artists appearing this year were: the Utah Symphony Orchestra; Zino Francescatti, violinist; Jose Greco and his dance company; Blanche Thebom, singer of operatic aries; Marias and Miranda, folk song interpreters; Amparo Iturbi, incomparable artist of the piano; Leonard Warren, baritone; Fernando Germani, organist; Gina Bachauer, and Gary Graffman, pianists.

Highlight of the BYU-Community Concert Series, the Utah Symphony Orchestra, conducted by Maurice Abravanel, performed before an enthusiastic audience Nov. 18, playing Brahms' "Academic Festival Overture", Stravinsky's "Petrouchka Ballet Suite", and Tchaikovsky's "Symphony No. 4 in F. Minor."

The Concordia Choir, directed by Paul J. Christiansen, presented a special concert in the Fieldhouse.

Gina Bachauer, Greek pianist, presented a program of outstanding beauty in the Smith Auditorium April 16.

Metropolitian Opera Star, Blanche Thebom, hailed as "Met's most amazing mezzo,"delighted us with operatic arias.

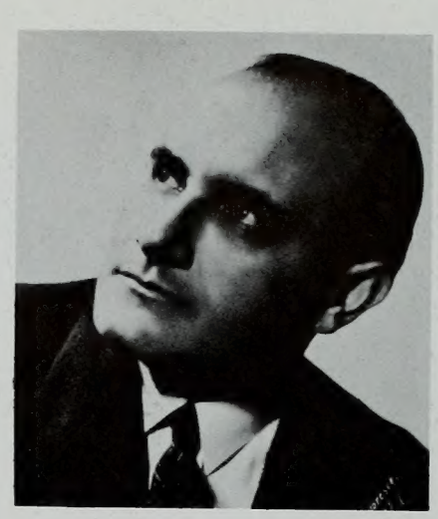

Warren's dramatic baritone spellbound music lovers at his concert on January 20.

Anastasia

Revolution, princesses, suicide and an insane asylum, provide the authentic atmosphere of real life events on which the story of "Anastasia" is based. The 17-year old youngest daughter of Czar Nicholas of Russia reportedly survived the shooting of the royal family in 1918. Seriously wounded, she was smuggled out of the country, but tried to commit suicide when she found herself, alone, without funds or papers, in Berlin. Her rescue, admittance to an insane asylum, and subsequent resognition, set the scene for many gripping and emotional moments in the play, which was directed by Dr. Preston R. Gledhill.

Cast

Anastasia	Martha Adams
Dowager Empress	Merle Schreiner
Prince Bounine	Stan Porter
Chernov	Neal Barth
Petrovin	Wayne Elton
Dr. Serensky	Kay Moon
Sergei	Richard Walsh
Varya	Barbara Luke
Counselor Drivinitz	Bill Black
The Charwoman	Carol Lynn Wright
Prince Paul	Thomas Macauley
Baroness Livenbaum	Lanene Johnson

Loud Red Patrick

Changing from the soft light of the flaring gas jets to those of the electric era, was a problem which con fronted many home-owners at the turn of the century. "Loud Red Patrick" is completely in favor of the change, but he faces the resistance of the eldest of his four daughters who is in love with a young executive of the gas company. Loud Red Patrick's daughters have inherited some of his fiery quick Irish temper and the situations in which the family and friends find themselves develop into hilarious comedy. But all comes out happily in the end. The play was directed by Morris M. Clinger, assistant professor of Speech.

Cast

Patrick Flanagan	Wayne Elton
Maggie Flanagan	Judith Baxter
Mary Flanagan	Judy Nelson
Rosalie Flanagan	Lynne Palmer
Rita Flanagan	Sharon McGee
Mr. Finnegan	Carl Markworth
Mrs. Gallup	Margo Barling
Richard O'Connor	Gene Hughes
Ralph	Ron Olauson

Star Wagon

Forced by two thugs to use his invention, the star-wagon, Stephen Minch, in the Maxwell Anderson play, "The Star-Wagon", fearfully sets the machine in motion to take him backwards into his youth. "Martha can have her celluloid man," he tells his friend Manus. "I'm going to marry the other one this time." For he had reached middle age, content with the full and satisfying life he had spent in his laboratory, finding things better than money. But he discovered that his wife, Martha, was not happy. Badgered by her criticism, sickened by his boss' bullying and assisted by the pressing insistence of the two intruders, he takes the road back to his youth, to a fresh start from the cross-roads and a new destiny.

Cast

Stephen Minch	Thomas F. Macauley
Manus Wicks	Ray Wilkinson
Martha Minch	Mary Ann Wood
Duffy	Lynn Gardiner
Hollie	Ann Visscher
Mrs. Rutledge	Jeannette Morrell
Thugs	John Beach Mardell Topham

Julius Caesar

Shakespeare's tragedy in five acts, "Julius Caesar", was presented by the Brigham Young University Theater. Based on Plutarch's lives of Caesar, Antony and Brutus, the action covers the conspiracy led by Cassius and Brutus. Cassius conceives the plot against Caesar, partly because he was jealous and partly because he fears a dictatorship. Brutus, because he loves the Roman republic even better than he loves Caesar, reluctantly joins the conspirators who murder Caesar in the Senate House. In a great speech over Caesar's body, Marc Antony so infuriates the people agains the assassins that they are driven from Rome, where a triumvate of Octavius, Antony, and Ledipus is formed. Brutus and Cassius go to Asia Minor and join forces at Sardis. Brutus accuses Cassius of taking bribes, there is a quarrel followed by a reconciliation and the news of the death of the wife of Brutus, Portia. Meeting the forces of Antony and Octavius in Macedonia, they are soundly defeated.

Cast

Caesar	Max Golightly
Brutus	Dick Waite
Cassius	Tom Macauley
Marc Antony	Charles Whitman
Octavius Caesar	Ron Olauson
Calpurnia	Carolyn Juarez
Portia	Martha Christensen

Blithe Spirit

Noel Coward's brilliant comedy-farce was produced at the Arena Theater and was directed by Dr. Harold I. Hansen, chairman of Speech and Dramatic Arts. Charles Condomine, wishing to learn the mysteries of the occult, invites to his home a medium, who obliges by bringing back Charles' first wife, much to Charles' distress, his first wife's delight and his second wife's chagrin. With two wives, one in this world, and the other a "blithe spirit," Charles finds himself in predicaments which cause the complications which provide the action in the play. In order to portray Elvira's ghostly movements which are visible only to Charles, a false wall was used and seating arrangements altered.

Cast

Charles Condomine ..... Charles Whitman
Ruth Condomine ..... Carol Lynn Wright
Elvira Condomine ..... Lynn Ann Taylor Richards
Madame Arcati ..... Sally Thorne
Dr. Bradman ..... Carl Markworth Jr.
Mrs. Bradman ..... Pat Morgan
Edith ..... Barabra Luke

The medium concentrates on spirits while others wait for a manifestation of the occult.

Complicated situations arise when a blithe spirit takes a hand in her husband's personal affairs.

Angel Street

A suspense thriller of the Victorian era, "Angel Street," was an Arena Theater presentation by the BYU Speech Department. The Arena Theater is so constructed that no one in the audience, which surrounds the stage in ampitheater style, is more than 15 ft. from the center. Angel Street depicts the slow torturing of his wife by the kindly Mr. Manningham who, by arranging petty aberrations, accuses his wife of going out of her mind, as her mother did. While he is absent, a kindly Inspector of Police visits the house and is able to convince Mrs. Manningham that her husband is a maniacal criminal, already suspected of committing murder in the same house, and he is able to prove that Manningham is getting ready to dispose of his wife. The game then begins to outwit the criminal. Director was Dr. Lael J. Woodbury; designer, Carl White; tech. dir., Robert Struthers; and costumer, Dorothy Whitaker.

Cast

Mrs. Manningham	Dorothy Nielsen
Mr. Manningham	Wayne Ayers
Nancy	Judy Nelson
Elizabeth	Susan Lee Ungermann
Rough	Miller Gardiner

The wedding of Jean Maclaren and Charlie Dalrymple brought together pretty Diane Stevenson and tall Ron Carter.

Brigadoon

The Scottish drama, Brigadoon, added a bit of fantasy, song and dance to the spring dramatic season. Directed by Dr. Harold I. Hansen, assisted by Don Earl, the story unfolded of two American hunters losing their way in the Scotch Highlands and stumbling into the land of Brigadoon, a town with a miracle. The musical, written by Frederick Loewe and Allen Jay Lerner, featured such hit tunes as "Waiting For My Dearie," "The Heather on the Hill," and "Almost Like Being in Love." Special sets by Jed Richardson provided the Scottish atmosphere.

Cast

Jeff Douglas	Ned Hoopes
Tommy Albright	Lael J. Woodbury
Meg Brockie	Joan Worsley
Archie Beaton	Blaine Huff
Harry Beaton	Charles Whitman
Andrew MacLaren	LeRoy Gibbons
Fiona MacLaren	Louise Johnson
Jean MacLaren	Diane Stevenson
Charlie Dalrymple	Ron Carter
Angus	Carl Markworth
Mr. Lundie	Dennis Hollow
Stuart Dalrymple	Ron Lee
Jane	Jacquiline DuBois, Diana Bell
Frank	Charles Nackos
Maggie	Gerrie Glover

Two American hunters, Lael Woodbury and Ned Hoopes, find themselves lost in the Scotch Highlands and ponder the dilemma.

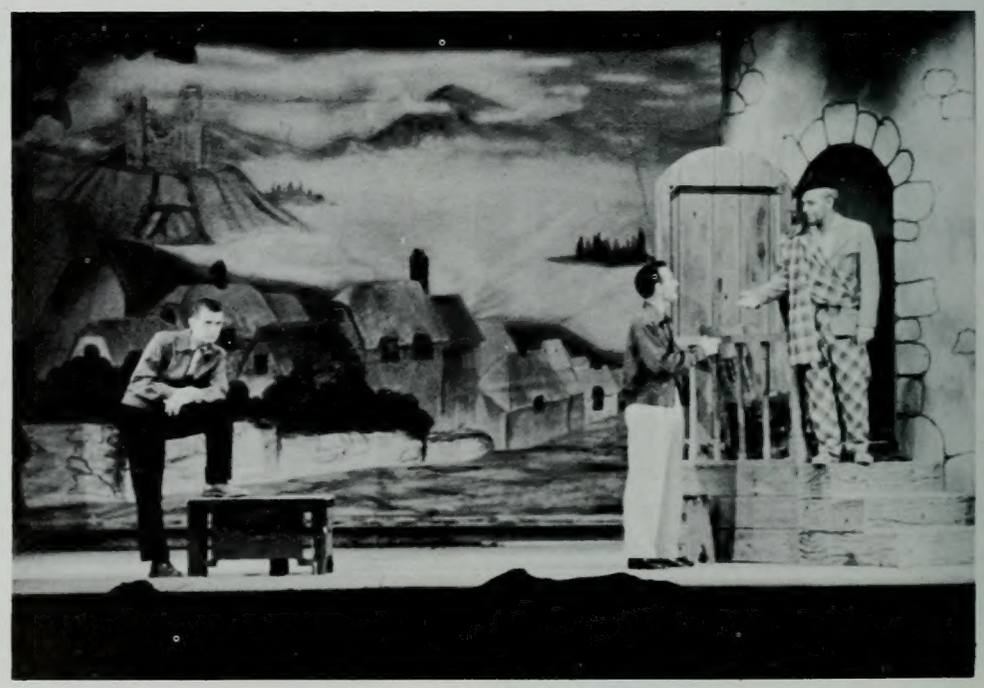

Tommy asks old Mr. Lundie about the miracle of Brigadoon while Jeff stands by.

The Prince and the Pauper

The production "The Prince And The Pauper", was presented by the Youtheatre. Adapted from the novel by Mark Twain, the play was directed by Albert O. Mitchell. The action of the play takes place at the time of the death of Henry VIII in England, when Prince Edward is 14. The young prince sees a pauper boy outside the palace gates, and trades places with him to find out how other people live. After many exciting adventures between the Prince and the Pauper, everything is restored to order with a most unusual ending. The cast of the Youtheatre toured the Rocky Mountain area for eleven days. The play was presented at the Rocky Mountain Theatre Conference at Pocatello, Idaho. Other plays presented by this group during the year were "Penrod" and "The Wizard of Oz."

Cast

Tom Canty	Kristin Mathews
Prince Edward	Karen Mathews
Miles Hendon	Dean McMahon
John Canty	Craig Heesch
Hugo	Farrell Smith
Priest	Max Golightly
Hertford	David Coombs
St. John	Robert Clark
Ruffler	John Beach
Jezebel	Kay McMahon

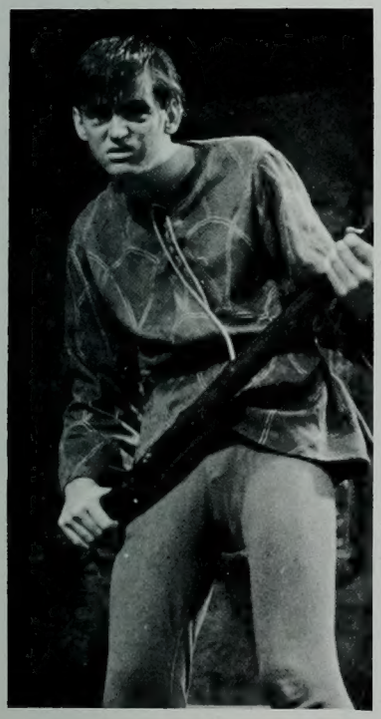

Welcoming the prince back.

Surrounded by unbelieving subjects the prince admits he is dressed as a pauper.

Royalty

Royalty - with its dreams
Woven of precious gemmed crowns
And richly colored cloaks
Edged with ermine,
And thrones and princes and princesses
And palaces centuries old
Where fairytale towers
Point up into the sky,
And richly gilded coaches
With gaily coated footmen
And horses white as snow.
But Reality places diadems
On those whose actions come
From their pure and simple hearts.

Royalty of BYU

We read of ancient legends, which have come down through the ages
To emphasize the worth, in nation, land or clime—
Of our most precious possessions, the maidens pure and sweet
Whose characters are firm and whose loyalties are complete.
So in crowning these young ladies, as Queen of this or that
The students pay a tribute to all coeds of BYU.

Homecoming Queen, Diane Stevenson, daughter of Mr. and Mrs. Stanley W. Stevenson of San Gabriel, Calif. Diane reigned over Homecoming Week activities with a charm and grace which has made her a favorite with everyone.

On the eve of her nineteenth birthday Pat Murchie received the crown of "Miss Sophomore" at the Sophomore Loan Fund Ball. The red haired beauty comes from Long Beach, California, and is a member of Cami Los social unit. She was sponsored by Val Hyric.

Chosen to reign as Banyan Queen was Dorothy McGraw, of Medford, Ore. Dorothy, a junior, is majoring in physical education and has danced in Fieldhouse Frolics and road shows. She was crowned at Banyan Ball.

Snow Queen for 1958 was Marilyn Woodward from Seattle, Wash. A junior, majoring in English, merry-eyed Marilyn reigned over the Snow Carnival Week's "Tyrolean Olympiad" activities with Snow King Reginald Coultas.

Janice Babcock was chosen from 70 entrants for the coveted honor of "Belle of the Y", the ideal BYU coed. Janice hails from Reno, Nevada, and was awarded the crown for excelling in talents as well as for beauty, poise and personality.

Friendliest boy and girl on campus, were Webb Crockett and Beverly Broadbent, The contest is sponsored by the Banyan, and the President and Vice President of the ASBYU received the awards at the Banyan Assembly.

Banyan Personalities

Throughout the year, as in all years, some personalities on campus stand out as symbols of those whom they represent. In these pages the Banyan has tried to picture those whom you will remember, some for their activities, some for their beauty and graciousness, and others for their sincere friendliness.

Janis Hull, Associated Women's President, has attended BYU on a scholarship since her frosh year. She has been a Sunday School teacher in the 6th ward since the formation of the BYU Stake.

Diane Hatch, one of the most outstanding students of the year with a grade point average of 3.92. Her major is physics pre-med. She was NSA co-ordinator and Utah regional chairman of NSA. She also received the Val Hyric award for outstanding ability.

Phillip Koldewyn, a senior from San Bernadino, Calif., plans on working toward a Ph.D in Spanish language and literature at the University of California, in Berkeley. Phil has been active in student government as a member of several committees.

Diane Stevenson, a California co-ed, and Homecoming Queen for 1957. Diane was Banyan Queen in 1957.

Georgeanna Ward, one of the most likeable personalities on campus. Georgeanna is president of the Y. C's and of the AWS for 1959. She is senior resident at Heritage Halls, and is on the Junior Prom committee.

Lavon Boyenger, a marketing major with a minor in art. Art Editor of the Wye Magazine, he is president of the Art Guild and was one of sixty top advertising students in the nation selected to attend "Inside Advertising Week" in New York City.

Roger Victor, second vice-president of ASBYU and an active worker in student affairs. He was a Vice-Duke of the IK's for the year 1956-57 and Junior Prom chairman in 1957. He was also a member of the Senate during the year 1955-56. A member of the Third Ward, Roger is in the Elders Quorum Presidency, and besides taking part in the many activities of the church and school, he works in downtown Provo.

Richard A. Hunter, President of the Senate, is a pre-law student from Arcadia, California. Active in school affairs, Rich was a senator in his freshman year and also chairman for the Snow Carnival Dance. He is also a Sunday School teacher.

Beverly Broadbent, first vice president of the ASBYU, plans to teach after graduating. Voted "Friendliest Girl of the Year", Beverly belongs to the O.S. Trovata social unit and was named "Outstanding Sponsor of the Year 1956", by the ROTC Sponsor Corps. She enjoys walking, creative writing, classical music and skiing.

Michael Kirkham, a member of the Varsity Band, the Concert Band, Freshman Orientation Committee, Sophomore Loan Fund Ball Committee, Chairman of the "Belle of the Y" Week. His activities in the Church include being a member of the Elders' Quorum Presidency, and between times he is enrolled in the College of Commerce.

Kay Sundwall, freshman from Murray, Utah, is President of Junior AWS Council, history and research editor Banyan, and went to Germany last summer as a foreign exchange student.

Norman E. King, Vice Chairman of the Honor Council, and active in areas pertaining to speech, being speech director of BYU Stake. Norman is a student teacher and takes a keen interest in drama.

Ron Safsten, sophomore from Blaine, Wash., and the campus publicity man, whose sense of humor and friendliness won many friends. Active in his class, the Banyan and Universe as well as committees, he also found time for the fair sex.

Nan Greene, a freshman, is a member of Junior AWS Council, and chairman of one of the sub-committees of the Destiny Fund. Active in the MIA, she is Junior Gleaner teacher. Nan's cheerful and smiling personality has won her many friends during her first year at the university.

Webb Crockett, Studentbody President and a member of the BYU Stake High Council. He served on a mission for the Church of Jesus Christ of Latter-day Saints in the northern states, serving as second counselor of the mission. He was voted "Friendliest Boy of the Year".

MAGIC

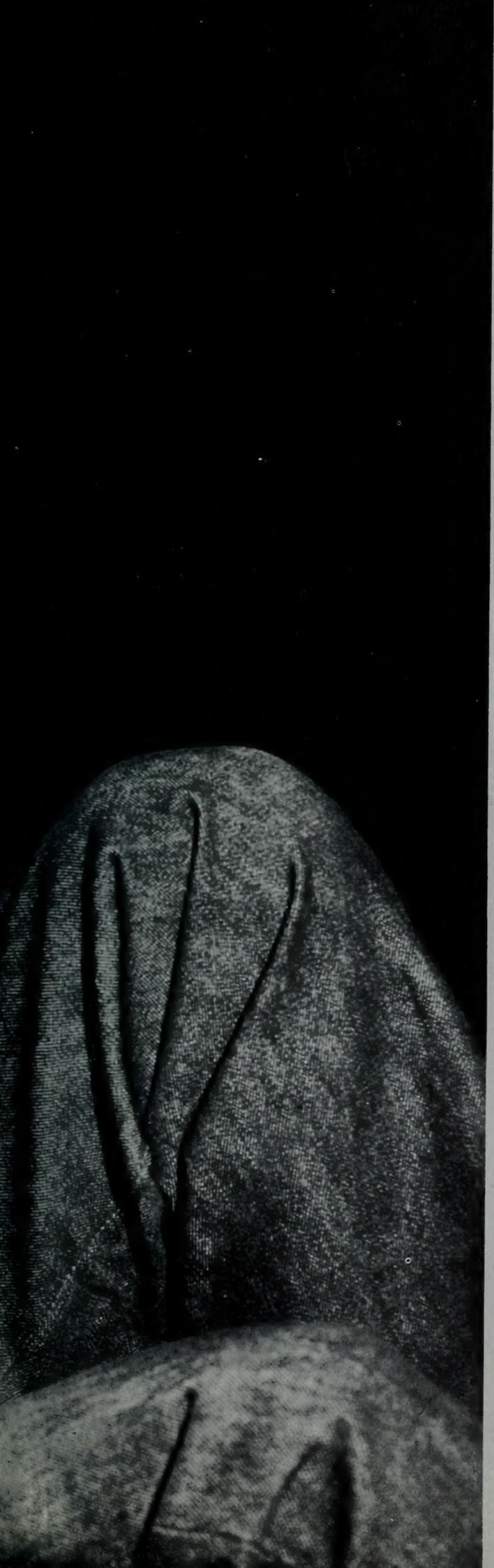

Organizations

Methinks he's only fooling
To take me by surprise,
That bat looks mighty handy
As if it's organized
For use
Upon some hapless victim
Whom he spies.
I see his eyelids quiver
Though he pretends to sleep
And I know
A smile lurks under
Those lips so firmly closed
To break forth in friendly greeting
To everyone he knows.

Inter-Organizational Council

The Inter-Organizational Council is comprised of all the presidents of student organizations on campus. The six areas are, service, social, honorary, department, religious and geographical. Through the IOC, students form the rules and the constitution, and any violation of the rules is handled by the IOC court system. The purposes of the Council are, to coordinate the activities of all student organizations and to promote student interest in the various groups applicable to their interests and choice, and to provide a central point where leaders of organizations can receive help and information, keep their records and receive mail pertaining to the organization in which they are active. The IOC also plans and organizes Student Organization Week in the Fall. Plans are well under way for the production and distribution next year, of a booklet on student organizations, to each new student. This booklet will detail the aims and purposes of each of the 140 student organizations on campus, in which approximately half of the students attending the university take part.

Inter-Organizational Council members: (front row) Phil Koldewyn, Lee Ann Vanderford, Craig Carpenter. (back row) Barrie McKay, Kent Butterfield, Bob Lawton, George Chournos.

Making plans for Rush Week during winter quarter are IOC committeemen Hal Hatch, Brother Paul Felt, Steve Craig and Deanna Duffin.

Inter-Organizational Chairmen: (front row, l to r) Sherrie Harger, Deanna Duffin, Jan Nims. (back row) Bob Roberts, Gene Jones, and Jay Olpin.

Alcyone

Hobo antics at a party provided lots of fun.

Alcyone Social Unit, organized in 1952, began the year with their annual "Woodhues" fall dance. Their Homecoming float won third place for beauty. The unit,together with Delta Phi, presented a Christmas assembly to the studentbody. Other activities included helping with the blood drive, subbing for Santa, invitationals with Tausigs and Delta Phi, the dinner dance held at the Salt Lake Country Club, and participating in the Snow Carnival and Songfest. A traditional Hawaiian Luau with Athenians was also held. Alcyone added to its honors ,trophies earned at the Freshman Carnival for the best booth and the largest profit, and trophies awarded to them by Val Hyric social unit for "Miss Venus" and best pledge skit. The unit worked hard to support its aims of friendship, knowledge, and spirituality.

President:
Carol Rasmussen

Four new pledges pose together at formal initiation.

Atkinson, Shirlene
Atwood, Marguretta
Barrow, Klee
Beckstead, Leda S.
Bennion, Joan
Bingham, Jeraldine
Bridge, Mary Jo

Brown, Marlene
Crose, Carrol L.
Davis, Betty Fay
Edgar, Janice L.
Evans, Georgia
Gardner, Janet A.
Gerrard, Judy Norene

Gee, Janet Anne
Gurr, Kathy Ann
Harris, VaNieta
Henderson, Cecil H.
Hiltbrand, Ann
Holmes, Carol June
Hunt, Jeanette R.

Jeppson, Annalee
Jennens, Dona F.
Jeppsen, Shara Lee
Johnson, Linda Rae
Johnson, Norma May
Johnston, Pat
Josie, Sonia

Kawai, Veda C.
Kuykendall, Kathy
Lambert, Joan
Lindgerg, Cheryl
Loomis, Nadine
Mansuy, Frances
Matthews, Dixie Car

The butterfly motif of the Alcyone Homecoming float gave the appearance of graceful flight.

Mulhern, Arleene
Moody, Dorene N.
Nelson, Barbara Jean
Nims, Janet R.
Openshaw, Mary Louise
Ray, Kathyleen
Roberts, Linda L.

Rencher, Lureen
Robins, Elna Lorene
Rockwood, Daisy B.
Rockwood, Dorothy D.
Rockwood, Eleanor B.
Sandstrom, Joan E.
Shimoda, Donna A.

Schipper, Donna
Smith, Reva
Stead, Diane
Steele, Sharon Kay
Stevens, Carole
Stevens, Sherre
Towne, Diane C.

Tanner, Phyllis Ann
Tuttle, Ruth
Van Dam, Gloria
Vandergrift, Carol Sue
Wade, Venis Kay
Wardleigh, Helen L.
Whipple, Connie I.

Athenians

The Athenian Social Unit is one of the largest men's units on campus. Organized in January of 1952, it aims to foster, aid and promote fellowship and brotherhood among its members; and to provide social entertainment in keeping with BYU standards. The unit participated in all intramurals, sponsored the appearance of the Debonnettes, a marching group from Nevada, gained third place in the Snow Carnival, and put on an assembly with Cami Los social unit. Highlight of year was traditional "Dixie Ball" held in Memory Grove. Participation was active in firesides and unit get-togethers and in exchanges with Cami Los, Val Norn, To-Kalon, Cougarettes, O. S. Trovata and Kappa Debs. The unit also competed in the Songfest.

President: Marvin Wrigley

The Athenian float in the Homecoming parade.

Adamson, Edwin
Anderson, Gary
Arbogast, Mike
Bates, Wayne
Baer, Doug
Baker, Calvin
Bergeson, Scott

Berry, David
Birkland, Gary
Bolander, Giles
Bowen, Pat
Brown, James
Brown, Larry
Burns, Keith

Callaway, Del
Callaway, Lowell
Carlson, Thayne
Carter, Walt
Christensen, David
Christensen, Herbert
Davis, Jack

Dickerson, Larry
Dockstader, Bruce
Evans, Gary
Frame, Jerry
Fuller, Robert
Giauque, David
Goodrich, Roger

Groberg, Richard
Hart, James
Hopkinson, Richard
Hunsaker, Glen
Jensen, Larry
Larson, Byron
Justesen, McRae

The Athenian Unit's enty in the Snow Sculpture Contest, in front of McKay Building.

Lewis, J. Wayne
Lowry, H. Clay
Marshall, Charles
McKeen, Howard
Moor, Bruce
Moore, Mike
Moore, Warren

Novakovich, Steve
Rogers, Clark
Scholes, Robert
Schultz, Ronald
Scott, Allen
Sheets, Leland
Sedgwick, Donald

Slade, Dion
Smith, Steve
Smouse, George
Sorenson, Kenneth
Sorensen, Lund
Taylor, Richard
Webber, Rick

Westfall, Ron
Whiffen, Hank
White, Wendell
Williamson, Richard
Wootton, E. Gareth
Wrigley, Karl

Brigadier

Since its organization in 1931 with only six members the Brigadier Social Unit has developed into a close knit social organization, with the aim to promote among its members a fellowship and brotherhood which assists their development in intellectual pursuits and religious activity. A full social calendar kept all members busy with exchanges with Tokalon, Sponsors, Cami Los and Kappa Debs. Also the Brigadiers teamed with the Ri Veda and Kappa Debs units to present an assembly in January. During Winter quarter the highlight social event was the annual Bowery Brawl and in the spring members and their friends enjoyed exchanges, weekly parties and canyon party. The climax of social activities was the dinner dance at the Hotel Utah's Starlite Gardens for which the theme was "South Sea Island Magic." The Brigs interest in intramurals has become traditional and this year they aimed for the Supremacy Trophy.

President:
Bob Anderson

The Brigadiers—onlookers to a "Seventh Heaven" with their Homecoming floc

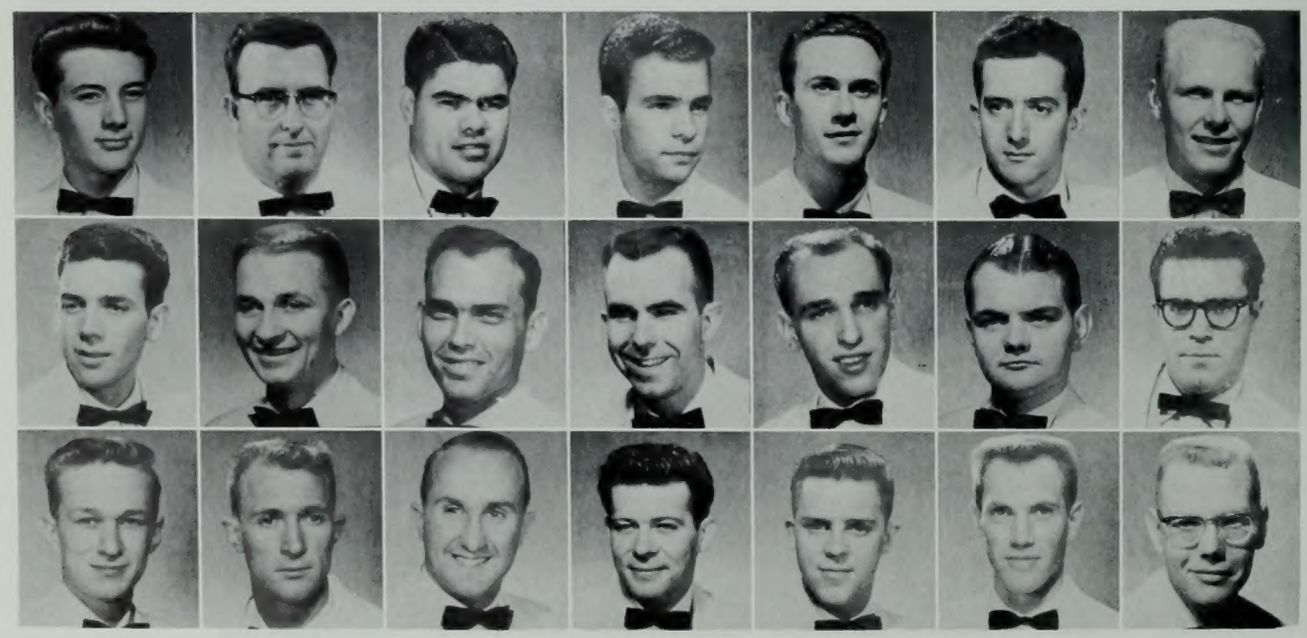

Anderson, Ronald
Byers, Kenneth
DuPont, Clyde
Ellsworth, D. Kirk
Fairbanks, Grant
Farr, David
Grotegut, David

Gutierrez, Higinio
Hale, Boyd
Hardy, Richard
Hewitt, Harold
Hilden, H. Gordon
Hollingworth, Brent
Houston, Ron

Jensen, Bruce
Lewis, Anthony
McAffee, Jerry
McIver, Walter
Neeley, Jay
Nelson, Varry
Palmer, Glen

The Brigadiers aim for supremacy in intramurals.

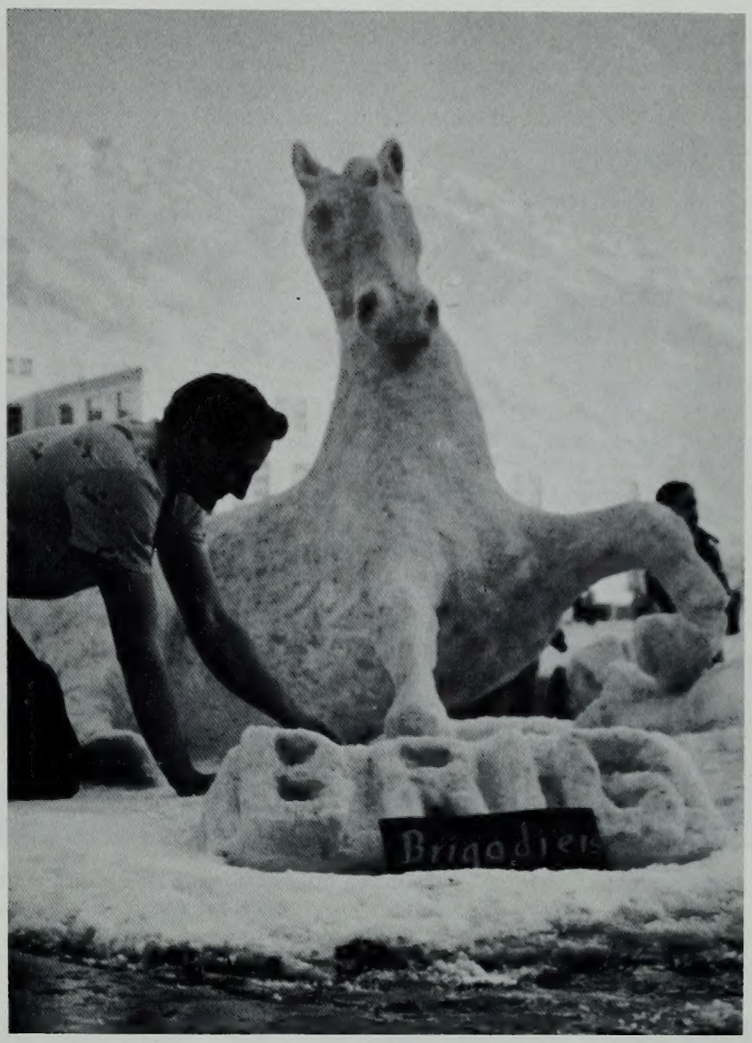

Brigadiers won a prize for this excellent snow sculpture.

Palmer, Kenley
Paul, K. Lynn
Reeo, Robert
Rohner, Wilbur
Smith, Forrest
Smith, Terry
Sorenson, John

Spilker, Raymond
Stewart, Thell
Stoker, Wayde
Tobler, Kenneth
Van Epps, Leonard
Warner, James
Woerner, Gary

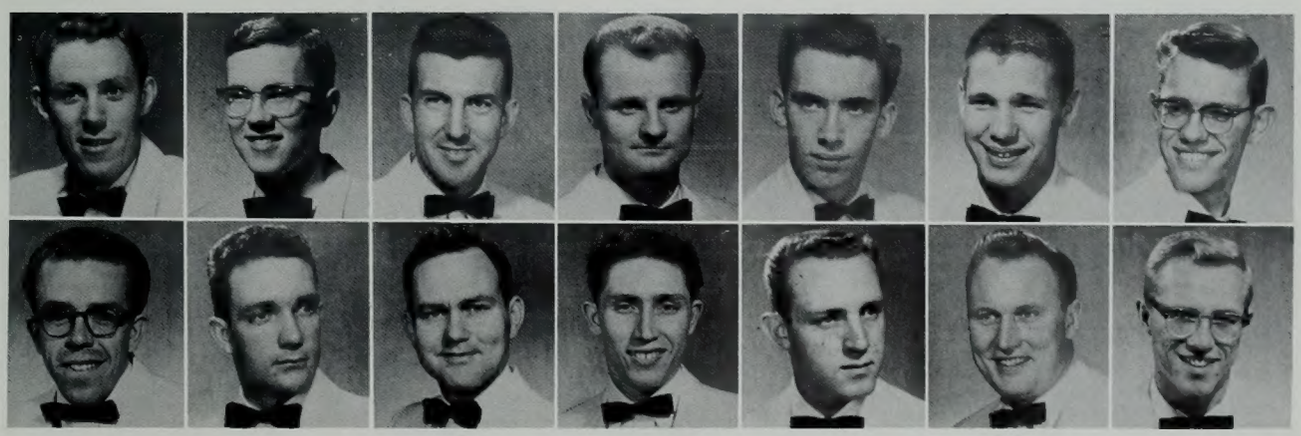

Cami Los

Cami Los social unit was organized in the Spring quarter of 1952 with an original membership of 27 girls. Their aim was to work together for social development, scholastic achievement, and recognition through service. These few members have now grown to the full capacity of 60 members.

Cami Los member Diane Stevenson reigned as queen of 1957 Homecoming activities, with C. L. sister Vicki Durrant as one of her attendants. The unit also won first place in the beauty division of Homecoming floats with their entry "Golden Horizons Through Greater Knowledge."

Pat Murchie was elected queen of the Sophomore class, and Diane Nolen won the honor of attendant to the Snow Queen for 1958. Winter quarter brought many exciting rush activities, including a combined quarter brought many exciting rush activities, including a combined rush party and dance with Viking social unit.

President:
Karen Lillywhite

This year Cami Los and Athenians presented "Our Angels," as assembly comparable to one they presented with Val Hyrics during the year 1956-57 for which they were aarded the trophy for outstanding unit assembly.

Displaying the spoils of competition and leadership.

Ashby, Kelly
Ashby, Marian
Barron, Joan
Beckstrand, Helen
Blauer, Jone
Borquist, Laurel
Brimley, Jan

Bramwell, Bonnie
Brown, Carol
Dayton, Kenna Beth
Derrick, Karen
Durrant, Vicki
Eliason, Patricia
Fish, Pat

Hale, Sherry
Hall, Nadine
Heal, Sandra
Hibbert, Annette
Higgins, Nancy Lee
Hoffman, Sharlene
Hopkins, Shirley

Jensen, Karen
Johnson, Jonelle
Jones, Connie
Lee, Carillina
Lee, Virginia
Leishman, Karen
Moore, Sharon

The Cami-Los Homecoming Float "Golden Horizons Through Greater Knowledge" won first place in beauty division.

McComas, Sally
Murchie, Pat
Murdock, Sally
Nelson, Doloris
Orr, Diane
Parduhn, Sharlene
Perry, Connie

Parker, Peggy
Peterson, Joan
Randall, Dixie
Sant, Sharyn
Schofield, Sandra
Scholes, Carol
Scott, Diane

Smith, Karen
Stanfield, Ruth
Steinagel, Joanne
Stevenson, Diane
Thomander, Dawn
Tippetts, Connie
Ure, Collene

Visscher, Anah
Walker, De Ann
Walker, Jean
White, Sarah Ann
Wood, Nancy

Fidelas

Friends, Faithful, Forever, or "Amici Fidelas Ami," is the motto of Fidelas, organized 28 years ago, with the purpose to promote friendship and spirituality in the members. This year the club held many entertainments, an Invitational Dance "Orchids in the Moonlight" with orchids flown from Hawaii, a guest Culture Night at which Mrs. Lillian Booth lectured and showed slides on her tour of Europe; a rush party with a circus theme; a bicycling party where the girls all rode to the lake for a picnic; "Holiday in Holland" at Memory Grove; and exchanges with other clubs. Fidelas entered and won second place in the intramural basketball, and sang "Perfect Love" in the Songfest. Other outings of this very active club included a canyon party, and one Monday night in every month a trip to the Mental Hospital to entertain the patients of Ward 25.

President: Gloria Kershaw

Many hours were spent by Fidelas members in decorating their float and housing

Anderson, Doris Elaine
Belknap, Addie L.
Bellows, Janet M.
Bragg, Mary H.
Brough Evelyn
Coleman, Doreen
Cunningham, Marilyn Ga

Dennert, Norma Joan
Driskell, Carolyn
Earl, Micki
Edlefsen, Patricia Lee
Foutz, Elvadeen
Gill, Diane V.
Graham, Glenda

Grotegut, Jill
Helm, Maurvene Elaine
Hickman, Cheri K.
Jacobson, Karen F.
Jensen, Carolyn
Jensen, Julie Ann
Johnson, Elaine A.

Beauty of formal initiation ceremony is always happy memory.

Kershaw, Dianne
ones, Norryn Mary
owry, Janice
unt, Laraine
Manary, Marilyn
McAlister, Nancy E.
Miller, Marilyn R.

Mitton, Annette
Morgan, Marcia E.
eam, Donna Rene'
ingquist, Rita
obertson, Marilyn
mith, Sue E.
mith, Marian

orenson, Judy A.
tout, Lu Jean
olman, Marilyn E.
Watson, Dolores Ann
Watts, Mary Jean
Weske, Fredy Lou
White, Patricia Ann

Wyss, Elieen L.
Wyss, Marjorie Ann
Zirbel, JoAnn

Goldbrickers

Founded in 1917 by a group of World War I veterans, the Bricker Social Unit claims to be the oldest men's social unit on campus. Characterizing this unit is their belief in a balanced social activity and fellowship and the perpetuation of college friendships through their alumni association. Distinguished former members of the Brickers are Dean Wesley Lloyd, Dean of Students; the former Mayor of Provo, Harold Van Wagonen; Coach "Buck" Dixon; and past BYU studentbody presidents, Lloyd George and Wid Tingey. This year's activities were led by Hal Hatch as president, and consisted of an Invitational, a Misfit Patry, an exchange and various parties. The unit also collaborated in presenting an assembly with the members of O. S. Trovata during winter quarter.

President
Hal C. Hatch

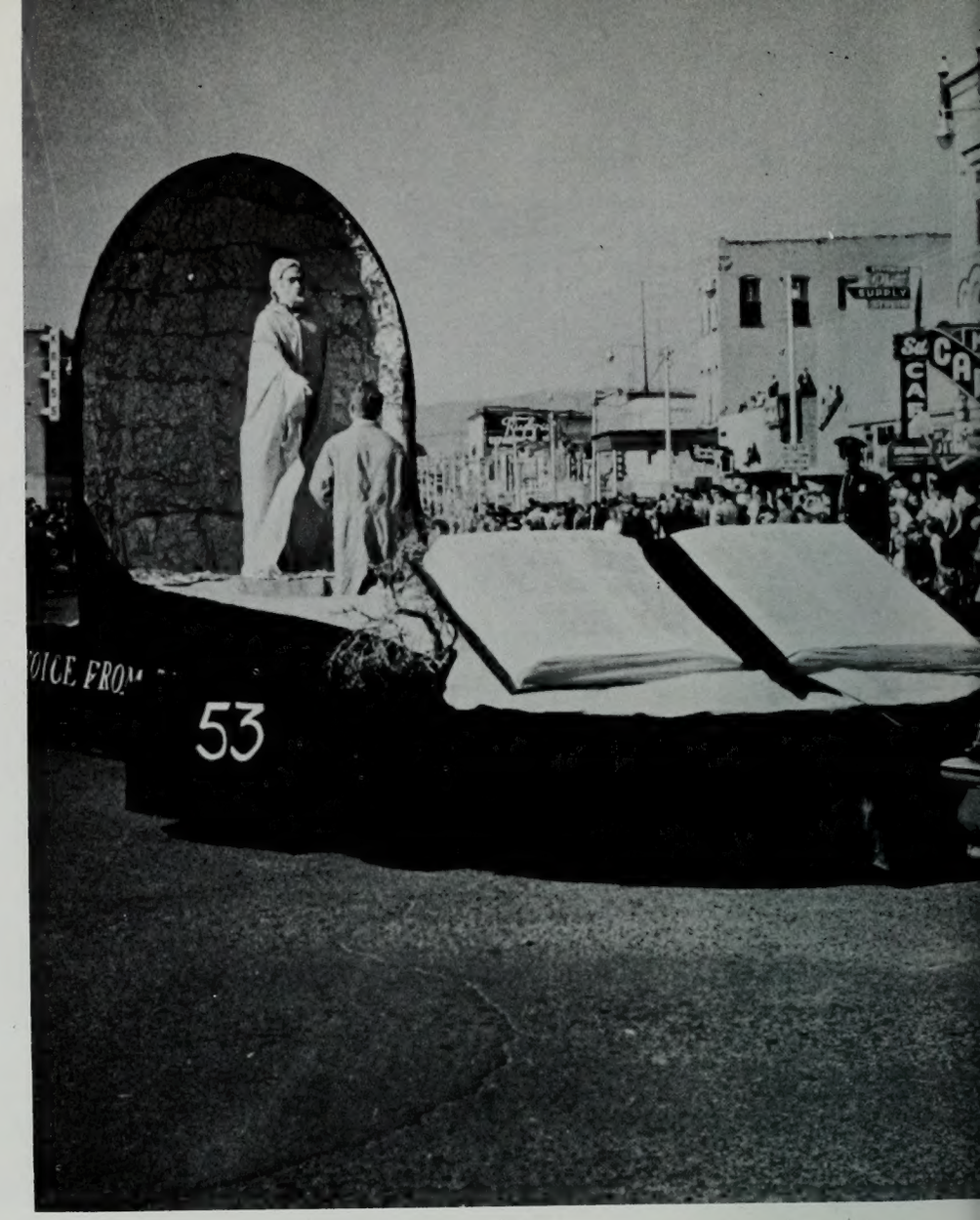

"A Voice From the Past," was the religious theme of Brickers Homecoming fl

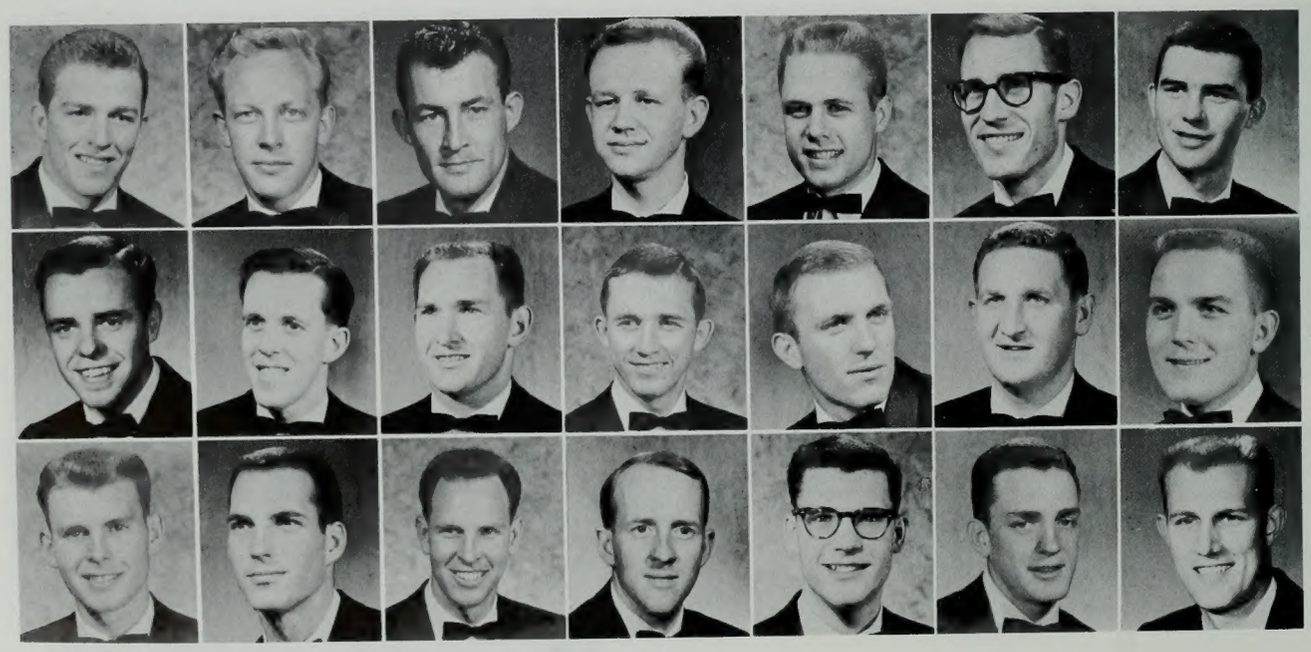

Ash, Lynn
Asay, Don H.
Ballif, Mark
Beaman, Bruce W.
Beckstead, Gary
Bennett, David M.
Blackhurst, Dennis

Boardman, Jack
Brown, Floyd R.
Caldwell, Paul
Call, Rex W.
Chambers, Bob L.
Chandler, Kay
Clarke, Jack

Crandall, Gary L.
Dixon, Donald R.
Doxey, Roger W.
Dyer, Robert D.
Finlayson, Ralph L.
Gardner, Dick
Evans, Earl A., Jr.

A Bricker party unloaded some charming misfits at the haven.

Officers (l to r) Greg Gosar, Don Dixon, Hal Hatch, Dave Simpson, Gary Lloyd.

sar, Greg A.
land, Jack
ish, Jim
ish, John Martin
nt, Richard
kson, Kenneth N.
vis, George K.

nquist, Val Ray
sen, Jay
yd, Eldon K.
yd, Gary Murdock
dsen, Frank
rino, Joe M.
ton, DeRay

ks, Merrill C.
ison, Clayne W.
vyers, Don M.
vyers, Sherrell (Jack)
npson, David Vern
ngham, Clark
lor, Sam S.

Thatcher, Richard
Williamson, Dal J.
Wilcox, Dee C.

Kappa Debonaires

Kappa Debs big event of the year was the winning of the most original song in the Songfest contest. Having as its motto "Through social activities and working together, to be of service, and to develop unity and growth of friendship, the Kappa Debs is a fast growing organization." Throughout the year many functions were held, commencing with Homecoming activities and a Buddy Party in the autumn. They sponsored an attendant to the Homecoming Queen, had a Fall rush party and several exchanges. A Dinner Dance and Invitational provided formal fun and queen contests, snow carnival and a banquet for old and new officers kept things moving. Culture nights were held throughout the year and an assembly presented in conjunction with the Brigs and Ri Veda.

President:
Betty Bennett

At the Pajama Party were many styles of slumber wear, but skeleton outshone al

Behg, Kathryn
Allred, Alice
Blodgett, Joan
Breitenbuecher, Gayle
Brown, Lora Lee
Burbidge, Lucille
Clark, De Lene

Burton, Donette
Crane, Georgia
Curtis, Caroline
David, Suzanne
Davis, Hazel
Davis, Lena
Edwards, Elaine

Dunn, Pat
Fuller, Lousen
Hight, Dawn
Holmes, Mary
Jeffery, Leiloni
Jensen, Afton
Julander, Lillie

Kappa Debs rich and shining float glided along into the land of "Fantasia" with bells ringing and beauty, smiling.

Lee, Dixie
Knapp, Charlene
Lowry, Pauline
McCormick, Marilyn
Moffitt, Karen
Monson, Marlene
Morrey, Margaret

Mykol, Denise
Nielsen, Marchene
Petersen, Margene
Pommerville, Winelle
Ramsay, Kathleen
Rogers, Hawley
Rumel, Pam

Schmidt, Nathalie
Rust, Maida
Schmidt, Rosemarie
Seibert, Charlene
Sennhouser, Lora
Shipp, Sherry
Sisemore, Claudia

Smith, Alta
Starr, Bonnie
Swan, Geralee
Taysom, Annette
Turpin, Karen
Tolman, Dee Ann

Nautilus

The purpose of this unit is to promote lasting friendships and to develop each individual member by encouragement in living up to the standards of the Church of Jesus Christ of Latter-day Saints and the BYU. The unit is characterized by the membership activities in all phases of campus life, having members in social, geographical religious, musical, service and scholastic and student improvement. Members also participate actively in BYU wards and stakes. This unit had a busy year as the members worked and planned activities, such as the Homecoming festivities, assembly, dinner-dance, Under-the-Sea banquet, spring canyon party, senior breakfast, alumni tea, snow carnival, "Y" day activities, scholarship banquet and Kampus Karnival. Culture nights were held monthly and visits were made to the mental hospital and rest home to work with the aged. Participating in all areas of the Intramurals the unit took top honors in badminton and softball. Sponsors were Lorna Nielsen and Mrs. Clyde Sandgren.

President: Denece Johanson

Officers, 1st row: Caryol Call, Phyllis Kresge, Denece Johanson, Marcia Hoyt, Mary Lou Madsen. 2nd row: Peggy King, Vivi Ann Sandgren, Karen Wright, Carol Strong, Glenna Jennings.

Alexander, Patricia A
Atkisson, Lauretta
Baker, Johanna
Bounous, Beverly Jean
Bradley, Carol
Brandley, Cleo S.
Bright, Clifta

Call Caryol
Call, Shirley Ann
Christensen, Kay
Cooper, Marilyn
Dixon, Shirley W.
Eyre, Shella
Gabbott, Constance A

Gibbs, Gayle Y.
Harris, Kathryn Kay
Hatch, LaPreal
Hoyt, Marsha
Hyde, Nanette
Jennings, Glenna
Johnson, Beth L.

Jolley, Janeen L.
King, Peggy R.
Knudson, Jalair L.
Leishman, Donna Mae
Littledike Jacqueline
Leonhardt, Mary
Madsen, Mary Lou

Nautilus float in Homecoming parade had as its theme "Ethereal Gardens," beautifully carried out in white, pale blue.

McDaniel, M. Kay
McFarland, Katherine
Mehr, Marilyn
Payne, B. Louise
Phelph, Shirley
Prestwich, Louise
Priestley, Bonne

Provstgard, Donna
Reddish, Jacquelyn
Reese, Sandra L.
Ross, Ann
Russell, Georgia
Simmons, Beverly Beth
Stephan, Judy

Stroble, Carita Lu
Strong, Carol
Swendsen, Lesee Ann
Tate, Charlene
Tolley, Deanna
Tidall, Dora Adeline
Weigel, Mary Kay

Wright, Karen
Whittle, La Dawn

Nautilus

Winning trio in Quartet and Trio contest.

Invitational had "Infinity" theme which dancers took to heart.

The Nautilus Scholarship Banquet brought all members together in a festival atmosphere.

Knights Templar

The Knights Templar were organized after the First Crusade to guard the Holy Land and became a prominent and important Order during the Middle Ages. The unit was organized on BYU campus to promote brotherhood and scholarship and to assist each other to attain the highest moral, mental and spiritual goals. The organization is pledged to serve the members by helping them develop valuable qualities in leadership, and in planning unit, school and community projects. Knights Templar coordinated with Nautilus and Fidelas social units to present assembly on May 1st, with a theme of the Russian Sputnik.

President: Robert Allen

Knights Templar won first prize with this entry in the Snow Carnival Sculpturing competition in January.

Anderson, Paul
Bates, Douglas
Burke, Murland
Clark, Ed
Harris, Don

Hodgins, Darrell
Leonard Therald
Litster, Allen
Lunt, Alan
Mason, Roger

Nielson, Stewart
Otterstrom, Frank
Smith, Eugene
Tolman, Wayne
Weber, Gerry

Winkelman, Walt

O. S. Trovata

In 1918, eight girls met and lived together in a place called Cougarville. Realizing just how much they cherished their association and wishing to share their happiness with others, they decided to form a club, each girl contributing her own special gift to the new unit. Muriel offered her undivided loyalty, Jane, her poise, Regina, intelligence, Alma, sincerity, Elaine, her beauty, Virginia, her creative ability, and Ina, leadership qualities. Nell blended all these gifts with her bubbling personality, and the club came into being as Octo Sorosis Trovata. This year's activities settled down early to a fast pace and included the annual OS-Bricker assembly "Collegiate Game," African Tanganyika Invitational, winter dinner-dance at the Hotel Utah, honoring the O.S.T. "Playboys," many exchanges, the annual goat dinner, and an entry in the Snow Sculpture contest which won 1st place. The same qualities pledged at the inception of the club are still shared, and a spirit of friendship and cooperation made this year one to be remembered.

President:
Nancy Jo Swenson

Laughter and fun prevail at the banquet

Abegg, Gwen
Anderson, Mary Ann
Andrus, Rose Mary
Barlow, Carolyn
Bateman, Marietta
Bower, Melene'
Brogerg, Julianne

Bunker, Susan
Busterud, Kay Lynne
Campbell, Becky
Campbell, Carolyn
Cannon, Joan
Christensen, Josephine
Collins, Sue

Craythorn, Eileen
Cutler, Corothea Marie
Dana, Judith V.
Driggs, Gloria Kay
Dunyon, Ann C.
Fechser, Leslie
Fechser, Lynn

Fleming, Laura
George, Joni C.
Grover, Judith Kay
Hacking, Lani L.
Hall, Katie Dean
Hansen, Patsy
Hansen, Phyllis

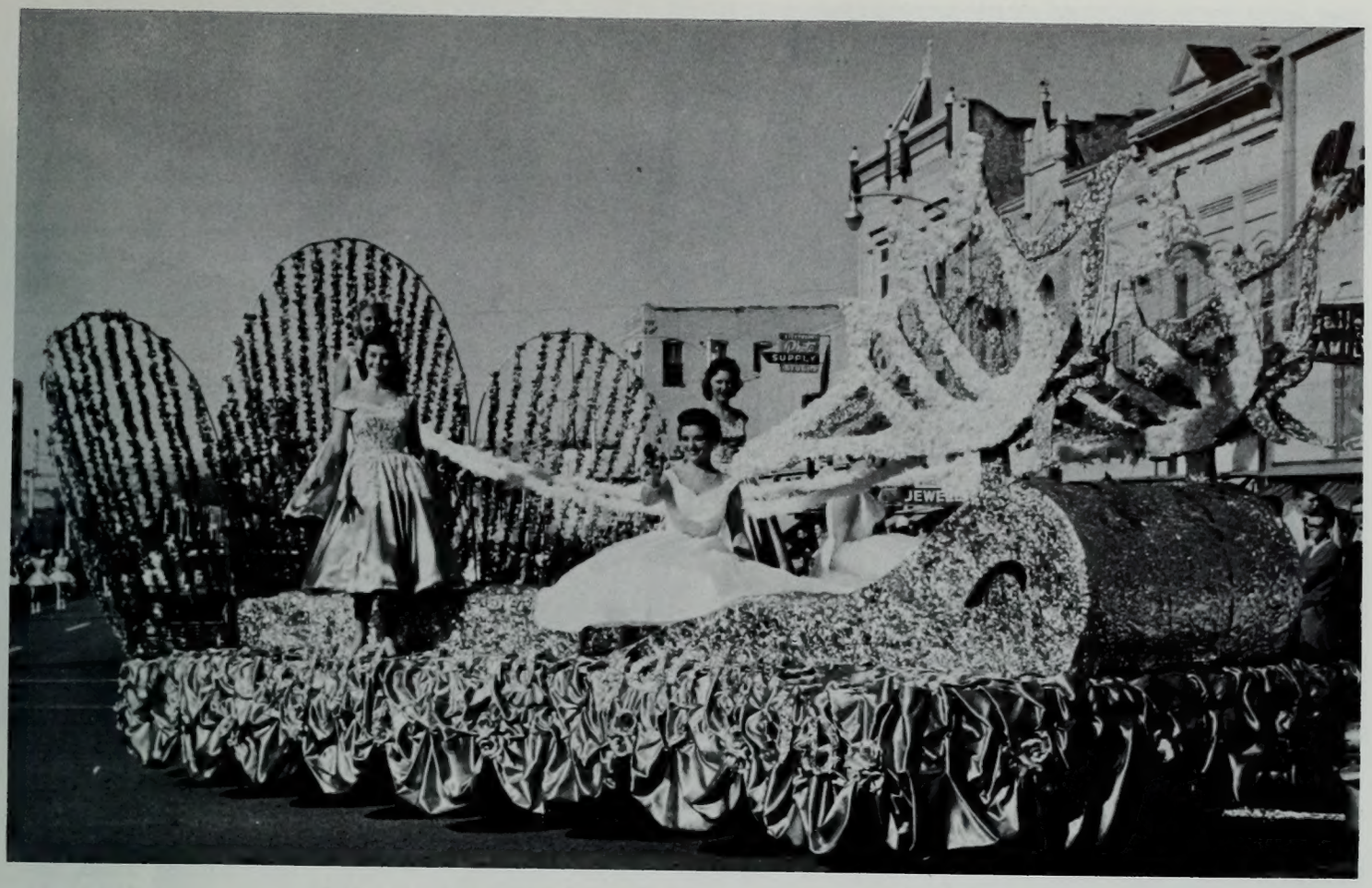

Artistry and beauty distinguished O.S. Trovata's Homecoming float.

Hardy, Carolyn
Haynie, Klea Carolyn
Jackson, Kay
Johnson, Donna
Johnson, Janet Marcia
Johnson, Joneen
Jorgensen, Ayn

Johnson, Virginia C.
Kirk, Tamsin
Lewis, Jean L.
Loynd, Paula G.
Moody, Catherine P.
McEwan, Nani
McKell, Linda

Paramore, Mary Jo
Patterson, Jeanne E.
Payne, Bette
Perkins, Margo
Redd, Judy
Roberts, Virginia F.
Stephenson, Maralyn

Swensen, Marilyn
Thomas, Marcile K.
Thomas, Sharon
Walker, Helen Jo
Warran, Patsy
Webster, Sharron
Whitney, Kay

Woodward, Marilyn I.

Tausig

Tau Sigma social, the oldest social organization on campus, was organized in 1915 at the Brigham Young Academy, under the title of "The Three I's," but in 1923 the name was changed to the Greek letters Tau Sigma. Active in many fields, the unit won the Homecoming Sweepstakes in 1957, and intramural football. The Tausig social register contains many of the highlights of social life at the university, some of the more important functions being the annual Christmas Party, Invitational, Tausig-Bricker "Bury the Hatchet Week," and colorful Tausig Topper. The motto of the Fraternity, "Omnus Uno" (All for one and one for all) is constantly in the mind and heart of every member.

President John Barnes

(l to r) John Stohlton, Dean Roberts, Robert Olson, Dick Miller, John Burns.

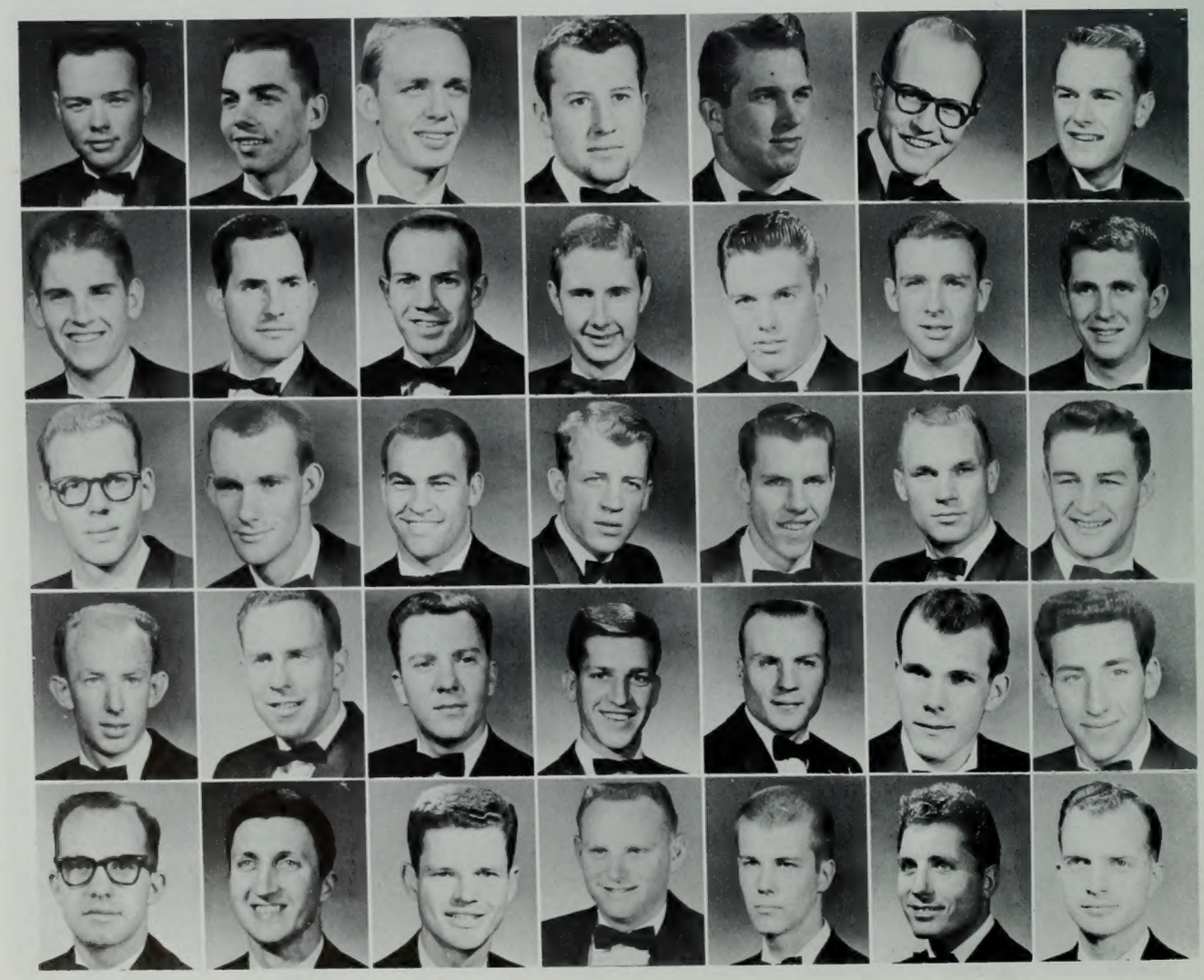

Adams, Dave
Alder, L. Jim
Anderson, Oscar Gene
Atkin, Roy D.
Ayers, Lonnie D.
Baird, H. Kay
Benson, Jerome T.

Borgquist, Tom T.
Brown, Lawrence R.
Brown, Ronald K.
Bucknum, Dan
Bullock, Burt W.
Byers, Dennis W.
Bullock, Dennis S.

Clinger, Larry A.
Campbell, Maurice A.
Carr, Paul B.
Challburg, Norman L.
Connelly, J. Richard
Dunn, Gary Joe
Eckel, Paul R.

England, Joe D.
Eyring, Phillip M.
Hammond, Bill
Hannig, Gary W.
Hansen, James V.
Hastings, Eldon E.
Heilner, Richard D.

Hill, Paul M.
Horsley, Richard
Hyde, William
James, Dean Frederi
Knecht, Peter A.
Lewis, Roger Martin
Lundberg, Don C.

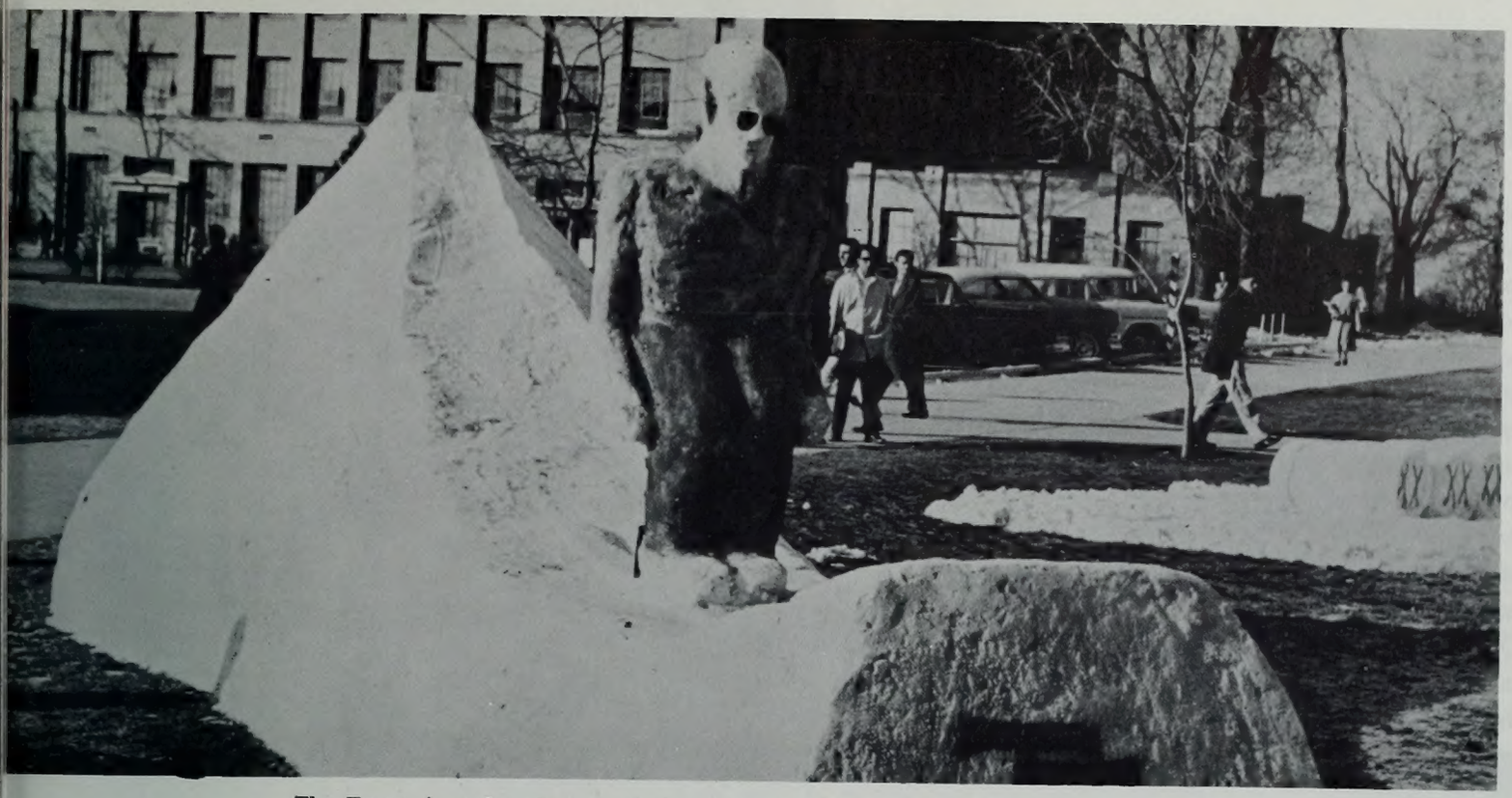

The Tausig's strikingly executed entry in the Snow Carnival Sculpture Contest.

Martin, James W.
Madsen, Mac O.
Mathie, Lynn
Matis, Fred W.
McArthur, Creig
Mecham, Raphael
Miller, Richard L.

Miller, Tom
Miner, Alan Edward
Olson, Kenyon R.
Olson, Robert D.
Powelson, Douglas H.
Purser, Gerald L.
Regis, Larry Jr.

Rather, John D.
Roberts, Dean Scott
Hill, Paul
Shields, R. Glenn
Stohlton, John B.
Taylor, Cornell D.
Taylor, Von J.

Taylor, Milt
Turlet, Tillman
Vetterli, Richard
Warren, Al
Waymier, Lee E.
Wheat, Ken
Whiting Chuck

Worthen, Ellis C.

Tokalon

A diligent search for beauty in all things is the aim of the members of the Tokalon Social unit. This unit was organized on the BYU campus in 1949 by Carolyn Blair and seventeen others who chose colors of turquoise and gold for the organization. The unit also upholds the standards of BYU and endeavors to provide social, cultural, spiritual and intellectual growth for interested female students on campus. Tokalon entered a beautifully artistic float in the Homecominb parade and their quartet took first place at the Quartet and Trio contest. The unit's entry in Songfest was one of those recorded on the Songfest record. Other activities were exchange, Culture Night, Intramurals and Christmas Dance, Christmas Caroling, Invitational, Dinner Dance, and assembly.

President:
Judy Lynne Roberts

"Once upon a time" was the theme of Tokalon's Homecoming float.

Alter, Marilyn
Bacon, Chyleen
Baker, Carma
Baker, Faye
Bartlett, Helen Marie
Bartley, Gail
Benson, Carla

Benson, Sharron
Black, Marcia
Black, Shiela
Bowen, Jane
Brian, Sharron
Brown, Ann
Buckley, Connie

Call, Sue
Cooper, Glenna
Covey, Barbara
Creer, Diann
Duffin, Deanna
Fowles, Jeannette
Grant, Deanna

Groshell, Patricia
Hammond, Patty
Hanks, Nancy
Hart, Sherlyn
Hawkins, Norine
Jackson, Joyce
Jacobsen, Geraldine

Winning quartet (l to r) Chyleen Bacon, Sharron Benson, Janet Welker, Marie Ostergaard.

Tokalon officers work at snow pictures (l to r) Jane Bowen, Norine Hawkins, Gail Bartley, Judy Roberts, Sharron Wright.

Jennings, Elaine
Wright, Sharon
Jensen, Gwen
Judd, Louise
Judd, Mariba
Lamb, Carole
Larsen, Arlene

Laster, Shari
Mathews, Karen
McBride, Deanna
McDonald, Kathleen
McMeen, Marilyn
Miller, Corena
Nutter, Dianna

Ord, Marilyn
Ostlund, Karen
Richards, Ann
Shurtliff, Myrna
Skidmore, Carol
Stanfield, Kay
Tenney, Pat

Thulin, Carol
Twitty, Sherrie
Vance, Geraldine
Waddoups, Sara
Welker, Janet
Whiffen, Diana
Wright, Janet

Val Hyric

Val Hyric, the unit of tradition, was founded in 1928, and draws its name from Norse mythology—Val Hyric being the elite vanguard of the King's army. In leadership and social activities Val Hyric won second place in Homecoming Parade, in beauty division, with its float, as well as first place, campus Blood Drive, second place Snow Carnival Sculptoring, and winning scholarship trophy, spring quarter. Social activities included parties at the "Hideaway", Miss Val Hyric Venus contest, annual two-day dinner dance held at Fort Douglas Country Club and "Homestead", Stag Nites, and unit dinners.

President:
Reed H. Blake

Val Hyric's prize winning float in beauty division

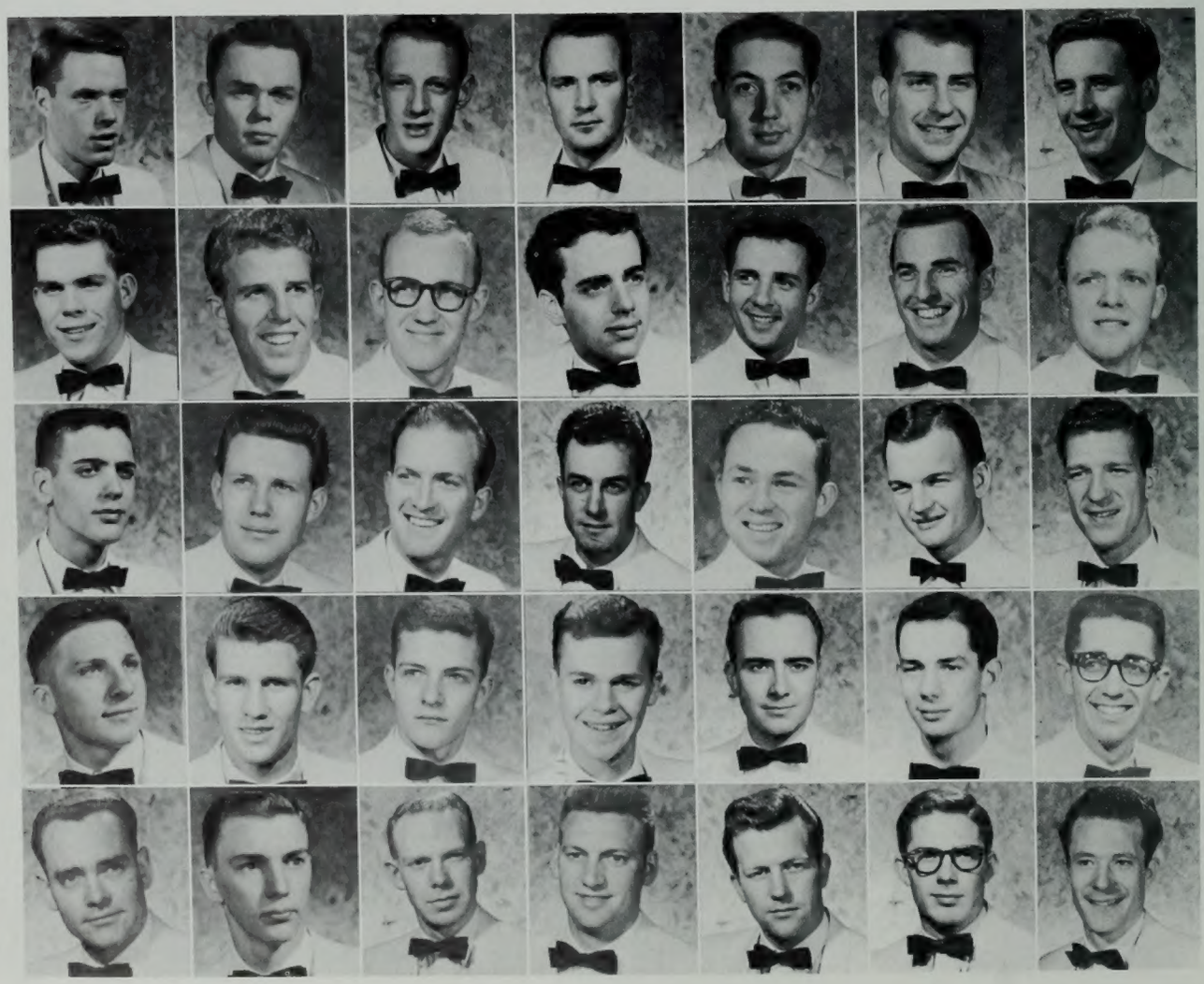

Abbott, Kelton
Armstrong, Blair
Armstrong, Charles
Armstrong, Joseph
Ashby, Gordon
Baker, Dennis
Barnard, Robert

Barnes, R. Lloyd
Beardall, James C.
Bird, Tal
Bybee, Klair
Carter, Don
Cena, Robert
Cook, James

Crandall, Richard
Cornelius, Don
Crowley, Robert
DeGraw, Clifford
Davis, W. Morgan
Evans, Ronald
Foulger, Jack

Gardner, Jerry
Gardner, Richard
Garn, Brett
Garn, Ralph
Gilliland, Steve
Gray, Al
Hair, Lamar

Griffiths, Jerry
Hall, Briggs
Hammond, Sam
Harris, Howard
Hart, Keith
Holtom, Steve
Heninger, Brent

Jonelle Johnson, Val Hyric sweetheart

Lilting melodies of the islands, featured at Val Laua

Jarrard, Richard
Ivie, Morrel
James, Rex
Johansen, J. Frank
Johnson, Marvin
Larkin, Eldon
Kenney, Don

Luke, Philip
Lybbert, Dean
Maloy, Edwood
Meacham, John
Meek, John
Merkley, Harvey
Monson, Farrell

Morgan, Scott
Neath, Stephen
Nielson, Charles
Olpin, Jay
Ottley, LeRoy
Pearce, Douglas
Person, Phil

Peterson, Clyde
Roberts, Bob
Shaeffer, Earl
Sinclair, Jerry
Singleton, Gary
Smith, Al
Snow, Sheldon C.

Sorensen ,Gerald
Stubbs, Stanley
Thorson, Art
Udall, Don
Ward, Wendell
Weidner, Leo
Whitehead, Clark

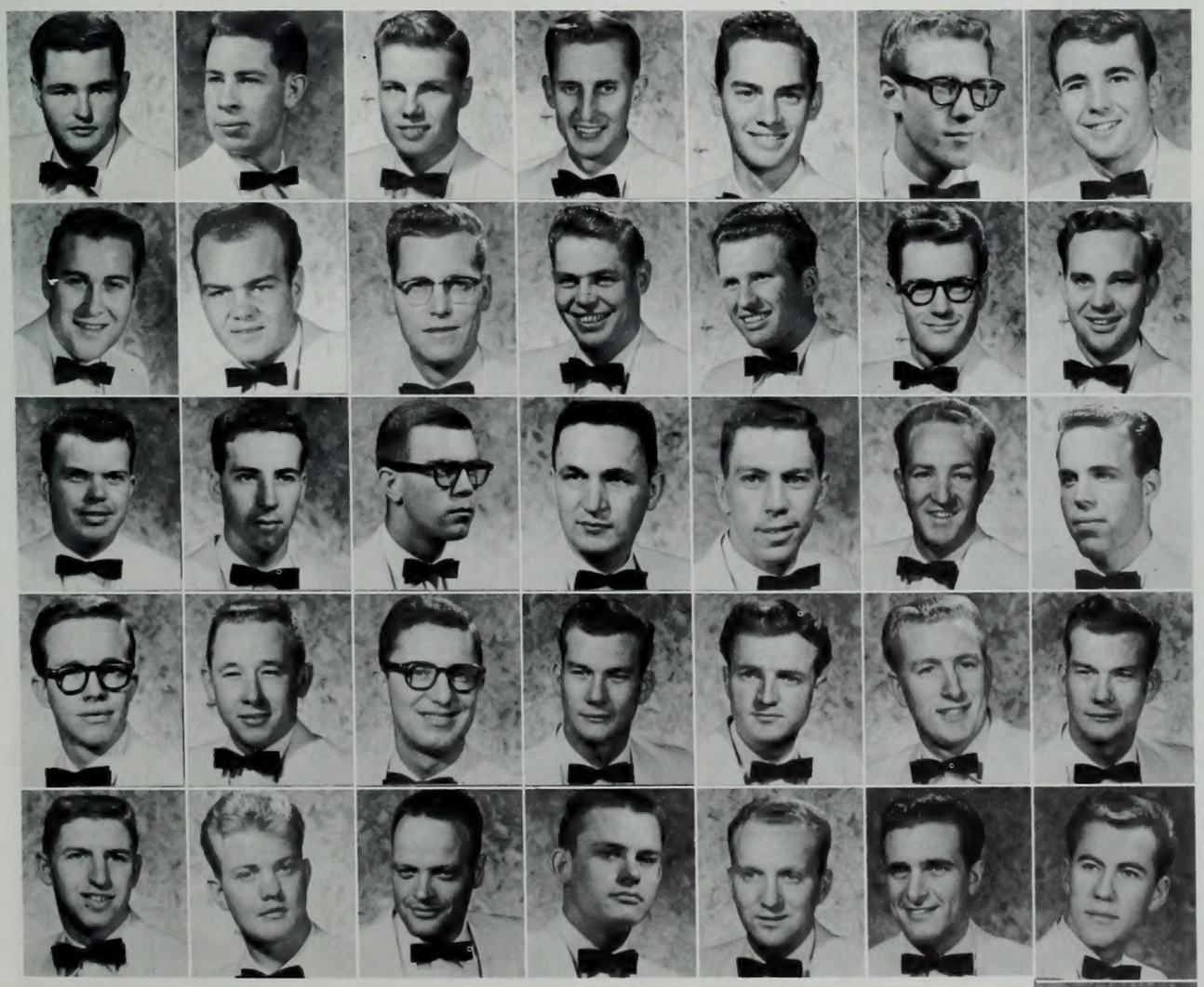

Worley, Jan

Val Norn

Organized in 1928 with twenty five charter members, Val Norn aims to further the bonds of friendship between members and to support all school activities. A 2.5 grade average must be maintained to hold membership. The unit won third award in Songfest this year with its entry "One Day," and was given permanent possession of the Scholarship Trophy, having won it three quarters in succession. The Val Norn Volleyball and Basketball teams took first place in the Intramurals. Outstanding activities of this unit were an Invitational, at which the members wore original Swedish dresses, the Darn Redskin assembly, with the Vikings, and annual events, Feast of the Gods, Banquet of Yellow Roses, and a canyon party. This high ranking unit has an imposing list of members outstanding for their scholarship and activity. Sponsors were Mrs. Ralph Britsch and Mrs. Lavern Green.

President: Mickey McKell

Officers, Kaye Burrup, Leedita Anderson, Gail Gagon, Mickie McKell, President.

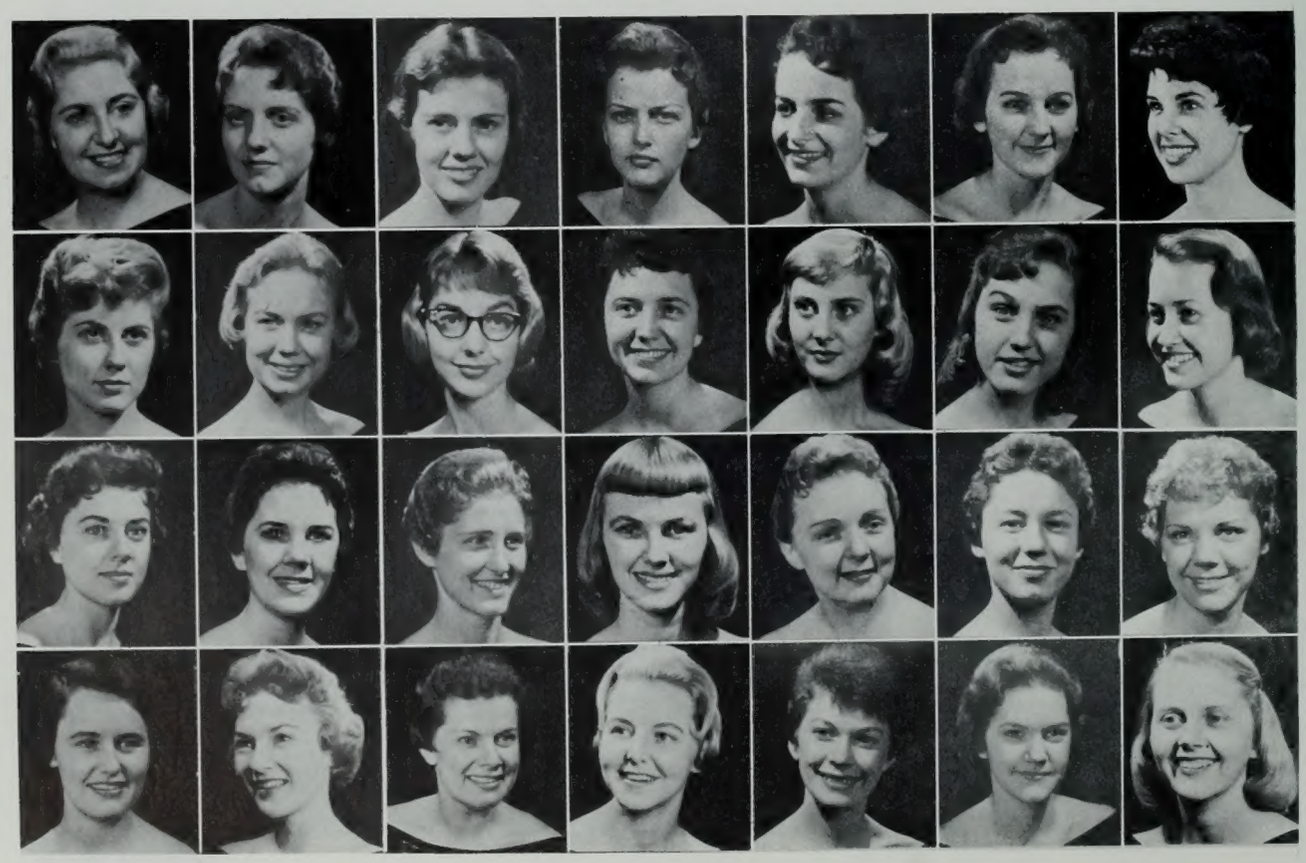

Andersen, LeArta
Andrus, Aniene
Arnold, Marilyn
Barnes, Nancy
Burrup, Kaye
Callister, Geri
Byers, Sharon

Collard, Margene
Christensen, Myrna
Cram, Deanna
Crandall, Sue
Devine, Mary
Dunkley, Laura Jo
Emmett, Sally

Ellsworth, Eloise
Evans, Cheryl Ann
Fenton, Allice
Green, Carole
Harrison, Jane
Hatch, D. Diane
Hedquist, Norma

Henrie, Patricia
Hiatt, Miriam Joyce
Hull, Janis
Jones, Ann
Keith, Karen
Larsen, Margaret
Moon, Carol

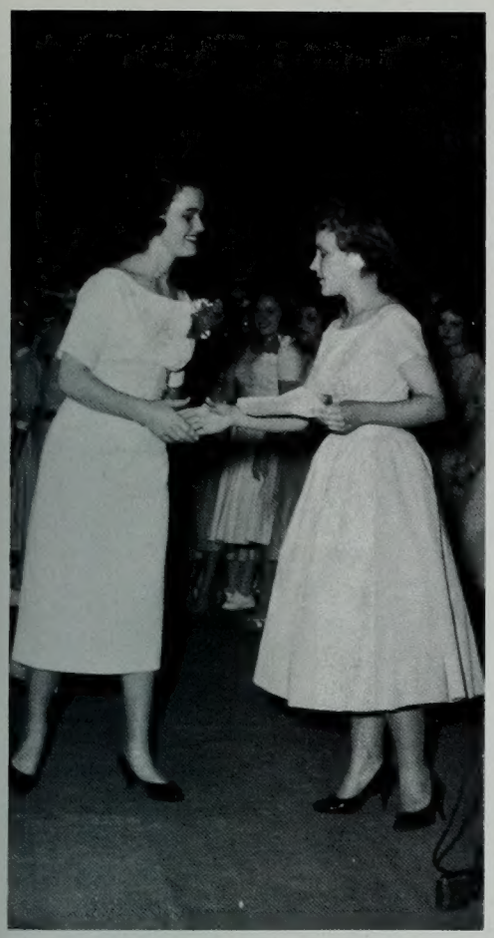

Songfest third prize went to Val Norn.

Presentation of Scholarship Trophy to Val Norn who gained it permanently.

McGinnis, Jo Ann
Moon, Marilyn
Muhlestein, Mary
Nelson, Elaine
Nielsen, Dorothy
Nielsen, Linda
Oaks, Evelyn

Oldroyd, Hannah
Oveson, Mary
Pedersen, Sandra
Polly, Karen
Palisbury, RaNae
Scott, Myrna Lee
Scott, Jill

Simmons, Sandy
Sims, Jane
Snow, Kathy
Taylor, Ann
Taylor, Mary
Thomas, Colett
Tuckett, Marilyn

Van Wagoner, Katherine
Vanderford, Lee Ann
Verhaaren, Joy
Webber, Kay
White, Jane
White, Ruth
Woodruff, Gaile

Zundel, Darlene

Viking

Through the ages, Viking has come to connote strength in unity. Vitalized by legends of Franthor, the fearless, all men who group in the name of Viking, find power in unity and strength in faith. Organized in 1928 by Clyde D. Sandgren and Rulon Paxman, now outstanding alumni, the Vikes enjoy traditional events such as: Invitational, Viking-Val Norn assembly, Jiggs Party, Dinner Dance at Brighton and spring chicken fry. Talented Dave Taylor led Vikes to a third consecutive victory in Songfest and the permanent retirement of the trophy. Traditionally active in athletics and student government, Vikings had as members Rich Hunter, president of Senate; John Kindred, freshman class president; Paul Anderson, A.M.S. presidency; I.O.C. councilmen Kent Butterfield and Steve Craig. Viging athletes were Joe McGinn, Bill Treu, Bob Skousen, Ken Hunt, Dave Eastis, Harold Turley, Wayne Chamberlain. Assisting the president were Carl Bacon, Jerry Eagleston, Stan Collins, Grant Goodson and Lloyd Richmond.

President:
Gary C. Jenkins

Strength, vision and beauty combined in Viking Homecoming floc

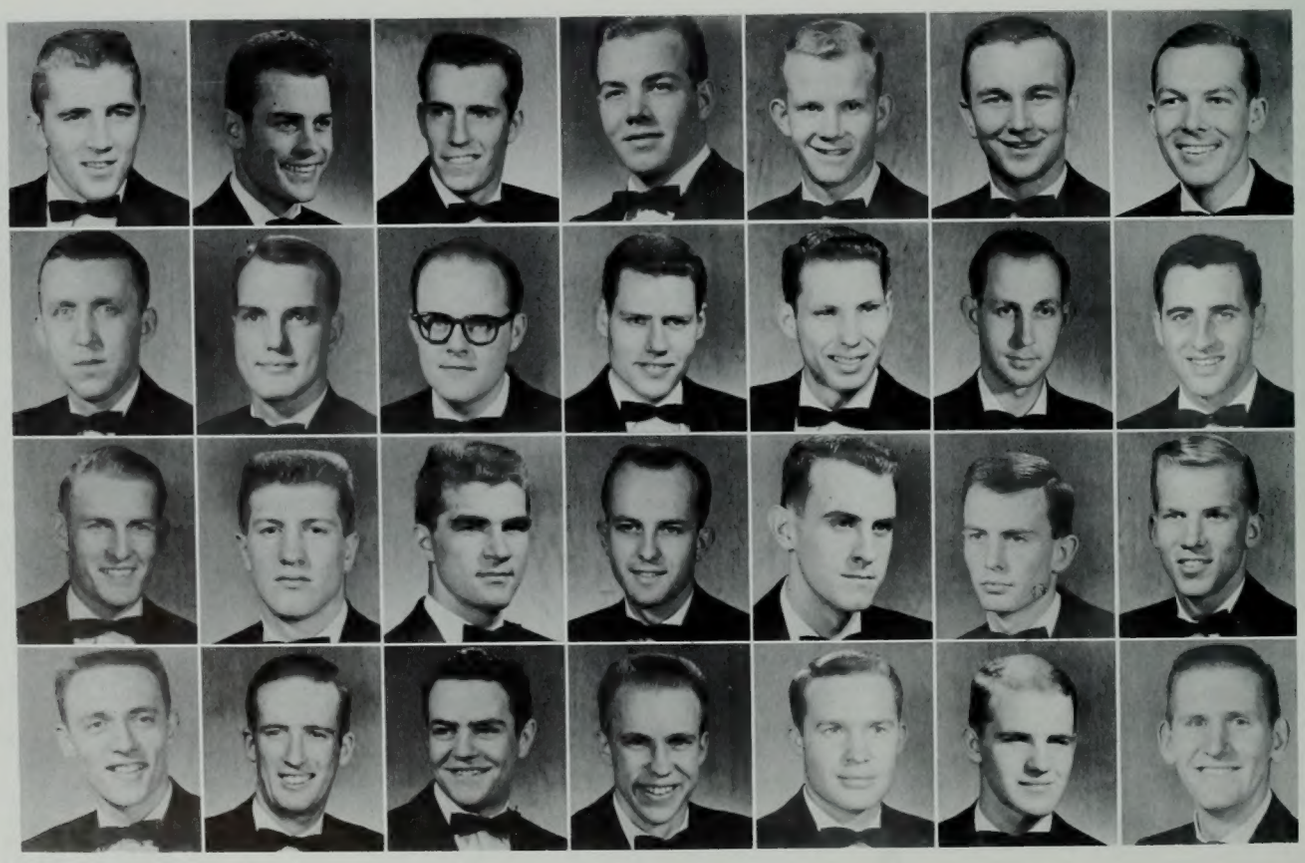

Anderson, Paul
Ashton, R. Paul
Bacon, Carl
Bentley, Kenn
Berrett, Sherrell
Buckwalter, Ross
Bluth, Larry

Butterfield, Kent
Carpenter, Craig
Childs, Lewis
Collins, Stan
Conger, Gordon
Cortez, Ross
Eagleston, Gerald

Craig, Steve
Eastis, Dave
Eliason, B. Clair
Goodson,, Grant
Goodson, Ray
Hale, Garron
Hales, Sloan

Hunt, Kenneth
Hansen, Lee
Heiner, Gary
Hunter, Richard
Jenkins, Arlen
Jex, John
Jensen, Bob

Presentation of Songfest award.

Trikes, bonnets and sweaters for the goats.

Vikings reveal unsuspected talent in assembly.

Kindred, John
Lee, Scott
Liljenquist, John
MacDonald, Edwin
Marple, Jon
Millar, Jim
Nelson, Neil

Richmond, Lloyd
Richards, Bryan
Sharp, Edward
Skousen, Lamont
Skousen, Richard
Skousen, Robert
Stohl, John

Stratford, Larry
Thompson, J. Errol
Turley, Harold
Ward, Ron
Warner, James
Webber, Robert
Westover, James

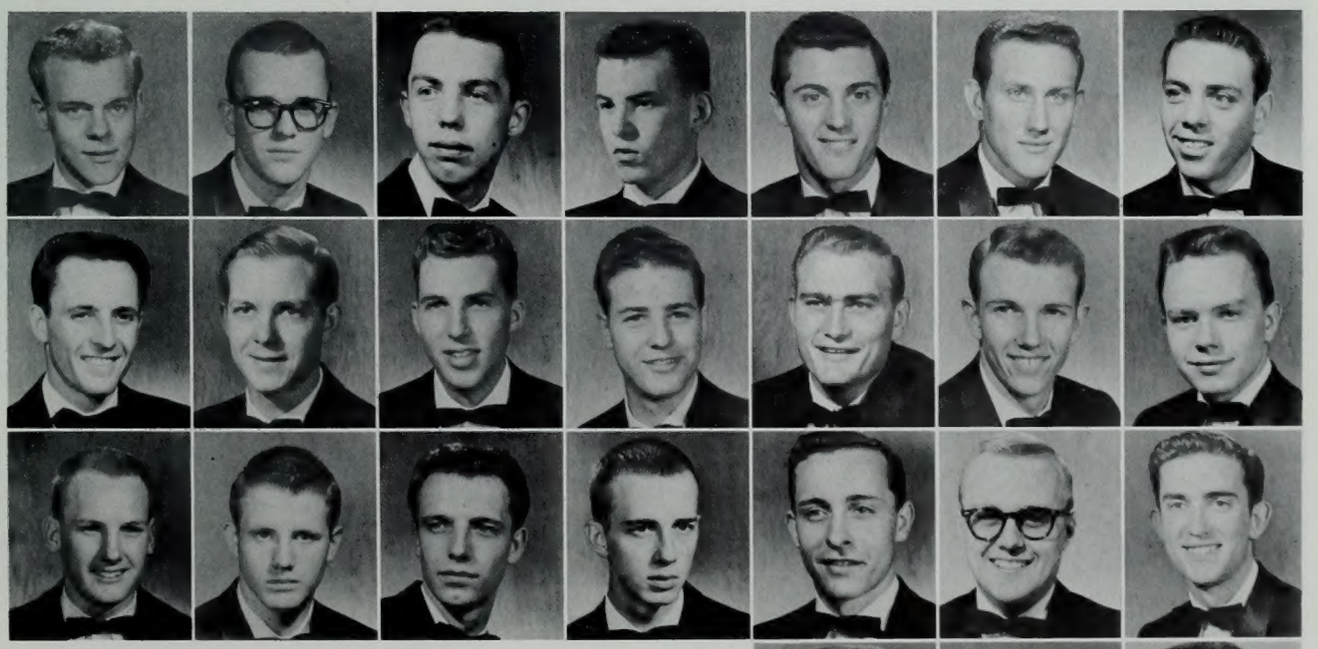

Westra, Jerry
Woodward, Robert
Wood, Reid

White Key

White Key is an honorary service unit. It is composed of senior women selected for outstanding scholastic and service records during their years in college. Their stated purpose is to "foster service and to promote the spirit of fellowship among students". This year the White Keys led the Homecoming Parade, carrying the traditional blue and white block Y. As is customary, they again produced the White Key Directory of the names, addresses and telephone numbers of all students attending the university. The members of this unit also took an active part in various service projects. Each quarter, the White Key presents a trophy to the women's social unit with the highest grade point average. This year the trophy was awarded permanently to Val Norn social unit by White Key President Joyce Linebarger for their having won the trophy for three successive quarters. Sponsor for the unit is Mrs. Doris Bacon.

President:
Joyce Linebarger

A lotta legs lug a lotta letter up Center Street as liberally labelled White Key lassies limber up a few lissome limbs in the Homecoming Parade.

Bertelsen, Delora
Bringhurst, Pat
Brown, Anne
Burmester, Carla
Christensen, Gayle
Daines, Barbara
Dunn, Patricia

Hall, Janis
Esler, Sally
Hamilton, Donna
Harrison, Jane
Henrie, Patricia
Jones, Ann
Orme, Kathryn

Mason, Yerda
Redford, Margaret
Redford, Ruth
Schindler, Alice
Shipp, Sherry
Steckler, Dianne
Swainston, Colleen

Webber, Kay
Wright, LaDean

Blue Key

The Brigham Young University Chapter of Blue Key National Fraternity observed its 25th anniversary on this campus, as its first local president, Clyde D. Sandgren, returned to Blue Key activity as faculty sponsor. Blue Key president, Dal Gardner presented the old "WAGON WHEEL" to Coach Hal Kopp, following a 14-0 victory over the Aggies. The Wagon Wheel is a traditional symbol of football supremacy sponsored by the Blue Key chapters of the two campuses. Blue Key sponsored its annual projects of the official school calendar, the Freshman Handbook, "BY and You", and the Polio Drive in conjunction with the Student Health Center. Nearing completion is a project conceived and backed by Blue Key, a shrine for the old Y Bell. The unit was represented at ground breaking ceremonies by Dell Barkdull.

President: Dallin Gardner

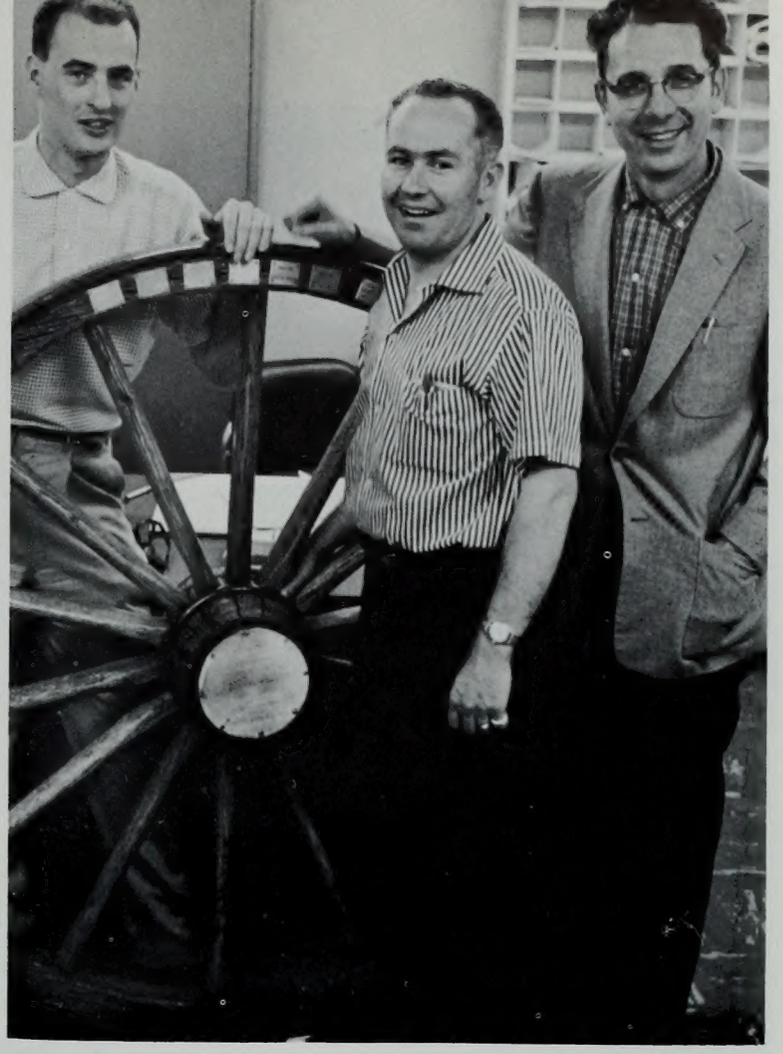

Spokes speak for themselves as three wheels trundle trophy to hub of campus activities. (l to r) Dallen Gardner, Nilo Atkinson, and Paul Felt.

Allred, Billie
Armstrong, Blair
Armstrong, Joseph
Atkinson, Nilo
Barkdull, F. Del
Bentley, Joseph
Berry, David

Blackhurst, Dennis
Brown, Floyd
Brown, Wallace
Brundage, Joe
Carpenter, Craig
Christensen, David
Conger, Gordon

Crockett, Webb
DaGrade, Don
Goodson, Grant
Hilton, H. Gill
Hilton, W. Bruce
Kelling, Hans
Koldewyn, Phillip

Linebarger, Robert
Martin, A. Keith
Olpin, Jay
Pack, Elbert
Peterson, Bruce
Peterson, Larry
Phillips, Delbert

Ricks, David
Wells, Dick
Worthen, Ellis

Intercollegiate Knights

Gold Y Chapter of the Intercollegiate Knights affirms as its purpose service to the school and the promotion of brotherhood among themselves and the IK's on other university campuses. The BYU chapter of the national men's service organization was founded in 1941. The IK's sponsor Hello Week, Belle of the Y Week, and International Week. They are responsible for the ringing of the Old Y Bell, and lighting the Y. They assisted in Freshmen Orientation, ushered and sold programs at football and basketball games and performed many other services for the school. The Gold Y Chapter received a trophy for the most efficient chapter in the National Service Fraternity. They gained second award in the Songfest and second in the Homecoming parade in the humor section. Social activities included an Invitationtional, exchanges and dances.

Grand Duke:
Lavon Boyenger

IK's light the "Y". Here they are setting oil soaked waste in preperation for the evenings spectacle.

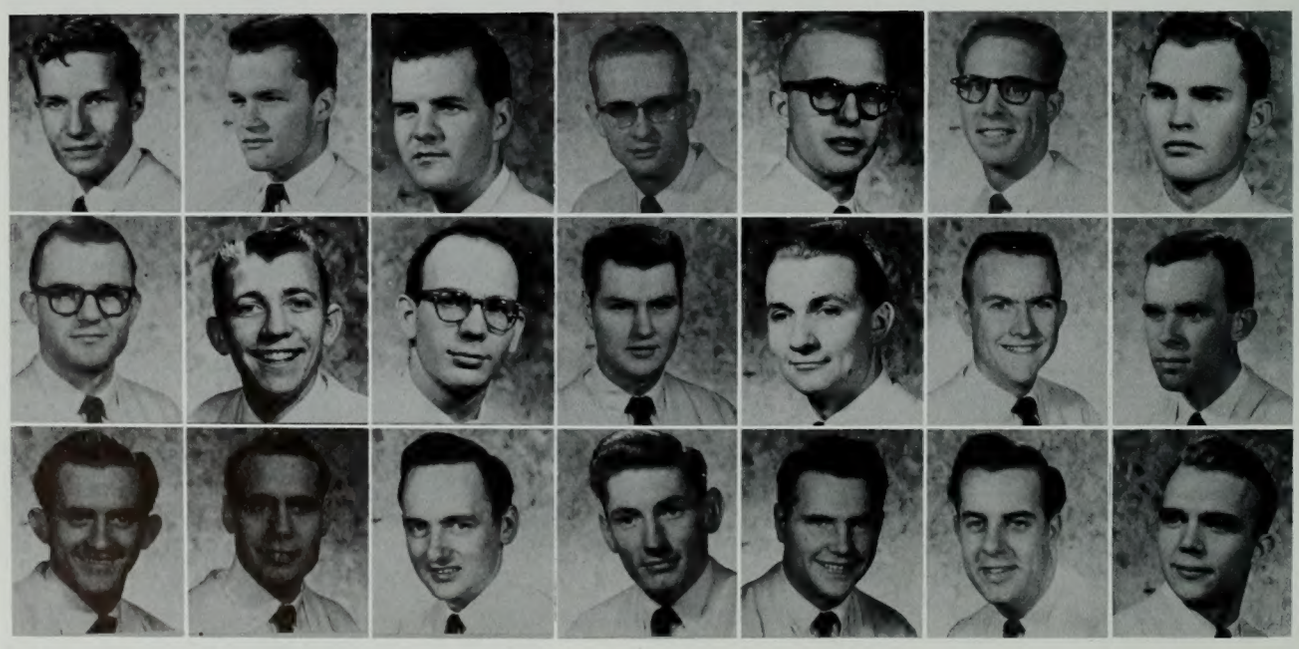

Bahr, Don F.
Adams, Darryl A.
Barnes, Dick
Bloom, Bradley Bruce
Bown, Robert N.
Bullock, Gerald A.
Circuit, Jeff L.

Dutson, Paul
Edmunds, Paul K.
Gardner, Robert C.
Gibbons, LeRoy
Hale, Boyd J.
Hamm, James L.
Harrison, Edwin C.

Hammond, Dale A.
Hemenway, Lynne
Ivie, Alma Ray
Jones, Bill D.
Kirkham, Mike
Lufkin, J. Cordell
Lysenko, Peter

The I.K.'s Homecoming float won second place.

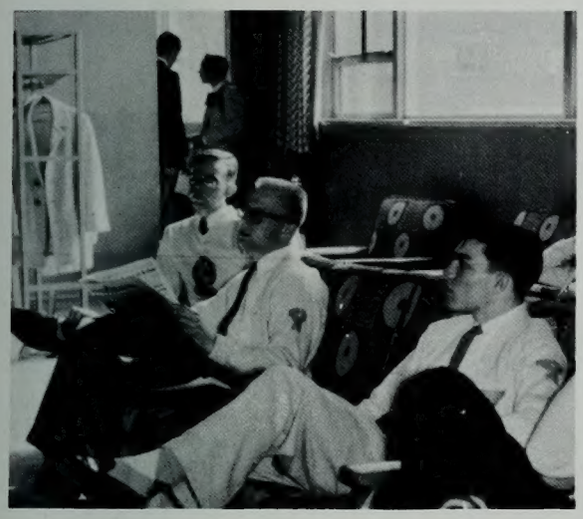

Relaxing for a moment at a convention.

Chosen as Sweetheart of Intercollegiate Knights was Sharon Byers.

McDonald, Jerry
Merrell, Rulon L.
Minor, Jay L.
Mitchell, Jim
Moore, Mike
Olsen, Roger L.
Powell, Bernell Brad

Palmer, Francis A.
Relyea, Russell Ervin
Sabey, Wayne
Saxer, Alton H.
Smith, J. Norman
Sorenson, Kenneth C.
Wahlquist, Earl

Varney, Joel R.
Webb, Armond Paul
Winterton, Arlan E.
Wistisen, Martin J.
Young, L. DeWayne

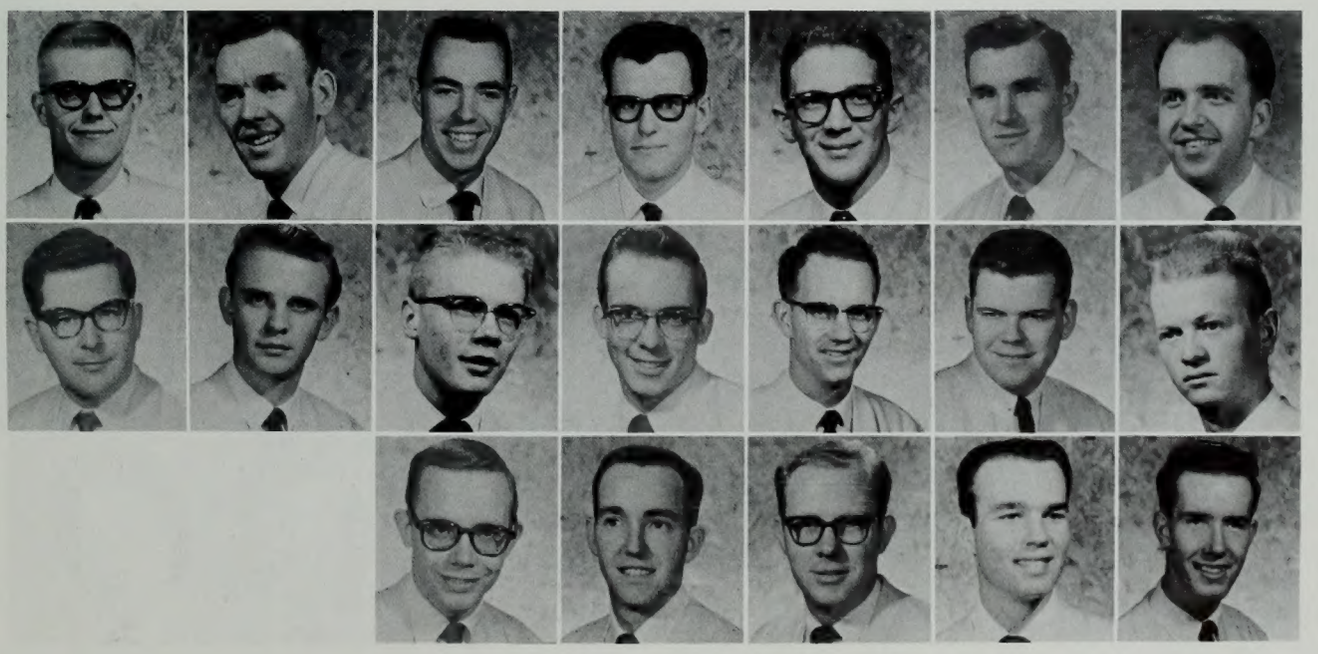

Spurs

Every Spur member is guided by the motto "at your Service," in service projects for BYU. Members of this sophomore women's service unit endeavor to promote the spirit of the school and good sportsmanship, while carrying out various projects for the university. The university branch of the national Spurs organization was established in 1954. With Zetta Lee as president, this year the Spurs hosted a regional convention on November 1st and 2nd, followed by the initiation of new members on November 14th. They also had exchanges with I.K. and Delta Phi. Other activities included a Presentation Banquet, Slumber Party, Charity Christmas and Thanksgiving Baskets, tapping new members at 5 a.m. and excursions to the Mental Hospital Each Spur is, and has a secret pal. The unit's services included ushering and managing election booths.

President: Zetta Lee

Spurs registering for regional convention on BYU campus November 1st and 2nd

Anderson, Brita
Anderson, Rachel
Armstrong, Cheryl
Babbel, Pat
Bagley, Glenna
Black, Thelma
Chatham, Betty

Christensen, Janet
Crook, Kathleen
Day, Sidnee
Dorny, DeAnne
Draughn, Norma
England, Ann
Fritzsche, Mary

Gries, Barbara
Halgren, Patricia
Hansen, Myrla
Hawkins, Dorothy Bee
Johnson, Claudia
Jones, Judy
Julander, Lillie

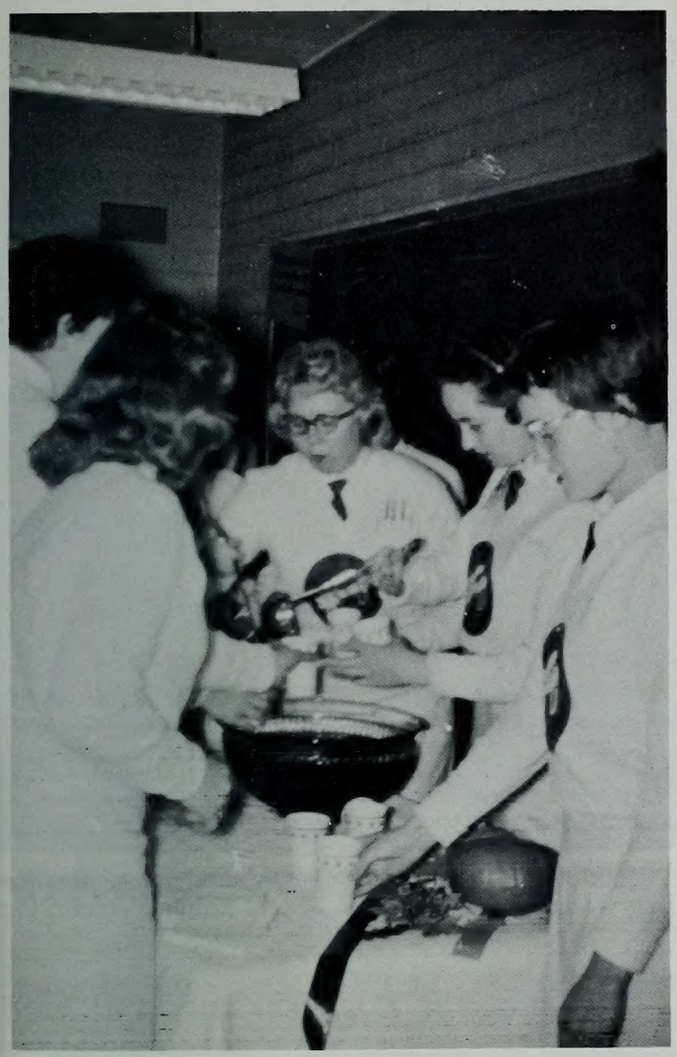

At a Spurs party punch proved to be popular.

A Spur service—selling Sophomore class cards.

Awakened at 5 a.m. to be told she had made the Spurs.

Kearl, Marie
Lee, Zelda
Lendt, Welda
Lewis, Maxine
Martin, Helen
Mehr, Marilyn
Morris, Judy

Nelson, Elaine
Nelson, Narene
Olsen, Audrey
Pittman, Sue
Reynolds, Karen
Roberts, Beverly
Rich, Merilynne

Stewart, Jean
Taylor, Ardith
Tranter, Joene
Turpin, Karen
Yorgason, Vanja
Young, Carol

Thea Alexis

Thea Alexis is a young organization on campus formed to fill a vital need in the Freshman class and to promote scholarship and service among freshmen women. Their purpose is to serve the studentbody, encourage activity and scholarship, uphold the traditions of the college and promote the "spirit of the Y". Members of Thea Alexis must meet qualifications set up by the charter group. These are a 3.0 grade point average, a desire to serve and membership in the freshman class when selected. Thea Alexis members sold brochures during Homecoming Week, sold dance tickets for Preference Ball, Freshman Party, Snow Carnival, Spring Ball, and Junior Prom. They assisted in the City Polio Drive, the Destiny Fund, sold Y records, assisted AMS and AWS and Studentbody elections. They also manned booths for I.O.C. week and Kampus Karnival.

President: Carol Ralphs

Officers of Thea Alexis (l to r) Judy Moss, Christine Atkinson, Pat Smith, Claudia Clark, Sandy Wardell, Karen Derrick, Carol Ralphs, Valeria Hatch

Atkerson, Christine
Bilderback, Judy
Black, Sheila
Bower, Melene' R.
Bunnell, Beth Marie
Cammack, Elaine
Christensen, Corrice

Christensen, Suzan J.
Clark, Claudia G.
Croxford, Kay Val
Daw, Janet
Day, Carol
Derrick, Karen
Fowles, Jennette

Halladay, Mickey
Hegsted, Evelyn
Hellewell, Sandra
Jacob, Karin
Jensen, Ilene
Johnson, Sharyn
Kearns, Susan

Kelly, Patricia
Kilberth, Barbara
Madsen, Doris
Millar, Carol Ann
Moss, Judith
Nelson, Linda Lee
Oscarson, Bonnie

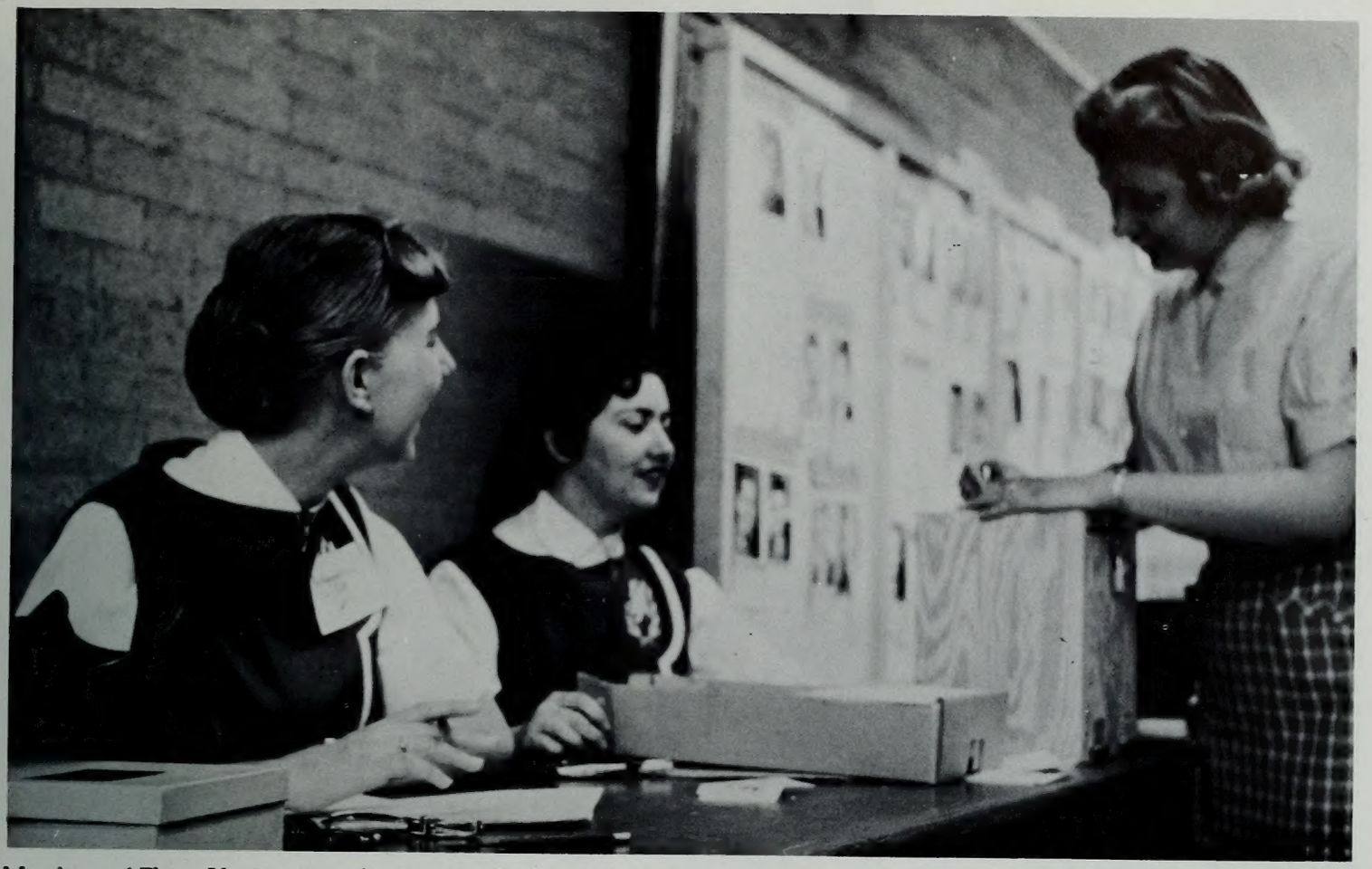

Members of Thea Alexis manned voting booths for student organizations throughout year as one of their fields of service.

Parry, Sharon
Potter, Marge
Price, Sharon
Redford, Christie
Richter, Martha
Rigby, Janet
Robison, Janeen

Roberts, Linda Lee
Rollo, Mary
Sandberg, Selene
Shirts, Linda
Smith, Pat
Tippets, Connie Rae
Titus, Diann

Ward, Patty
Wardell, Sandra
Wheeler, Rita
White, Karen
Wright, Carol

Y Calcares

Intelligent, active, and industrious Junior women with a 3.0 or above grade average are eligible to become members of Y Calcares, an honorary service unit. During the year the organization has contributed to school activities in many ways, promoting school spirit and upholding BYU traditions. Members ushered at devotionals and lyceums, as well as at special events and football games. Other days they were busy selling tickets to all school functions and helping with registration. Taking time off for a little fun, the unit had a "Secret Pal" party with the IK's, and also an invitational with the theme "Shakespearean Splendor." In the spring YC members sponsor an open house for new members, who are carefully selected by a point system from Sophomore applicants. An honor banquet is held for senior members. Versatile YC's also were in charge of the Hello Week assembly at the beginning of the year, and the Belle of the Y contest. Georgeanna Ward, president, was voted A.W.S. president for next year, and another member, Linda Mahaffey was named outstanding coed of the month in the college of Biological and Agricultural Sciences.

President:
Georgeanna Ward

Regular meetings were held by Y C's to report progress and to plan activities.

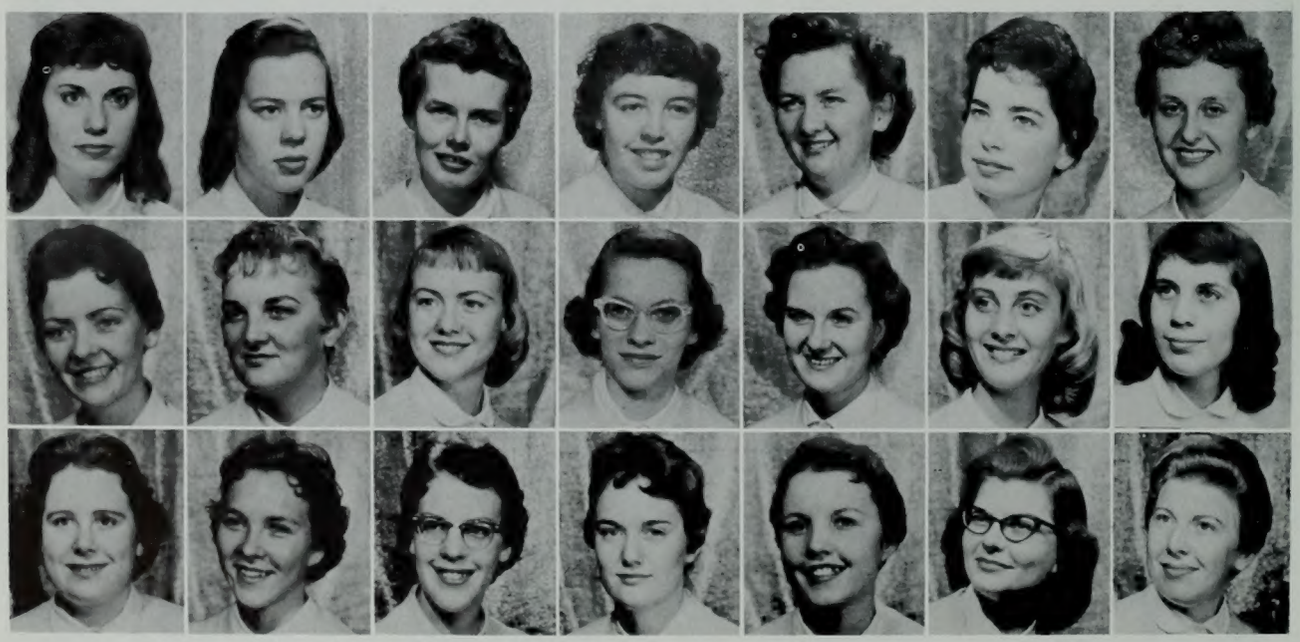

Alder, Lillie Lola
Alder, Marilyn Kathleen
Anderson, Lynne
Anderson, Marie R.
Bird, Donna
Brim, Beulah
Burke, Jean

Carling, Marlena Mae
Carter, Anita
Cluff, Wanda L.
Cook, Barbara Jane
Cunningham, Marilyn
Devine, Mary M.
Fennig, Mary R.

Francis, Jane Ann
Hamilton, Marilyn
Holman, Sharon A.
Inskeep, Bonnie Jean
Johnson, Donna J.
Keller, Marcia
Leishman, Donna Mae

Parties and games helped members make friendships.

Even snow could not dampen Y-C's enthusiasm when selling football programs.

Mahaffey, Linda Ann
Matson, Kathryn Ann
Moore, Georgia H.
Murphy, Myrna Jean
Nielson, Susan L.
Norman, Mary Jean
Poulson, Jennie Lin

Pedersen, Myrna A.
Richardson, Kaye
Schulzke, Astrid M.
Skidmore, Emeline
Skinner, Velda
Smith, Janice Ann
Snell, Jacqueline

Soule, Joan L.
Stewart, Norma Lee
Taylor, Kay
Waldvogel, Caryl Ann
Wood, Carol Lisa
Woodward, Lee Anna

Sponsor Corps

Sponsor Corps is affiliated with the university AFROTC and its purpose is to serve this group as well as BYU and the community. Uniformed members were first seen on campus in 1952 when the four year organization was established. Since that time Sponsors have actively participated in university functions and services. During 1957-58 the 75 members purchased new uniforms, participated in the Homecoming parade ,organized a fall Blood Drive, sponsored Mat Dances, presented an assembly, and Military Ball in conjunction with the AFROTC, presented an exhibition drill during half time activities at a basketball game, received first place award during the Sponsor National Drill Team Competition at Utah State University, ushered at assemblies, participated in booth work on campus, assisted in Destiny Fund Drive, and participated in AFROTC Spring Review.

President: Edna Hyde

Friendly chatter at the Sponsors open house.

Armstrong, Beverly
Ashby, Joan
Atwood, Marguretta
Baker, Marma
Benjamin, Judith
Buel, Corene
Burrup, Kaye

Calder, Allene
Calder, Colleen
Calder, Suzanne
Cartre, Annette
Corbett, Janet
Corey, Marsha
Doty, Ann

Crose, Carrol
Driggs, Gloria
Durrant, Vicki
Evans, Cheryl Ann
Fernandez, Celia
Fisher, Karin
Francom, Judith

Groshell, Patricia
Grover, Judith
Hall, Katie
Hansen, Patricia
Harger, Irene
Howard, Mickie
Jensen, Elaine

Jensen, Lorraine
Johansen, Sonia
Keller, Barbara
Kemp, Julianne
Larsen, Barbara
Leishman, Karen
Lochhead, Linda

Smarter uniforms replaced the old.

Attractive and smart in distinctive uniforms winning drill team performed on Sponsor assembly.

Lyman, Joyce
Madsen, Judy
Mattice, Nan
Mauss, Janice
McKay, Mary
Moore, Janis
Noel, Nancy

Mortensen, Donna
Oakes, Judy
Oliver, Kristin
Olson, D'Ann
Orme, Kathryn
Peterson, Joan
Randall, Janet

Reddish, Jacquelyn
Royle, Jeanette
Rutz, Mary Ann
Salazar, Lillie
Schroeter, Clare
Scott, Jill
Semadeni, Irene

Seneca, Loretta
Shoe Norma
Smith, Cathi
Sorensen, Joane
Swalberg, Carma
Swensen, Marilyn
Tasker, Dorothy

Symons, Margene
Turley, Martha
Ward, Florence
Watkin, Sharon
Whiffen, Diana
Upstill, Suzann
Zollinger, Janice

Ri Veda

The theme of Ri Veda women's ocial unit, "Sodalatus" means unity. The purpose of the unit is to promote friendship, love, and loyalty through association, and to honor and develop respect for womanhood. Ri Veda was reactivated during the winter quarter of 1955 and has become a recognized unit on campus. Under the leadership of Darlene Glenn as president this year, members of the club enjoyed many activities. The organization sponsored an Invitational dance on November 8 in the Smith Family Living Center. A Homecoming Open House was held during Homecoming Week, and exchanges made with other clubs, and dinner dance enjoyed. Ri Veda entered the Songfest Contest and held many firesides.

President: Darlene Glenn

Members of Ri-Veda sing "Friendship's Park" in Songfest.

Allred, Lorna
Bartlett, Janet
Bloomfield, Beverly
Briggs, Sharrene
Buchanan, Julynne

Hughes, Kelly
Lewis, Glenna
Loose, Pat
Nelson, Ann
Nielsen, Josephine

Noble, Vernice
Ottsen, Shirley
Parkin, Colleen
Sanderson, Helen

1st row (l. to r.): Marilyn Alter, Donna Bird, Ann Mathis, Corinne Sorensen, Margaret Redford, Ruth Redford, Kathy Orme, Irene Semadini.

Gamma Phi Omicron

Gamma Phi Omicron is the oldest honorary organization for women on campus. Upper-class women with a good professional attitude who have and maintain a high scholastic average in the field of Home Economics are invited to become members. The goals of Gamma Phi Omicron are to promote high ideals in home economics, create a spirit of professionalism in the department, and to promote superior scholarship. Among their special activities are pledging and the goat dinner, and exchanges. Lectures, demonstrations, and field trips which would be of special interest to one in the field of home economics are included in their activities.

President: Margaret Redford

arlow, Pauline
ird, Donna
oel, Anne
arter, Anita
ase, Gayle
lark, Delene
luff, Wanda L.
lark, Mary

unn, Patricia Sally
uskinson, Shirlee A.
nskeep, Bonnie Jean
ohns, Geneve D.
ohnson, Carlene
ohnson, Joan C.
nudson, Sandra K.
inebarger, Joyce J.

IcCune, Jeanne
loye, Lois M.
rme, Kathryn
oulson, Jennie Lin
edford, Ruth Mary
ichens, Donna
ogers, Dixie
chloss, Margaret A.

emadeni, Irene Alice
himoda, Donna A.
mith, Janice Ann
orensen, Corinne
anner, Nancy Lee

Cougarettes

Formed to promote pep and spirit within the studentbody and to provide entertainment for half time activities, the Cougarettes provided much pleasurable enjoyment to spectators at football and basketball games. They also appeared at Wyoming and Colorado A&M. Freshmen girls are judged on poise, beauty and marching ability for admission to the Cougarettes. That these girls have personality and charm is evidenced by the fact that so many of their members are honored by the students. Janelle Johnson was chosen Val Hyric Sweetheart; Diane Scott, Louise Lush; Janice Babcock, Belle of the Y; Carolyn Crawford, Attendant to the Belle of the Y, and Lynn Fechser, attendant to Miss Merry Christmas. The Cougarettes presented an assembly with the Tausigs called "Contemporary Trends."

President
Shirley Robinson

Cougarettes performed precision drills at basketball halftimes.

Andreason, Gail
Andrews, Fay
Babcock, Janice
Blauer, Jone
Bower, Melene
Busterud, Kay
Dana, Judith

Crawford, Carolyn
Dayley, Barbara
Fechser, Leslie
Fechser, Lynn
Fleming, Laura
Hale, Sherry
Hoffman, Sharlene

Jacobs, Gaye
Johnson, Janet
Johnson, Jonelle
Johnson, Sharon
Jorgensen, Ayn
McKell, Linda
Pappas, Susan

Randall, Dixie
Redd, Judy
Scott, Diane
Smith, Carolyn
Tidwell, Claudia
Thomander, Dawn
Walker, Helen

Weight, Nedra
Whitney, Kay
Warren, Patsy

Chi Sigma XXV

Qualifications for membership of Chi Sigma XXV are as restrictive as they are unusual. The applicant must be male, over twenty five years of age, unmarried and not engaged at the time of rushing. After initiation members who marry must go inactive, but they are retained as honorary lifetime members. The unit was first organized in October of 1956 after the publishing of an editorial in the Daily Universe, which suggested the need for such an organization. The group planned activities to enable older bachelors to meet eligible young ladies and exchanges were held with various women's units. A Western Dance, and 'Flamingo Love' invitational climaxed the activities.

President: Arlen Harris

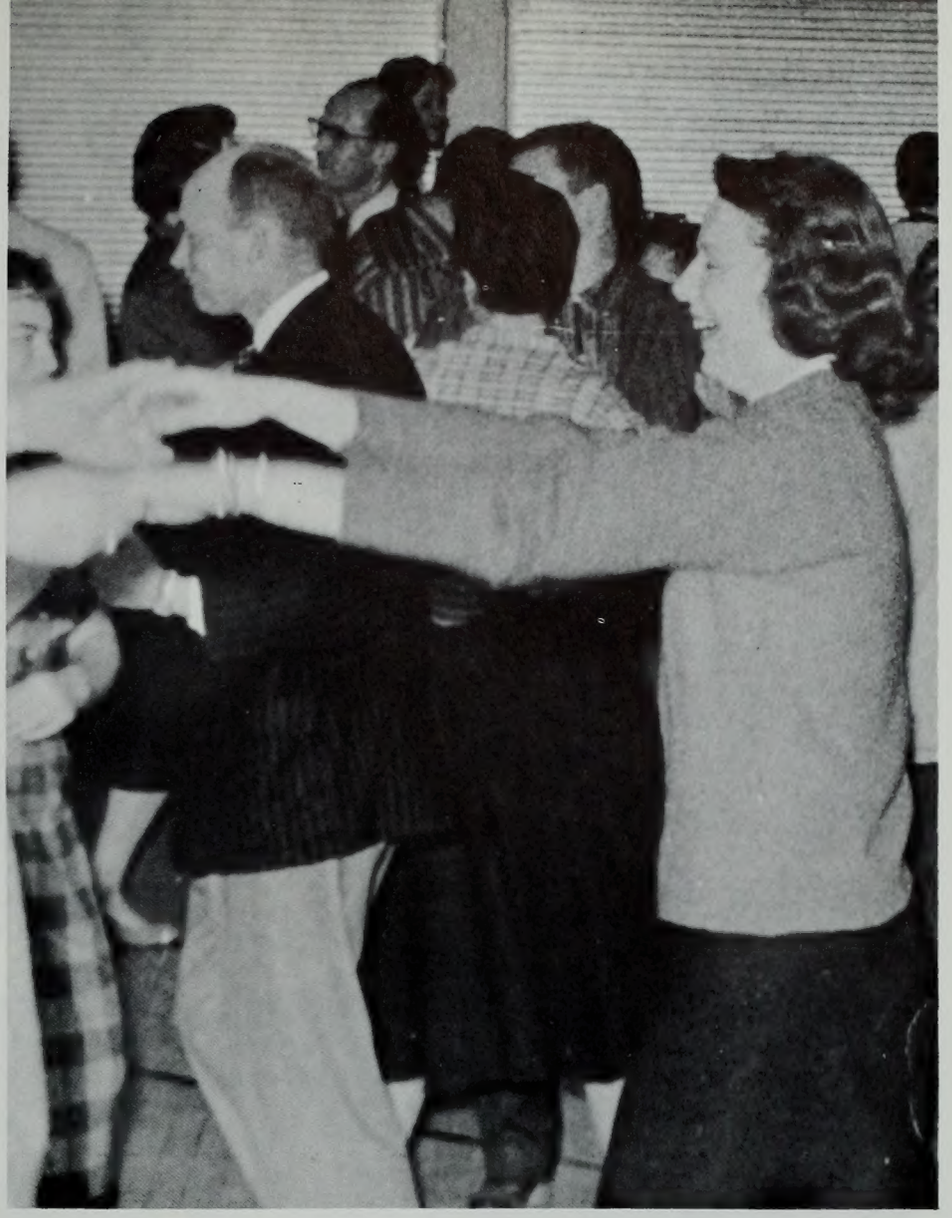

Chi Sigma XXV bachelors find themselves in the hands of spring ladies at exchange with Nautilus.

Bethers, Pratt
Brown, Farrell
Croft, Merlin
Grigg, Samuel
Hansen, Kimball
Hatch, Delray
Horn, Gus

Hunter, James
Johnson, Lynn
Kimball, Farrell
Peterson, Clayton
Phillips, Blaine
Poulton, Lee
Roberts, Cecil

Smythe, James
Summers, Walton
Taylor, Elwood
Twitchell, LaMar

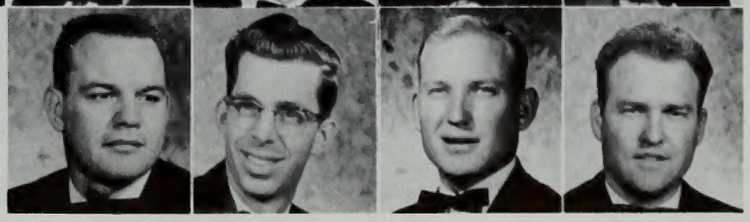

Lambda Delta Sigma

The first Lambda Delta Sigma unit was organized on the University of Utah campus in 1936 by Dr. Lowell Bennion and a group of students. The unit became national in 1941 and now has chapters on the campuses of many universities throughout the nation. Led by Gordon K. Burrell as president, Lambda Delta Sigma stressed leadership, fellowship, culture, intellectuality, and spirituality, and aimed to provide expression through activity, of the principles of religion. Activities of the year included social exchanges with other units, inspirational hours, cultural meetings. During Autumn quarter the Fall Ball was held, and on St. Valentine's Day, the unit planned a successful Sweetheart Ball. Spring quarter members enjoyed the Inaugural Banquet.

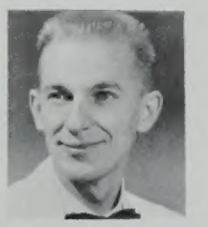

President: Gordon K. Burrell

1st row: Judy Morris, Durnae Heugly, Ralph Richardson, Donna Turner, Ann Halladay; 2nd row: John Russell, Karen Hall, Brian Strong, Deon Bean, Gordon Burrell, Mariana Crowther.

Barney, Beulah
Asper, Bob
Bartels, Dorothy
Bean, Deon
Brown, Elizabeth Joan
Brown, Maurine
Circuit, Jeff L.

Collett, Luana
Clark, Betty
Crow, Gayle
Crow, Jean
Danks, Leora Ann
Dwight, Dee Elaine
Eames, Clarissa

Elder, Fern Arlene
Frost, Louise
Dunford, Thomas Jay
Field, Ray A.
Hagen, Lillis M.
Halladay, Ann
Heugly, Helen Durnae

Holdsberg, Carroll
Hullinger, Carol Dawn
Johnson, Sharon Lou
Kulp, Kenley
Larson, Karen
Mackay, Walter Dale
McClellan, Blaine S.

Merrill, H. Kent
McClellan, Jeanette
McBride, Carolee
Miller, Alene
Mohlman, Marilee
Morgan, Scott K.
Morgan, Carolyn

Lambda Delta Sigma quartet.

Swirling and swinging in gay mood to the music of the dance.

Morris, Judith Kay
Moss, Dennis D.
Nelson, Narene
Nelson, Shirley M.
Newman, Dianne
Parry, Barbara Ann
Rich, Merilynne

Richardson, Ralph L.
Richter, Martha Ann
Robertson, Milly
Saunders, Arlan
Smith, Bob
Strong, Brian E.
Thurman, Kathleen

Thompson, Shirley
Trimnal, Gloria J.
Turner, Donna Lee
Walter, Larry D.
Webb, Jeanne
Weight, Mary Lou
Welch, Norma Anne

Whitton, Gerald Allen
Whipple, Connie
Wilcox, Sharlene
Wursten, Robert L.

Delta Phi

Delta Phi has the distinction of being the first Greek letter fraternity organized in Utah and one of the first west of the Mississippi river. The purposes of the fraternity are to provide service, spiritual, scholastic, and social outlets and opportunities for its members. 1957-58 was an outstanding year for the Y Chapter. Last spring its chorus toured over 5,000 miles to New York and Washington, D.C. and performed before 10,000 people. Delta Phi began this school year by winning the Men's Organization Quartet Competition at Homecoming. In the fall RaNae Salisbury, Murray, Utah was chosen as Delta Phi Dream Girl at annual Dream Girl Formal from among 17 lovely girls. The fraternity conducted the most successful Campus Chest Drive in recent history raising over twice the amount raised in recent years. Other annual features are the Invitational, Polygamy Party, and "Love 'em and Leave 'em" Party. Arturo Barrios was crowned "Greatest lover in the world." Some outstanding Delta Phi alumni are John A. Widtsoe, Stephen L Richards, J. Reuben Clark, Jr., Joseph F. Merrill, Matthew Cowley, Milton R. Hunter, A. T. Tuttle, and Marion D. Hanks

President:
James F. Scott

Delta Phi's lovely sweetheart—RaNae Salisbury was honored at Sweetheart Party.

Abplanalp, Delloy
Atkin, Thomas
Atkinson, Nilo
Atkinson, Stephen
Barkdull, Del
Barrios, M. Arturo
Bascom, Gary

Clay, John
Blair, Kenneth
Bloxham, Ben
Conder, Donald
Ely, Raymond
Davis, Thomas
Davidson, Marion

Flinlinson, David
Frehner, Verl
Gibbs, W. Sherman
Gunderson, Alvin
Jenkins, Marvin
Johansen, Robert
Koldewyn, Phillip

Beautiful orchids for beautiful girls as they watch and enjoy the floor show during intermission at the Sweetheart Ball.

Larson, Raymond
Lawlor, Lawrence
LeBaron, Norman
Mason, Dennis
May, James
Miller, Sterl
Morris, Monte

Nuttall, Paul
Nichol, Jack
Olsen, Lynn
Pateen, Benton
Petersen, Ray
Pettit, Robert
Schulzke, Ernest

Simmons, Edward
Slaughter, Larry
Smith, Donald
Soper, William
Stapley, Merrill
Swann, Edward
Thomas, Gerald

Waywell, Kelvin
Tolman, Gerald
West, Emerson
Widdison, Harold
Wray, Gerald

Shomrah Kiyel

Shomrah Kiyel is a unique organization, and could only be brought into being in a university whose students are constantly leaving for the mission field. The girls they leave behind, their wives or sweethearts, unite under this Hebrew name, signifying women of strength, courage, valor and virtue, for the purpose of cultivating spiritual growth while providing each other with social companionship while waiting for their men to return. Organized in the spring of 1955, this unusual group of devoted women under the leadership of Nada Boyer, completed a full schedule this year. With the emphasis on spiritual values, the unit organized meetings, home demonstrations, aesthetic and creative meetings, a quarterly testimony meeting, a Sweetheart Banquet, Junior Prom Party, Spring Breakfast, Talent Program and book reviews.

President: Nada Boyer

Members of Shomrah Kiyel at the Sweetheart Banquet which replaces dinner dance of other units.

Alcorn, Marlene
Austin, Gaylia
Baker, Susan
Barrow, Barbara
Baumgartner, Colleen
Bergen, Norma
Black, Lorene

Bledsoe, Doris
Bodine, Virginia
Booth, Beverly
Bremer, Florine
Cobia, Lorna
Condie, Genene
Crystal, Doris

Evans, Jean
Greaves, Karren
Hawke, Jeannine
Hixson, Patricia
Holmes, Nelda
Horton, Carolyn
Hunt, Joan

Santa Claus brought each girl a surprise gift from her missionary.

Refreshments are served to members after formal pledge.

Konopelski, Helen
Larson, Barbara
Leigh, Dorene
Lundell, Connie
McClellan, Norene
McDowell, Sylvia
Murdock, Joyce

Petty Corinne
Rogers, Dixie
Sabey, Linda
Scoresby, Marilyn
Scoresby, Mary Lou
Shirts, Addie
Smith, DeAnna

Walters, Carol
Wilding, Ruth
Wilkerson, Nancy
Williamson, Joyce

Phi Chi Theta

President:
Janine McPhie

President Janine McPhie led Phi Chi Theta members in their efforts to promote the cause of higher business education and teaching for all women in business careers and to encourage fraternity and cooperation among women preparing for this career. The big activity during autumn quarter was a progressive dinner and a crowded schedule was carried out throughout the year. Exchanges with other clubs, lectures, a slumber party, Halloween festivities, pledge initiation, a banquet and a ball during spring quarter kept the members together. Visits were also made to business offices and State Mental Hospital.

"Eternal Efficiency" was the out of this world theme for the Phi Chi Theta Homecoming float.

Baker, Faye
Booth, Beverly
Curtis, Karen
Heemeyer, Lois
Holmes, Carole
Jackson, Colleen
Larkin, Phyllis

Mason, Yerda
Mumford, Margaret
Noble, Zina
Phillips, Marie
Roche, Marlene
Swenson, Camille
Towne, Diane

Weatherbee, Doris
Woodward, Karen

P.E.M.M. Club

1st row: M. Ingersoll, K. Moyle, P. Idlefsen, D. Wilcox, C. Ure, J. Taylor, B. Foxley, S. Holtom, D. Laudie,, M. Miera, D. Sullivan. 2nd row: D. Mickelsen, R. Fuchigami, C. S. Reed, T. Heiner, S. Evans, B. Alene Judy, J. Williamson, N. Ricks, E. Michallis, D. Woolley, T. Dillman. 3rd row: P. Hardy, D. Grimmett, G. Adams, D. Riddle, N. Hansen, K. Ann Hughes, C. Foss, L. Jones, I. Funk, J. Sawyer, K. Berg, M. Foss. 4th row: G. Ward, C. Park, L. Bone, L. Wilson, L. Giles, S. Solomon, J. Sawyer, R. Armatage, M. Laub, H. Condie, C. Brown. 5th row: C. Cottrrell, W. Newton, C. Wilmoth, T. Rohbock, B. Reed, I. Pyper, J. McKean, L. C. Mackay, G. Parkinson, J. L. Warner, V. Y. Nelson. 6th row: J. Calderwood, C. J. Hart, M. F. Hartvigsen, R. Watters, I. C. Heaton, R. B. Stone, D. G. Fuller, W. E. Stebbing, J. Gordon, L. Johnson, S. Finch. 7th row: B. L. Bangerter, D. Millett, R. Startin, D. Saling, V. Shuey, H. W. Soffe, W. Gordon, M. Stokes, G. Wanlass, C. Saling, D. Paulson, R. Edwards.

The College of Recreation, Physical and Health Education and Athletics holds a professional meeting each Thursday morning during the school year for all major students. The Deans, departments of the College and P.E.M.M. Club rotate in taking charge of the meetings. This procedure has greatly assisted P.E.M.M. to report a very successful year. For the first time, the club entered a float in the Homecoming parade and took second place for most original. Other activities were Western Round-up, spring Steak-Fry, Valentine Sports Night and socials, and panel discussion groups.

1st row: Wally Gordon, Paula Hardy, Ida Funk, Maryl Ingersoll. 2nd row: Wayne Soffe, JoAnn Calderwood, Charles Saling, Dora Saling. 3rd row: Leonard Mackay, Ray Watters, Garry Parkinson, Curt Brown.

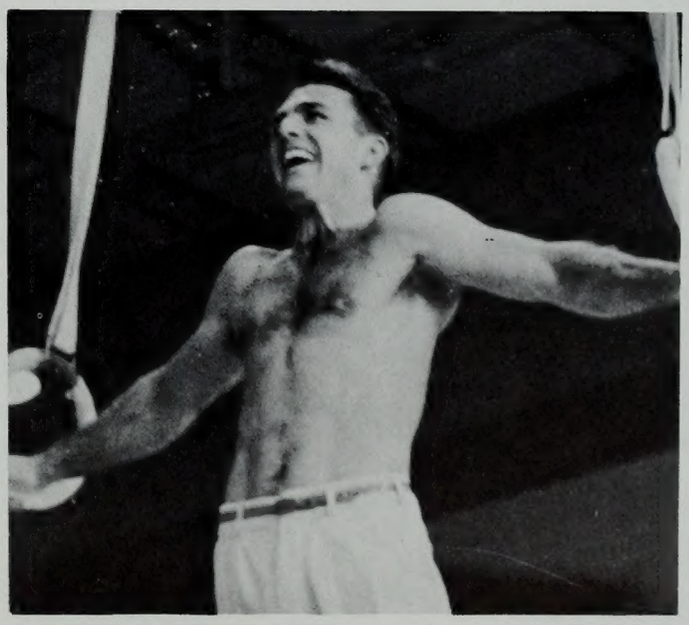

Physical health is evident in his action and smile.

Arnold Air Society

The Arnold Air Society is a professional honorary service organization of all four year AFROTC cadets. Its objectives aim to promote American citizenship in an air age and to advance the support of air power. The unit designs to further the purpose, mission, tradition and concept of the United States Air Force for national security, and to create a closer and more efficient relationship with the Air Force Reserve Officers' Training Corps. The Society plays host to speakers on world events. Relevant films on this subject are also shown. Flights to Air Force bases throughout the United States are made by the cadets to familiarize them with the terrain of the country and a trip made to the national concleave. Social events were parties, a Dinner-Dance and the highlight of the Social Calendar, the A.F.R.O.T.C. Military Ball. The first annual Dinner-Dance was held April 11 to celebrate the merger of the Sabre Air and the Arnold Air Society.

President:
Gordon Hansen

Members of Sabre Air and Arnold Air Society shake hands on merger.

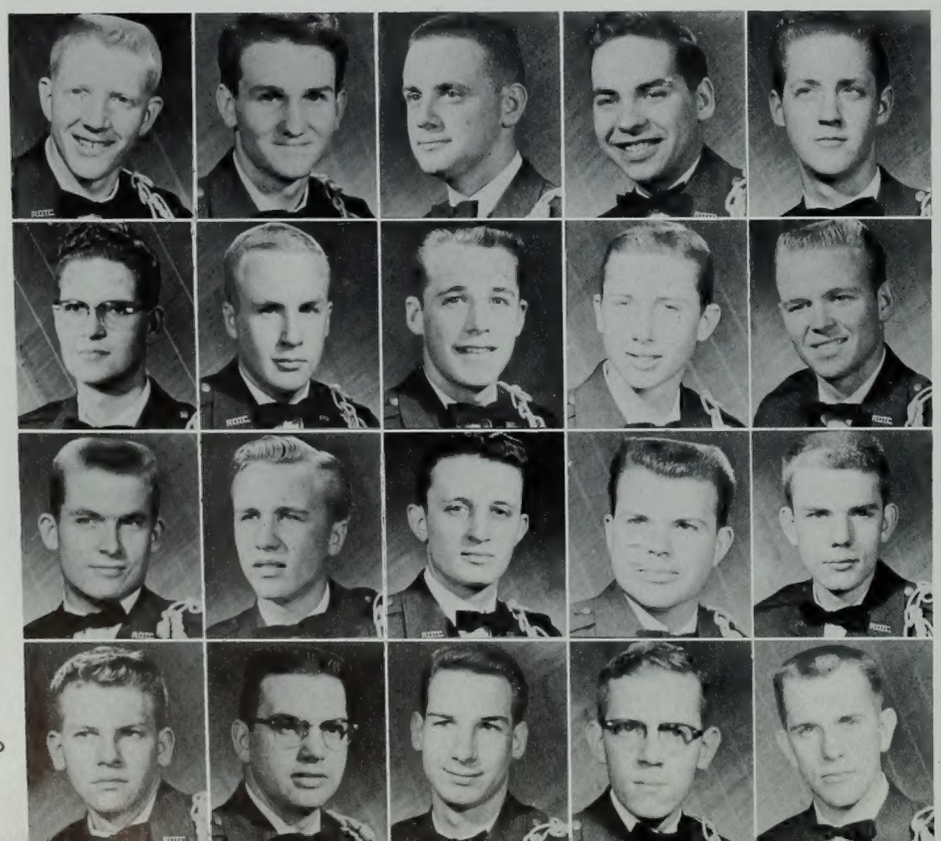

Andrus, James
Baker, Gary
Ball, Sam
Burgess, Theron
Carruth, Gene

Clay, Robert
Garrette, Ben
Houghton, Robert
Houlihan, Richard
Isenburg, Theodore

Jex, Earl
Mackintosh, Dean
Meacham, Douglas
Morgan, Scott
Otterstrom, F. Thomas

Slade, Sheldon
Smith, Harvey
Steele, Vern
Wilcox, Jerry
Yingling, Kay

Five members get together to drink a toast of friendship and service.

Setting off on a familiarization flight.

Sabre Air Command

President:
Robert D. Smith

Ellsworth, D. Kirk
Farnsworth, Carl Larry
Garrett, Gordon B.
Harrison, Russell David, Jr.

Hanly, Thomas F., Jr.
Hayden, Warren R.
Heath, Charles W.
Hinckley, Thomas K.

Neuenswander, Val J.
Smith, J. Norman
Rowley, Ralph A.

1st row: Norma Dale Droughn, Margo Barling, Tutoring Chairman; Judy Morris, Vice President; Marilyn McMeen, President; Betty Chatham, Secretary; Linda Jean Pace, Treasurer, Melba Lynn Whittle, Historian. 2nd row: Cheryl Mc Allister, Audrey Jeanne Olsen, Barbara Beers, Sidnee Day, Janet Dalton, Pat Brighton. 3rd row: Margo Parker, Narene Nelson, Glenna Cooper, Jilene Hoggan, Pat Halgren, DeAnne Dorny, Claudia Johnson, Welda Lendt, Sonja Balmer, Nadeane Tuft, Suzanne N. Crowther, Cheryl Armstrong, Elaine Nelson.

Alpha Lambda Delta

Alpha Lambda Delta is a national honorary organization composed of sophomore women who maintained a 3.5 grade average for two or more quarters in their freshman year. The BYU chapter is under the sponsorship of Miss Jean Anne Waterstradt and Mrs. Lillian C. Booth, who is the Western Region Supervisor of the National organization. The year's activities commenced with a first initiation in the spring for eligible freshmen girls. A second initiation was held in the fall for girls who raised their averages. Several cultural evenings were also enjoyed.

1st row (l. to r.): Cheryl Armstrong, Betty Chatham, Melba Whittle, Pat Brighton. 2nd row: Marilyn McMeen, Judy Morris

1st row: Chuck Stevenson, Bob Skousen, Pago Afaulo, Lenard Wells, Phil Bellon, Taveve Fanene. 2nd row: Loretta Vance, Sandra Jolley, Joyce Wiltbank, LuRae Fawson, Sharon Reid, Eleanor Peterson, Barry Bright. 3rd row: Sylvia Bigler, Louise Andrus, Anna Joy Woffinden, Lenore Crandall, Shirley Iokepa.

Afio Mai

Samoan culture is stressed by the Afio Mai Club. Organized in 1954, this group associates with the Student Program Bureau in presenting the songs, dances and customs of the Samoan people throughout the intermountain west. Activities sponsored were swimming parties and the traditional outing to Homestead.

Alpha Phi Omega, Eta Omicron Chapter managed the Destiny Fund Information Booth in the Eyring Science Center, assisted at the Eagle Scout Banquet and the Boy Scout Merit Pow-wow as well as taking an active part in the Invitational Track Meet and the school polio and flu shot drives.

Alpha Phi Omega

1st row: Bishop Royal B. Stone, Faculty Advisor; Lorn H. Kennedy, President; Elmer L. Emmons, Vice President; Keith Gates, Secretary. 2nd row: Tom Dunning, George Scott, Bill Leach, Paul Williams, William Adams, Norman Holman, Jim Hazard. 3rd row: Bruce Bone, Craig Whitehead, Gene Devenport, William Stebbing, Doyle Fuller, Stephen Frazier.

1st row: Dennis Byers, Ed Clark, Dave Chamberlain, Bob Stones, Unknown. 2nd row: Gay Chambers, Myrna Bankhead, Reg. Coultas, Dorene Del Fium, Raphael Meachum, JoAnn, Marilyn. 3rd row: Dick Seiger, Richard Wall, Unknown, Dave Simms, Kay Croxford, Joe D. England, Sunny Seeley, Dave Adams, Mike Arbogast, Rick Heilner, Unknown.

Alpine Club

The motto for members of the Alpine Club is that "mountaineering is exercise for the body and contentment for the soul." The club was organized in 1955 to promote an interest in mountain climbing, hiking, skiing, swimming, ice skating and tobogganing. Indoor activities this year included lessons on rock climbing, lectures on first-aid, mountain safety, ski films and pictures, and a Halloween Party. An ambitious outdoor program consisted of a two week climbing trip in the Colorado Rockies before fall registration, the climbing of Utah's highest mountain, King's Peak, in October of 1957 in which twenty members participated, a cross country ski hike overnight into Aspen Grove area in February, a skiing get-together between quarters and active climbing on Timp, Mt. Nebo and Provo Peak. The Club sponsored the first sanctioned Intermountain Ski Association race at Timp Haven—The Hoover Cup. Dorene Del Fium was president, Ralph Mecham, vice pres., Carmen Bradley, Sec.-Treas.; Reg Coultas, Activity Coordinator and advisers were Dave Evans and Dick Ballou.

1st row: Janice Wood, Carol Sue Campbell, Justin Skousen, Barbara Nelson, Mary Ella McDowell, Barbara Sweatt, Pat Sanderson, Pauline Judd. Carolyn Woolsey, Jeannette Martineau. 2nd row: Claudia Bowers, Deanna Skousen, Gratia Schastey, Frances Gardner, Peggy Gardner, Virginia Ashford, Kay Passey, Sylvia Shumway, Lou Knudson. 3rd row: Frank Kleinworth, Charles Shumway, Glen Beecroft, Louise Conover, Marilyn Black, Sonia Josie, Charlene Riggs, Wayne Fletcher, Gerald Nielson. 4th row: Toni Gaddis, Norman Pruett, Bobby Rothlesberger, Raleigh Johnson, Alan Peterson, Steve Crookston, Dave Shepherd, Lynn Steele, Ken Ramsey, Marlow Plumb, James Boone, William Larry Ashby, Edward Neilson.

Arizona Club

The Arizona Club was established on the BYU campus to provide opportunities for students from Arizona to associate with those from the great Sunshine state. The activities this year consisted of several western dances, firesides and exchange parties with other geographical units. Members also enjoyed a toboggan party, a Spanish supper and a steak fry. The club entered a float in the Homecoming parade and participated in Western Week, sponsoring the Western Dance and Chuck Wagon Breakfast. The officers for the year were: Norman Pruett, President; LeRoy Gibbons, Vice-President; Sylvia Shumway, Secretary; and Barbara Nelson and Raleigh Johnson as Social Chairmen. The sponsor was Dixon Anderson of the Language Department.

Japanese Club

The Japanese Club is a Geographical club which was organized on February 12, 1958. It was organized with a membership of 25 people and has grown steadily since that time.

The club was organized for the purpose of developing a deeper understanding and friendship between the peoples and cultures of the world by study and group activity.

The club sponsors semi-monthly meetings at which guest speakers are invited. Frequent oriental dinners are also held. The club also sponsors periodic film classics in conjunction with the Audio-Visual Aids.

1st row: David R. Broadhead, Nobuyoshi Tachibana, Bruce Beaman, Chuck Ogata, David Tanaka. 2nd row: Henry Tawara, Fern Ozawa, Jack Morgan, Treasurer; Don C. Lundberg, President; Noel H. Enniss, Vice President; Eleanor Jeo. 3rd row: Mike M. Suzuki, Bruce Bone, Connie Lundell, ,David Bodily, Jonia Emory, John C. Higgins, Joanne Rhoads, C. LeRoy Anderson, Howard Moffitt, Jr.

Front row (l to r) J. Tanner, S. Lepard, B. Kurtz, J. Johnson, D. Kenney, J. Wood, G. Neilson, T. Williams, T. Finch. Second row: M. Wynder, L. Williams, C. Brandley, M. Brown, B. Young, G. Bullock, L. Oliver, M. Kearl, B. Kurtz, D. K. Rice, G. Tidey, A. Pratte, P. Brandley, M. Ursenbach, M. Shields. Third row: V. Archibald, P. Bennett, L. Peterson, J. Johansen, C. Ellingson, G. Shields, J. Pilling, W. Hamilton, R. Livingston, C. Johansen, L. Boucher, B. Richards.

Canadian Club

The Canadian Club was formed to support and participate in school functions and activities. With Larry Peterson as president, this year the Club organized a successful ice skating party at Boat Harbor, at which a hundred and fifty people attended. Other activities included representation in the Snow Carnival ,an exchange with the Nevada Club and entries in the intramurals. Basketball and touch football teams entered into competitions, and Canada was well represented on the Geographic assembly.

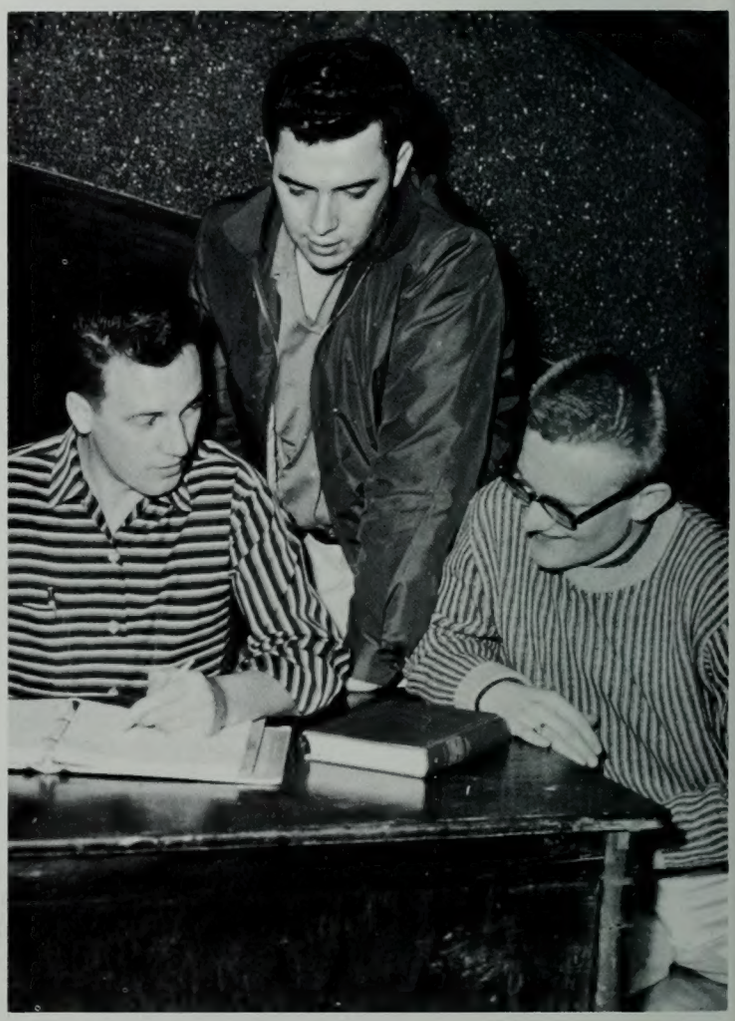

A neighborly conference to solve a problem.

1st row: D. Cluff, A. Powell, D. Washburn, J. Hansen. 2nd row: D. Clark, K. Brown, B. Johnson, M. B. Clark, C. Jensen, M. Alter, M. Lewis. 3rd row: E. Cardon, C. Baker, I. Semadini, R. Schmidt, M. Schloss, P. Moon, V. Archibald, C. Sorensen, A. Mathis, D. Shimoda, P. Peck. Row 4: M. Stevens, M. Peterson, K. Orme, K. Hogan, M. Bradshaw, D. Bird, J. Linebarger, P. Redd, Miss Gardner. 5th row: J. Smith, M. Redford, M. Morgan, D. Richens, J. Millar.

Home Economics

The Home Economics Club provided opportunities for girls with special home making talents, and who showed a personal interest in that field, to develop leadership and organizational qualities through participation in demonstrations, interesting lectures and social activities.

Aiming to develop professional attitude in students and to provide opportunities for fellowship, the Civil Engineering Club, with Joseph Hancock as president, sponsored field trips, films, and meetings as well as a Valentine Party, Glen Canyon dam trip and an Awards Banquet at the end of the year.

Civil Engineers

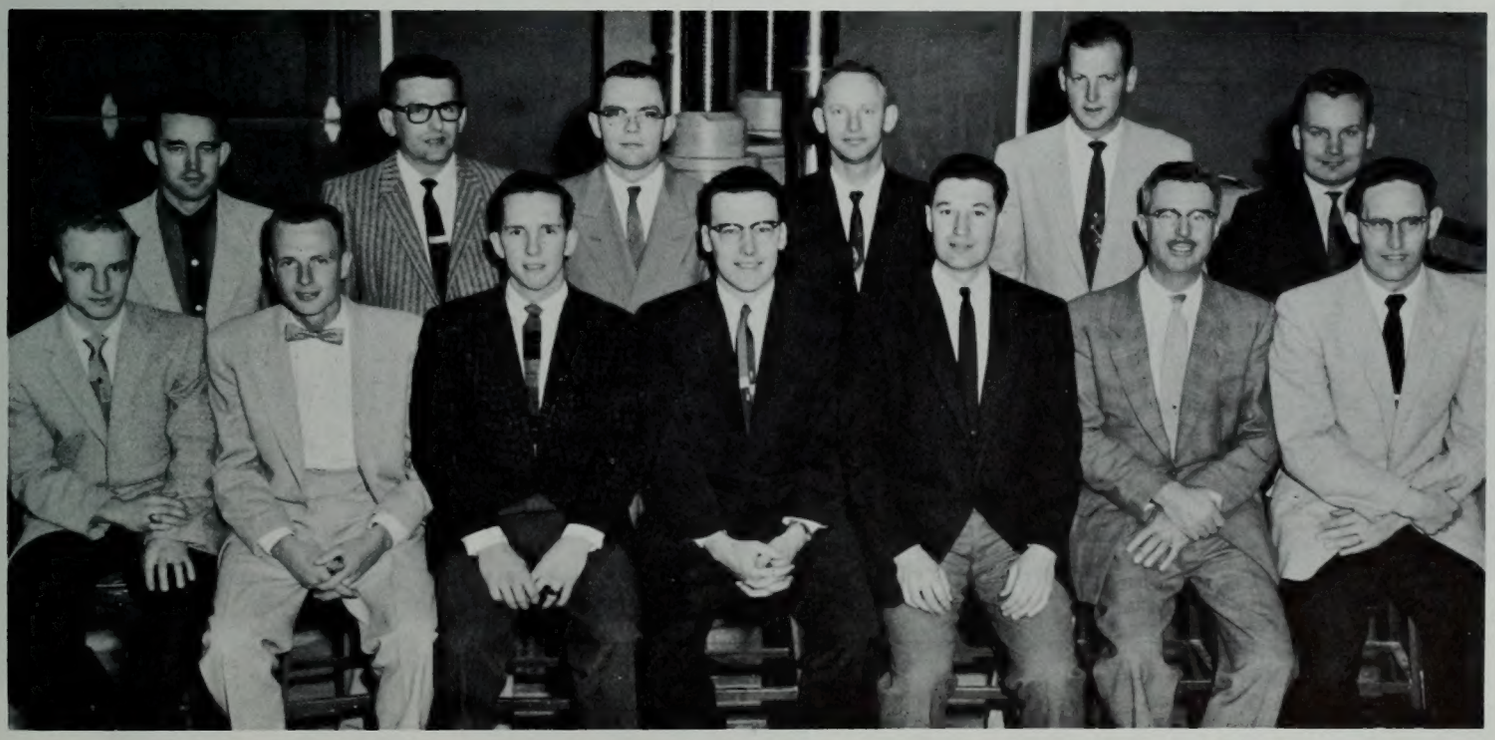

Front row (l to r) Arnold Wilson, Instructor, Bert Taylor, Stanley Markman, Joseph P. Hancock (President), Ramon Bassett, H. Hodson, Department Chairman, Parry D. Harrison. Back row. Paul W. Erekson, Instructor, Dale C. Perry, Asst. Prof., Claire Gardner, Glen Calder, Laver Roper, Eugene Veritsky.

First row, (l. to r.): Dick Starr, Georgia Moore, Joy Madsen, Sylvia Hunt, Ron Safsten. 2nd row: Dale Hatch, R. Dale Miller, Daniel Bucknum, Thomas Worlton, John Tanner, Bonnie Montgomery, Brent Montgomery, R. C. Larson. 3rd row: Gary Harker, John Beardall, Duston Harvey, Douglas Dill, David Jarvis. (Portraits of W. McBride Barrus.)

Petroglyph Society

Most unique organization at BYU is probably Petroglyph Society, founded in haste and ignorance by distinguished campus wags. Headed by Granidose Most High Exalted Chiseler Ron Safsten, who was responsible for most of group's worries, the society held gala social malfunctions which no one attended and toured impressive Clark Student Service Center basement. At year's end vast majority of club's members still thought petroglyphs were small foreign cars.

Poster-plotting committee commandeers usable tripod, art paper.

Doing field work, inept members gather specimen.

1st row: Nelda Holmes, Michael Kirkpatrick, Charlotte Ann Posey, Grant Speed. 2nd row: Ella Mae Duarte, Janet Wright, Pat Tenney, Christine Atkirson, Dennis Reeder. 3rd row: Lynda Sawyer, L. G. Cummings, Alvin M. Otte, Florine Bremer, Clarence O. Carraway.

Texas Club

Organized in 1956, the Texas club consists of residents and former residents of the Lone Star State. The club was formed by students who desired to promote unity and friendships among Texans at BYU. The club held occasional parties where Texas dancing was featured, and get-acquainted assemblies given. The unit is not large but the amount of fun easily compensates for size.

Cumorah Club

Participants in the Hill Cumorah Pageant, wishing to continue their association with each other, and returned Eastern States missionaries organized this fall to form the Cumorah Club. The group promoted religious and social fellowship among its members with firesides and get-togethers. Crawford Gates, composer of the music for the Pageant, lectured at one fireside.

1st row: C. Roundy, M. Hawkins, K. Waymier, S. Shultz, A. Boel, N. Hyde, M. Anderson, B. Whitford, C. Lilley, S. Stark, K. Larsen, D. Larsen, M. Coombs. 2nd row: J. Roundy, President; D. Lee, A. Tingey, W. Lendt, G. Neal, C. James, S. Koffard, L. Seneca, S. Palmer, L. Anderson, B. Leeke, D. Dwight, K. Burrup, N. Atkinson, H. Williams, B. Simmons, Secretary-Treasurer; J. Cummings, J. Jackson, Vice-President. 3rd row: C. Gates, Speaker; G. Gates, D. Scott, Social Chairman; A. Doty, K. Peterson, K. Wilkins, Publicity Chairman; B. Wagstaff, D. Bartels, C. Finlayson, A. Muller, L. Pyper, M. Keller J. Kofford, D. Felt, J. Malloy.

Danish - Norwegian

The Danish-Norwegian Club was formed to maintain and stimulate interest in the Danish and Norwegian cultures to provide social activities, and to stimulate genealogical research. This year, for the first time a float was entered in the Homecoming Parade. A very successful "Jubilee Fest" (Christmas-Tree party) was held. Shown above are some members attending one of their firesides.

The Davis Club was organized last year for the purpose of acquainting member-students with others from the same locality. Drawing its members from Davis County, the club has held socials, firesides, and arranged rides home for its members. The aims of the club are to strengthen social and spiritual fellowship. This year the Davis Club was ably led by Kenneth Mano, President, Helen Jo Walker, Vice President.

Davis Club

1st row: Mary Ann Rose, Joan Starlin, Helen Jo Walker, Elenor Brough, Evelyn Brough, Lucile Trost (advisor). 2nd row: Dixie Gittins, Patsy Cook, Shirley Cook, Jerry M. Keyes, David C. Horne, Allen Page, Sandra Adams, Daleen Clegg, Kenneth Mano (President) 3rd row: Georgia Moore, LeGrand Ingles, Mike Stevenson, Dean Layton, James J. Layton, Richard Arbon, Nelson Dibble, Neil Adams, Kenley Palmer.

1st row: Dwayne A. Williams, Secretary-Treasurer; Don L. Lowder, Vice President; James Roger Ferrell, President. 2nd row: Jack Kapp, R. Gary Smith, Gordon R. Lunt, Robert G. Blakely, Leon R. Scott, Kenneth N. Marshall. 3rd row: Perry G. Ganus, Kenneth L. Gomm, Bill Mathews, Joseph C. Free, Frederick C. Andrew, Gale C. Hamelwright.

Mechanical Engineers

With James Farrell as President, the Mechanical Engineers this year have participated in meetings of the American Society of Mechanical Engineers in Salt Lake City, which give the students an understanding of the practical problems they will meet within industry. In the spring, before graduation, a 5th year Steak Fry is held, and the mechanical engineers join in the Engineers picnic.

Dixie Club

The Dixie Club aims to maintain the common interests of students who formerly attended Dixie College or have their home in Utah's "South." Activities during the year were a roller skating party in the autumn, cultural nights at which slides of other countries were shown, and lectures. President was Karl Brooks, Vice-President, Ethel Pointer.

1st row: Mary Alice Foremaster, Patty Miller, Ross McArthur, Mae D. McArthur, Karl Brooks, Ethel Pointer, Fae Donna Chamberlain, Vanda Lee Hollaway, Fern Neilson. 2nd row: Fred Neilson, Marlene Frei, Alice Hafen, Annette Snow, Beverly Blakely, Douglas Pearce, Mary Lucinda Atkin, Jerald R. Gubler, Nancy Joyce Birkeland, Dawn Sullivan. 3rd row: Leonard Clove, Reed Blake, Loreine Turley, Doyle G. Fuller, Paul Spendlove, Richard Hunt, Sheldon C. Snow, Brooks Taylor, Scott O. Squire, Brooksby Hafen.

1st row: D. Bahr, K. Peck, M. Geist, T. Read. 2nd row: R. Cordner, L. Hadley, C. Anderson, S. Osborne. 3rd row: R. Gilbert, A. Schindler, B. Marchant, G. Staker. 4th row: R. Boren, M. Dixon, E. Brough, R. Walker. 5th row: M. Potter, G. Christensen, P. Walker, T. Crapo.

Forensics

Formed to give BYU worthy prestige and status in forensic activities at intercollegiate level, the BYU Forensic Association travelled more than 16,000 miles during the 1957-58 season, under the direction of Jed Richardson, debate coach, and forensic officers, Robert Boren, manager Keith Rooker, Asst. Manager Lenet Hadley, Publicity Manager and Tom Read, secretary; participating in and winning honors in 14 major tournaments in western and eastern states, contesting with teams from Northwestern, Southern California, Oklahoma, Oregon, universities, and schools from north, south, east and west.

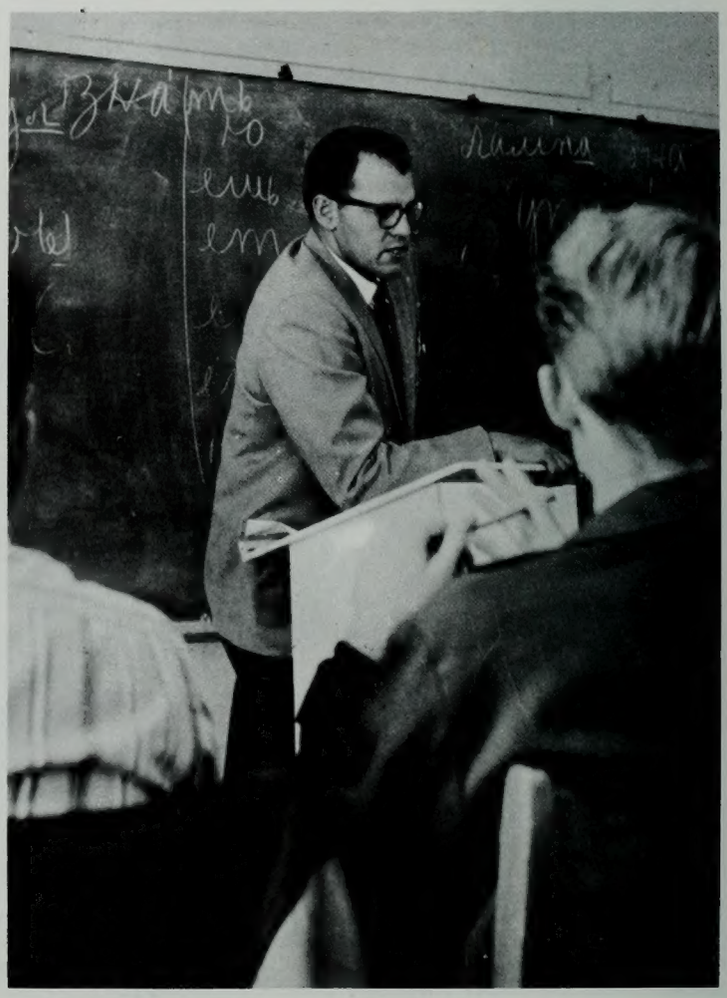

J. Richardson teaches a debating class.

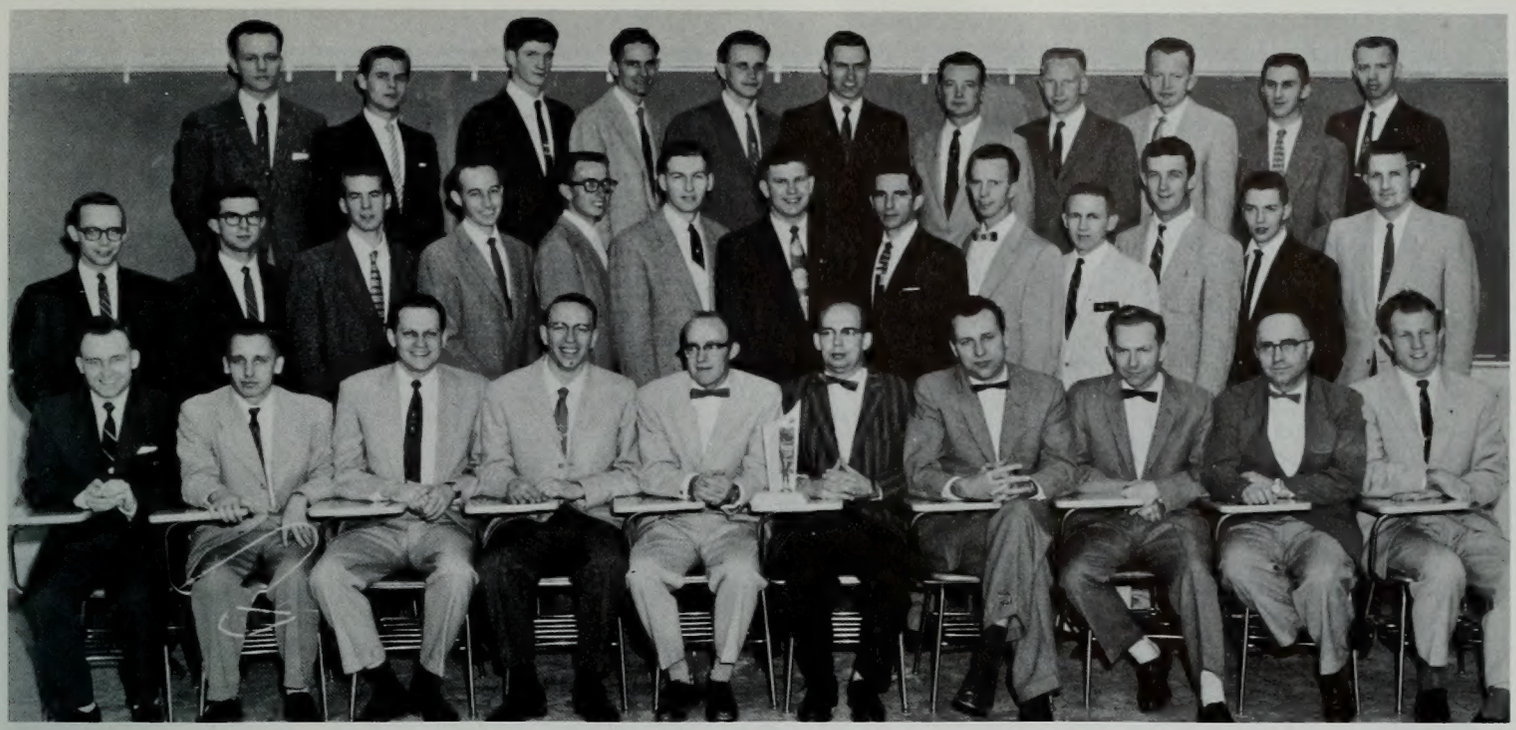

1st row: G. W. Hatch, R. L. Dudly, M. W. Brooksby, R. G. Grant, D. V. Humpherys, D. Monson, J. J. Jonsson, A. N. Chaston, D. Bartholomew, L. Gingerich. 2nd row: J. Varney, K. Rogers, T. Paxton, H. Jackson, D. Humpherys, T. J. Crowther, G. B. Ray, S. W. Beus, J. D. Hodges, R. L. Harris, J. T. Williams, R. N. Linebarger. 3rd row: E. C. Huff, R. R. Rennie, N. Montgomery, W. Crapse, F. M. Murray, M. Hansen, K. S. Cook, A. Gifford, S. H. Nelson, G. Penfold, R. Billstrom.

Electrical Engineers Society

The Y.E.E. (Electrical Engineers) Society's main activity this year was Engineering Week, held Feb. 16-21, 1958. The Y.E.E. were awarded the trophy for best displays which included demonstrations of high voltage, missile control, stereo sound T.V. and electronic organs.

The Finnish Club was organized to enable returned missionaries and Finnish students to get together and talk in the native tongue. Cultural porgrams, parties, folk dancing and get togethers are enjoyed during the year.

Finnish Club

1st row, (l. to r.): H. Wilson, T. Kolehmainen, L. Mahoney, U. Wahlroos, R. Syrja, A. Sarkka, M. Nikamo. 2nd row: B. Wilson and daughter, G. Driggs, R. Lawton, S. Aamodt, R. Garrett, F. McKnight, A. Havland, B. Mayfield, D. Grimaud. 3rd row: R. Lawton, M. Aamodt, J. Mumford, T. Riddle, T. Tampen, M. Garrett, D. Wright, J. L. Taylor, J. Cederlof.

1st row (l to r): Elias Brinton, Wilfred Fujita, Tiny Black, Maizie Ghun, Jack Randall, Donna Shimoda. 2nd row. Betty Silva, Scott Orrock, Sam Kekayoha, Keith Price, Judy Naumu, Vernon Honda, Brad Eaves, Glenn Kukahiko. 3rd row: Kay Parkinson, Baliby K. Uyeheara, Margaret Kahailani Kahuena, Mona-Amy Hooipoipo Moickeha, Shirley Pualeilana Iokepa, Carol Leilehua Flores, Sharie Chiyoko Abo.

Hawaiian Club

Celebrating its tenth year as an organized unit, the Hawaiian Club reaffirmed its aims to promote friendships, to raise scholastic standards and to encourage participation in student activities. This talented and popular group makes its appearance on many programs, singing the lilting songs of the islands and gracefully dancing its way into the hearts of audiences. The club participated in the Polynesian assembly, and a small group was seen in the Fieldhouse Frolics. A colorful Thanksgiving banquet was the big activity autumn quarter and a big aluau was put on in the spring. Ever ready to display the life and culture of the islands of the Pacific, the members of the club donated many hours to community activities, where they are always enthusiastically received. Traditional music and songs bade farewell graduating students at an Aloha party.

Officers of the Hawaiian club.

Members of the club practice Hawaiian dances.

1st row (l to r): Lawrence Brady, Arven Crowthers, William Garrison, Kelton Chamberlain, Milo Bowen, Euray Bethers. 2nd row: LeGrande Fletcher, Dee Smith, Mac McKinnon, Ross McArthur, Advisor; Dean Brown, Keith Black, Raymond Davis. 3rd row: Gil Moen, Joe Luke, Tom Wakefield, Myron McAllister, Lamoine Pollock, Harmon Boyer, Finley Bayles, President; Earl Ferguson, not present.

Industrial Arts

The purpose of the Industrial Arts Club is for the standardization of information and techniques of the industrial arts. The club meets twice monthly, the second meeting of every month being devoted to field trips to various industries, plants and foundries. This past year the club visited a cabinet shop, heard a representative from the J. B. Tile Company, went to Lehi to the John Hutching's Shop, and participated in organizing and arranging displays for the State Industrial Arts Convention. The club held social parties as an integral part of club activities. The president was Thomas Jensen.

1st row: Rodney Call, Bob Pettit, Lamar Butler, Steve Covey, Dean Weldon Taylor, Prof. Herald R. Clark, Dick Wells, Almo Simmons, Val Liljenquist. 2nd row: Leroy R. Critchfield, not known, Ron Neilson, Charles Penrose, not known, William Yorgeson, not known, not known, Ivan T. Call, Cliff DeGraw, Jim Williamson. 3rd row: Robert Allen, Bill Hyde, Eugene King, not known, not known, Rick Williamson, Dick Felt, Grant Goodsow, Dick Birmingham, Steve Mahoney.

Commerce Club

Dean Clark lectures to commerce class.

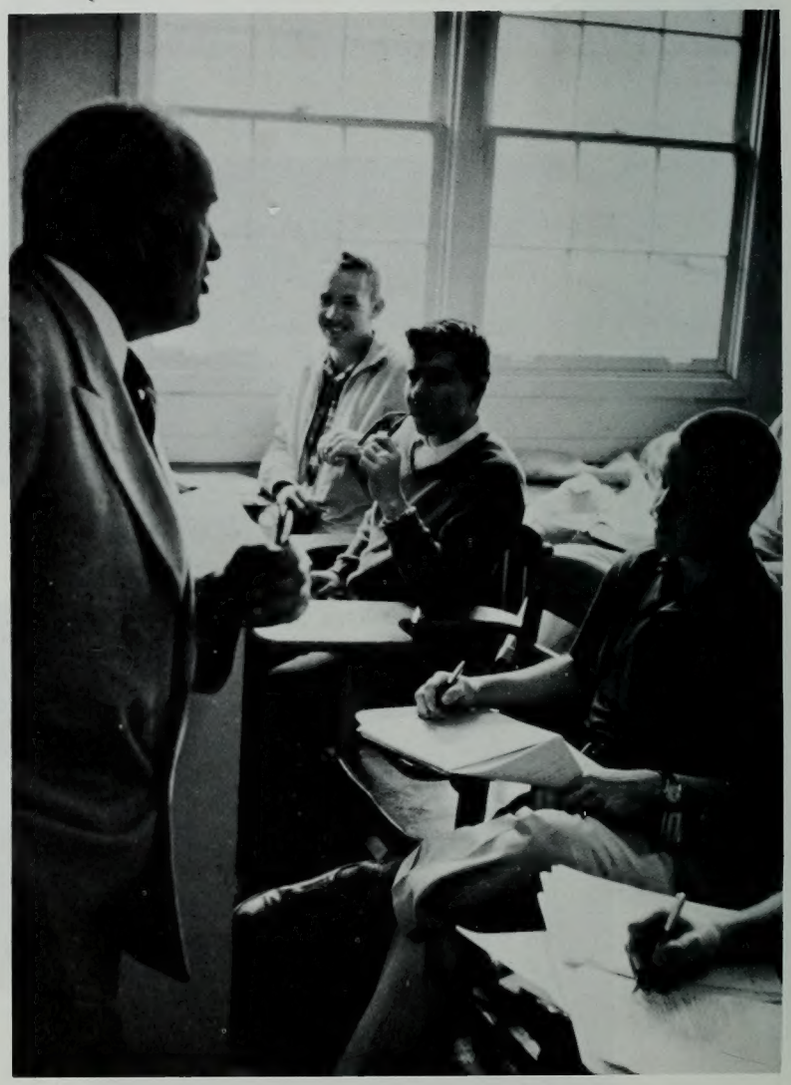

The purpose of the Commerce Club is to develop intellectuality outside the classroom, and to gain practical knowledge in the field of commerce, by associating with men who are prominent and successful in the world of business. The club sponsored invitational speakers who were business men of outstanding acumen on the national scene. These speakers held seminars during school hours for the students. Trips and excursions were made to various business locations throughout the intermountain area, to enable students to observe actual business practices in operation. Those students having a 2.7 grade point average and are enrolled in the College of Commerce are eligible to join the Club. The social event of the year was the Spring Dinner-Dance, which took place in the Starlite Roof Garden of the Hotel Utah. Elder LeGrand Richards of the Council of the Twelve, was the guest speaker. Leaders of the Commerce Club this year were Dick Wells, President; LaVar Butler, Vice-President; Eugene King, Secretary-Treasurer; Ivan Call, Chairman of Speakers; and Val Liljenquist, Dinner-Dance Chairman.

1st row: Lynette Bair, Cheril James, Dean Champion, Janice Larsen, Susie Deputy, Markay Hamblin. 2nd row: Frank K. Horton, Marvin J. Burton, Eleanor Pezoldt, Ida Funk, Marilyn Berryhill, Jean Burke, Kathryn Stephenson, Jean Palmer, Jean Whiting, Vicki Martin. 3rd row: Dallas Puke Hill, Pete Henderson, Bill Martin, Lorie Christensen, Terry Rizzari, Welda Lendt.

Kia Ora Club

The land of the Maoris is represented on campus by the Kia-Ora Club. Organized seven years ago by missionaries returned from New Zealand, the Club fosters a knowledge of the culture of the Maoris with its age old history of customs and beliefs. The only requirement for initial membership is a strong and sincere interest in the culture, and members are encouraged to know and to be able to perform various Maori songs and dances. The club is welcomed on programs for its understanding interpretations of the Maori entertainment.

Officers: Cheril James, Janice Larsen, President; Marvin Burton.

There is symbolic significance in face and dress markings.

Made-up and costumed they wait their turn.

(L. to r.) Yvonne Badgett, Theron Egg, Ron Cordon, Dick Bolton, Darryl Adams, George Catrell, De Anna Dorny.

Fencing Club

Weekly meetings were held by the Fencing Club, to give members the opportunity to fence and to learn more of the skillful and fascinating art. The club is open to all men and women who are interested in fencing. President of the club was Dale Peabody and the teacher, Mills Crenshaw.

Mu Phi Epsilon

Epsilon Chi Chapter of Mu Phi Epsilon was organized on the BYU campus in 1955. This year the Chapter took part in a Founder's Day Banquet with Chapters of Salt Lake City. A lecture series by the music faculty was sponsored and two programs given emphasizing American music.

Front row (l. to r.): Margo Barling, Betty Hoover, Sharron Ward, Naomi Christensen. Back row: Pat Henrie, Lee Ann Vanderford, Barbara Barry.

First row (l. to r.) Janice Nelson, Mary Fennig, Joanne Meikle, Janet James, Frances Holmes, Sec.-Treas.; Sue Knudsen. 2nd row: Navor Tafoya, Carole Christensen, Barbara Bond, Ardith Smithee, Janice Christensen, Marilyn Cunningham, Nilo Smith, Sherrill Young. Third row: Obid Hamblin, Patrick Maher, Glen Palmer, Anthon Servis, Pres.; Marilyn Young.

New Mexico

Students from the state of New Mexico comprise the membership of the New Mexico Club, which was formed four years ago to provide students from the area with activities of university standards. During the year exchanges were held with Arizona and Texas Clubs and a tobogganing party provided plenty of fun.

This group was organized as a branch of the Utah Education Association, to orient students gaining teaching certificates into the teaching profession. Members attended the U.E.A. Convention at SLC and U.E.A. Leadership Convention in Cedar City. Officers for year were Reta Gilbert, Pres.; Kay Little, Vice-Pres.; Carol Ann Waldvogel, Sec.-Treas.; and Dr. Jefferson Eastmond as Sponsor.

Student Education Association

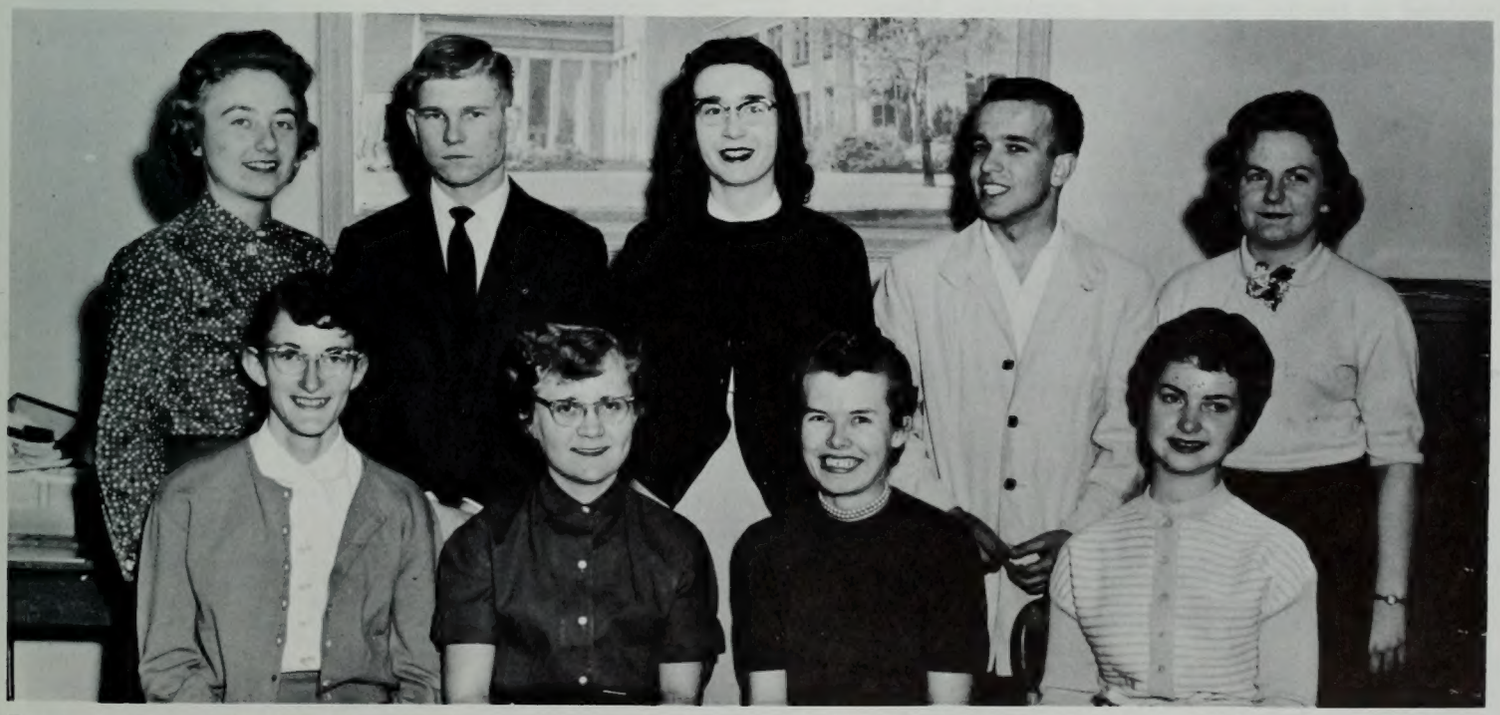

Front row (l. to r.): Helen Faltz, Claudia Bowers, Lynn Anderson, RaNae Salisbury. Back row: Carol Ann Waldvogel, Ray Little, Reta Gilbert, Larry Sommers, Georgia Moore.

Today, as always, the battle for supremacy between man and beast provides excitement and action for participant and onlooker.

Stockmen's Club

The Stockmen's Club aims to improve the members' understanding of livestock, including the problems involved in buying, raising and marketing. Members of the group discuss their own particular problems and gain help in solving them. The club also endeavors to provide opportunities for its members to enjoy a socially rounded life. This year they were active in recruiting new members, holding elections and with socials. A banquet was held for Stockman of the Year, chosen from the local farmers; and to honor the Junior Stockman, a student. As well as educational film evenings the Club completed a project on Swine Feeding.

This business of bulldogging is enough to take the ears off a horse.

Making a tie on a calf after it has been roped.

"Darling, I just can't bear to let you go like this."

1st row: C. Merrill, V. Jensen, V. Brimhall, L. Smith, M. Jacobs, S. Mangum, K. Turley. 2nd row: C. Davenport, W. Ling, J. Ellsworth, R. Johnson, F. Nation, N. Ballard, I. Belliston. 3rd row: D. Holt, M. Morr, J. Downes, L. Collard, W. Jackson, R. Redd, E. Wolfley. 4th row: S. King, D. Spackman, J. Swenson, W. Platt, S. Ward, R. Bell. Fifth row: P. Clark, S. Greathouse, L. Potter, D. Olson, N. Hatcher. Not pictured: L. Dorgan, L. Kowalski, and D. Hirschi.

Student Nurses

The Student Nurses Association works closely with the School of Nursing, to promote professional and social activities. A busy schedule this year included culture nights, a Welcome Back party, music appreciation get-together, Homecoming float, and Talent Show. Plans were made to send a representative to the National Nurse Association convention in Chicago.

The Press Club united students interested in journalism by activities including a field trip to the Deseret News Press and a lecture by Dan Valentine, Salt Lake Tribune columnist. Purpose of the club is to promote an interest in journalism and the development of social and professional fellowship. The organization co-sponsors the spring journalism banquet, when awards are presented to outstanding members.

Press Club

1st row(l to r) Roger Larson, president; Hartt Wixom, Alf Pratte, Deanna Barnum. 2nd row: Carolyn Harrison, June Martineau, Arlene Larsen, Verna Mae Ho, Mary Hudson, Judene Dalebout, Jerry Shipley, Karen White, Rita Wheeler. 3rd row. Leon Hunsaker, Bill Porter, Bob Koenig, Doug Hardy, Bill Mortimer.

1st row: Bruce Armstrong, Keith Jenkins, Mike Henry, Gary Hogan, Merlin Bodily, Dennis Elzinga, Kelton Abbott. 2nd row. Claudia Dahl, Kay Thompson, Louise Petty, Karen Wallace, Nancy Boley, Carolyn Curtis, Patricia Bott.

United Staters

Students who represented their home states at either Boys' or Girls' State while in high school and who wish to promote social companionship among other former delegates at the "Y" call themselves the United Staters and claim to be the only organization of its kind in the nation. It's twin aims are to promote service to the students and to the university and to uphold the standards and the prestige of the BYU. The members meet together every two weeks, either for a meeting or a party. Ice skating and canyon parties provided fun and enjoyment for members and their friends, while spiritual and intellectual needs were filled at the firesides held throughout the year. The club entered the contest for window display during Homecoming Week and carried away first prize. It is indicative of the university's unique geographical make-up that so many student leaders from widespread area should function together as a group.

Officers: Patricia Bott, McVoy Henrie, Claudia Dahl. Back row: Kelton Abbott, Gary Hogan.

1st row: Gordon Enders, President; Dr. Joseph R. Murdock, Faculty Advisor; Roger Goodrich, Vice-President; Loran Cobia, Secretary. 2nd row: Joan Hunt, Eleana Smith, Carolle Stratton, Carolee Zirker, Martha Pratt, Colleen Sullivan. 3rd row: Phil Folsom Sandra Oman, Gary Stewart, Cortney Buchanan, Dave Simms, Sharon Smith, Loreen Allen, Liel Rowbury

Washington

With the stated purpose to increase the interest of students in the University and to foster friendships between students from Washington, this unit was organized on the campus of BYU. Membership is open to all students from Washington who uphold the standards of the Y. As well as the business meetings held throughout the year the club engaged in numerous social activities. Exchanges were held with the United Staters and Oregon Clubs, a Club dance proved a great success, a Valentine's Day Banquet was a celebration and a spring picnic party was thoroughly enjoyed by members and their friends. The Club entered the decorated window display contest during Homecoming Week and chartered busses to make the trip home for the Christmas vacation. Guiding the club during the year of 1958 were Gordon Enders, President; Roger Goodrich, Vice-President, Lorna Cobia, Secretary. Dr. Joseph R. Murdock was faculty advisor to the club.

Food and fun were ingredients to make lasting friendships.

1st row: Janet Bartlett, Jerry Molloy, Helen Bartlett, Julie Kemp, Ernest Keller, Robert Jenkins. 2nd row: Ronald William Schultz, Judy Silver, Susan Kearns, E. 'Jo' Paine, Sherry Harger, Welles Cannon. 3rd row: Robert Wittorf, Gil Moen, William J. Mortimer, Barbie Witherow, (not pictured).

Yankee Club

The Yankee Club was reactivated last year to unite campus Easterners—north of Washington, D.C. and east of Ohio—in many activities. Sportsminded Yankees had swimming tobogganing, and ice-skating parties, and planned a spring excursion down the Provo river in innertubes. The group sponsored a bus at Christmastime to take members home for the holidays. Firesides and exchanges with Arizona and Denver clubs were also held, and during the year, speakers lectured on various subjects. Happy to be away from smog-filled, busy Eastern cities, the members adapted easily to nature, and also held refreshing canyon parties in the mountains.

Officers, 1st row: Ronald W. Schults, Janet Bartlett, Barbara Keller. 2nd row: E. 'Jo' Paine, Helen Bartlett, Jerry Moloy.

1st row: Siv Eriksson, Herbert (Rick) Eriksson and son, Richard Deland, Norma Spute, Wilbur Walton. 2nd row: Margaret Johnson, Terttu Kolehmainen, Doris Japson, Jewel Spilsbury, Janet Jenson, Don Grimaud, Elaine Bentrick, Geniel Fugal. 3rd row: Nils Eric Brodin, Calvin Jepson, Robert Safston, Darrell Marlow, Maureen Harris, Max Anderson.

Swedish Club

The Swedish Club was organized 3 years ago by a group of returned Swedish missionaries to retain friendships made in the mission field. Goals were to preserve the members' knowledge of the Swedish language, and to learn more of Swedish culture and customs. This year the club promoted firesides, a smorgasbord, and Christmas party.

Orchesis

"Relax and enjoy it," was the advice of Orchesis director, Mrs. Gerry Glover, to the audience at the Orchesis show in January. The numbers ranged from texts from the Bible to a comical story of the Little King. These dances were created by students and faculty at Brigham Young University, and some had been worked on for five or six months. Mrs. Glover explained that Modern Dance is an art medium, having a similar philosophy to modern music and painting.

Movement gives color to the dance

Like a symphony it flows in varying moods.

Gracefulness of pose adds depth to the art.

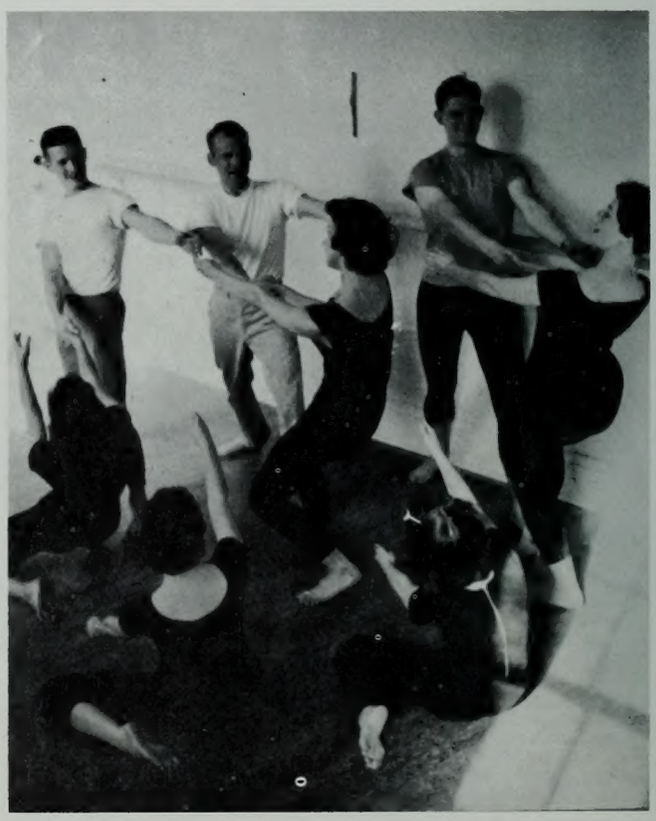

Learning the design of modern dance.

1st row: Sharon Lynne Fritz, Carol Day, Diane Boulet, Carolyn Lamp, Karen Nuttall, Secretary-Treasurer. 2nd row: Scott Morgan, President Richard Houlihan, Bob Streibich, Clint Montgomery, Dave Montgomery, Ron Rhodes, Vice-President.

Wisconsin-Illinois

Founded in 1956, the purpose of the organization is to promote friendship among students from the same general area and to represent the states of Illinois and Wisconsin at the BYU. To be a member of the club, one must have lived in either Illinois or Wisconsin, and adhere to the standards of the Church. They must also actively support the club.

Y Flyers

Organized Fall quarter, the Y Flyers aims to further an interest in aviation among the students, and to afford members an opportunity to obtain a greater knowledge of flying. During the year, the club took field trips to Hill AFB and Salt Lake airports, and organized a social.

1st row: Carolyn Lasson, Judy Jones, Polly Wright. 2nd row: John Burnett, Ralph Hensen, Walt Burris, James Sullivan, Douglas Meacham, Harvey Smith, Bill Lykens, Loal Vance, President. 3rd row: Phillip Burt, Keith Frandsen, Ray Green, Oscar Anderson, Bob Koenig, John Nagle.

In a Japanese garden with the pink cherry blossoms falling, beautiful maiden Miya hears of the love of her prince.

Junior Prom

The Junior Prom this year was a triumph in imaginative conception. The mystic splendor of the East filled the Fieldhouse as prom goers wandered through Japanese Gardens to visit Buddha in his lotus pond or to dance in the shadow of a shrine where a huge golden dragon breathed fire and brimstone. And, as they passed through oriental pagodas with gaily swinging lanterns in the make believe gardens they felt the magic power of the land "East of the Sun." Japanese art murals and a huge 9 x 7 foot Buddha greeted the couples as they crossed an oriental bridge to enter the Fieldhouse.

"Y" Day Activities

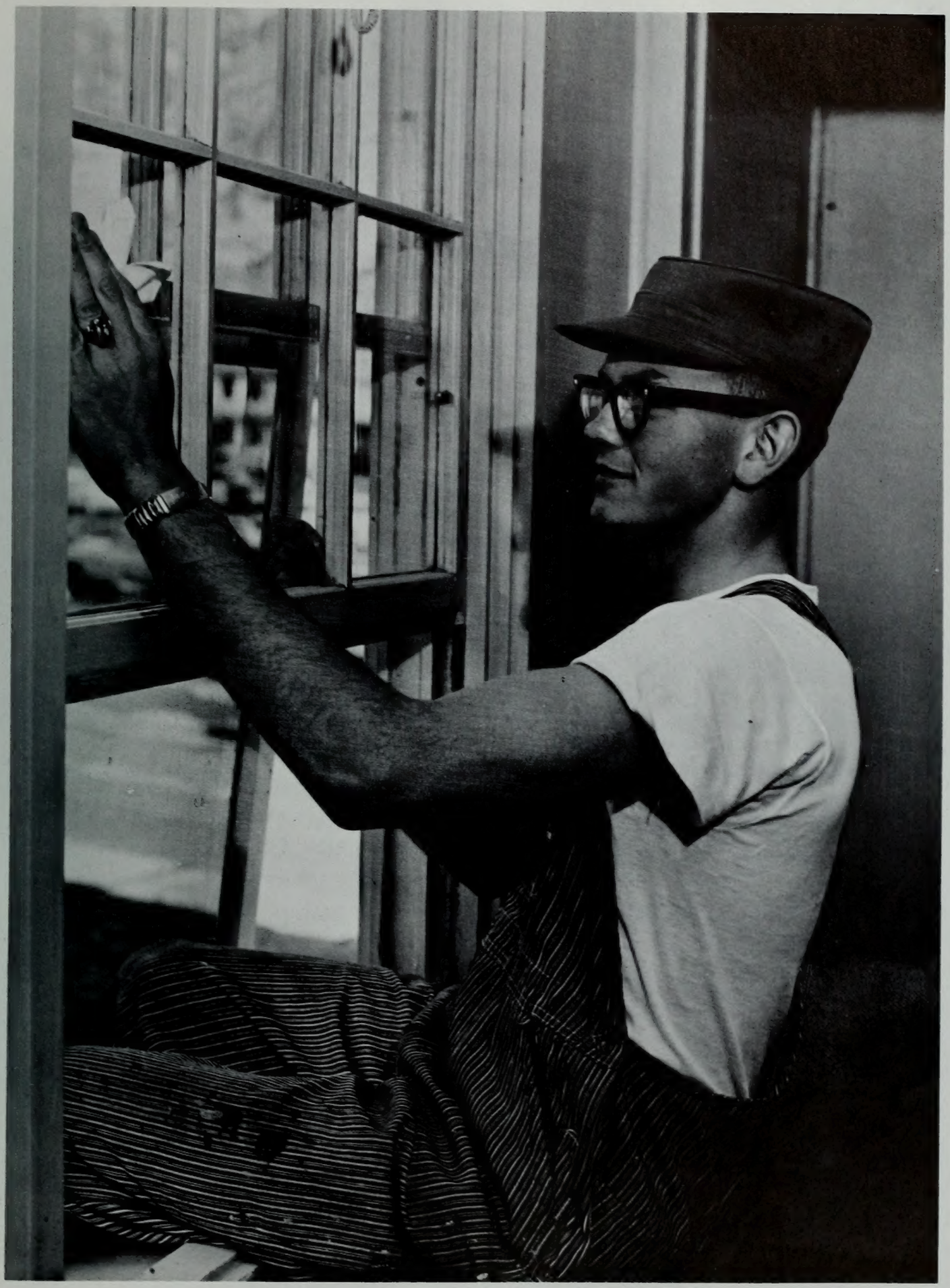

The morning of "Y" Day was spent in community work projects. This student is cleaning windows for Provo widow.

Some points need a great deal of discussion, between friends, and especially from the sidelines.

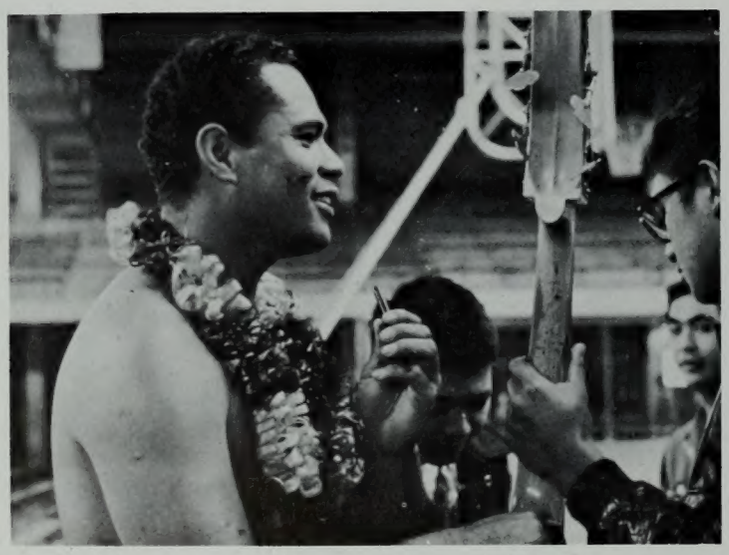

Cultures from other lands are welcome additions to programs

The type of game everyone enjoys.

Homecoming Week brought much roadside activity to Provo as ingenious minds devised floats, decoration, an students graduated tc work at hard labor.

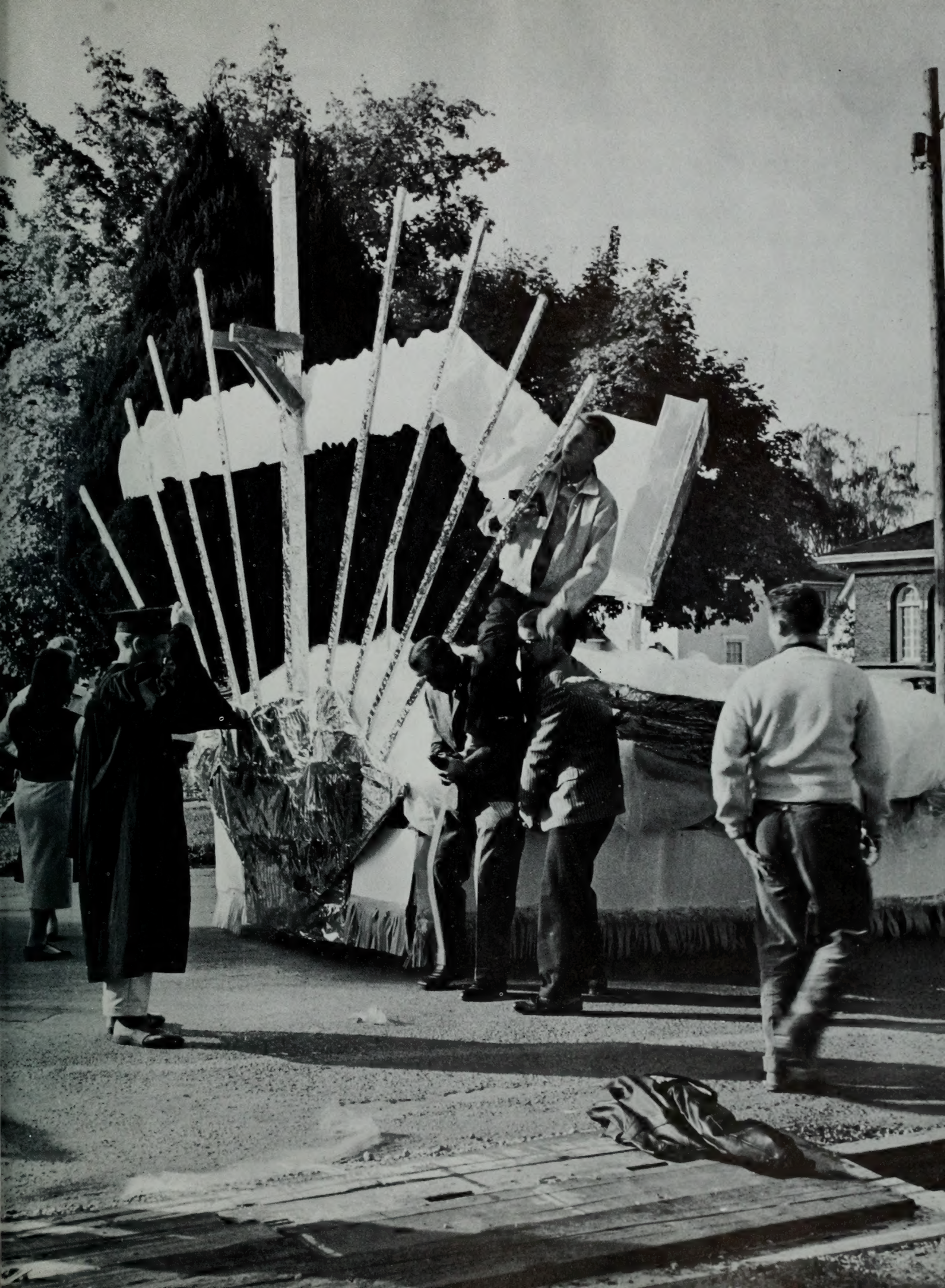

Faculty and Classes

Richer than the richest music
Are the words of daily speech
When spoken in a manner
That's earnest and sincere.
The words so simply uttered
Are a delight
For those who hear.
They sing their way
Into the mind - and linger on
As vibrant echoes,
When the voice itself has ceased,
To come back to the memory
Like the sweet and tuneful air
Of a sacred, much loved hymn.

Faculty

Alder, Lorna C.
Alder, Zane G.
Allen, A. Lester
Allen, Barnett S. Col.
Alley, Stephen L.
Allman, Verl
Allred, Dorald M.

Allred, Mildred E.
Allred, R. Chase
Allred, Wallace E.
Alward, Mignon
Anderson, C. Dixon
Anderson, Colleen
Anderson, Floyd M.

Anderson, Keith P.
Anderson, Leland E.
Anderson, Vernon L.
Andrus, Hyrum L.
Andrus, J. Roman
Andrus, Richard D.
Applonie, Evelyn

Babcock, Hyrum J.
Babcock, Vida
Bailey, Dale S.
Ballou, Richard E.
Bangerter, Blauer L.
Bankhead, Reid E.
Barlow, Frances P.

Barnett, Owen Lee
Barney, Vermon S.
Barrett, Ivan J.
Barron, Howard H.
Bartholomew, Davis
Bateman, J. Lavar
Bean, John E.

Beck, D. Elden
Beck, Jay V.
Bell, R. DerMont
Bendixsen, Grant D.
Bennett, Erma
Benson, Mark A.
Bentley, Anthony I.

Berry, June
Berryessa, Max J.
Bills, Seth H.
Bissell, Harold J.
Blackkham, Angus U.
Bloom, Ruth S.
Bos, Jacob

Bowman, Genevieve W.
Boyle, William H.
Bradford, Charles H .
Brady, Marion
Brimhall, Willis H.
Brooks, Melvin R.
Brownlee, Robert S.

Bryner, Loren C.
Bryner, Maurine
Bushman, Grant M.
Bushman, Jess R.
Butler, Eliot A.
Butt, Newbern I.
Butterworth, Edwin J.

Buttle, Faye J.
Caine, Julia A.
Calder, Glen H.
Calderwood, Joann
Campbell, Eugene E.
Campbell, Jennie
Canning, Ray R.

Faculty

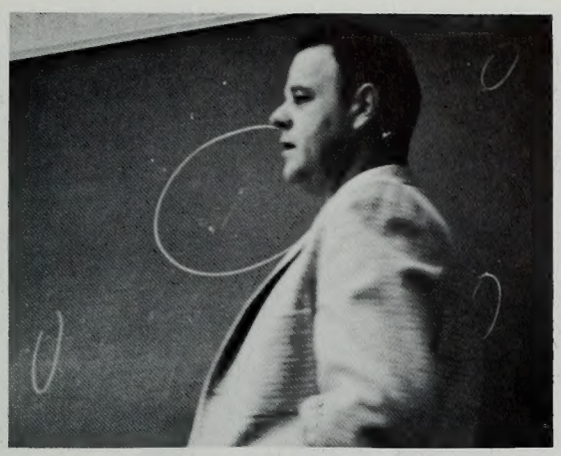

Classroom explanation never ends.

Registration requires many signatures.

Carle, Wayne M.
Carlisle, D. June
Chandler, Samuel C.
Cheney, Thomas E.
Childs, Fred
Chournos, Joyce
Christensen, Dean C.

Christensen, Earl M.
Christensen, P. A.
Christensen, Ross T.
Christiansen, John R.
Clark, Bruce B.
Clark, Hazel C.
Clark, Herald R.

Clark, James R.
Clark, Marden J.
Clark, Monroe H.
Clarke, A. John
Clinger, Morris M.
Compton, Lane
Cook, Carol Lee

Cooper, Leslie
Cowan, Cyntha A.
Cox, Soren F.
Craig, Marshall R.
Crnkovic, John K.
Croft, Evan M.
Crowton, David M.

Cundick, Robert M.
Curtis, Brandt B.
Curtis, Clayne G. T/Sgt.
Daines, Delva
Davidson, Bertha
Davies, J. Kenneth
Davis, Allen

deJong, Thelma
DeMille, Stanford
Dixon, Fred W.
Dixon, Owen G.
Domgaard, Mignon
Donaldson, David M.
Downing, Lester

Doxey, Willard B.
Drewes, Henry W.
Dudley, J. Duane
Duke, Keith E.
Dye, Gerald J. Capt.
Dyer, William G.
Earl, Don L.

Faculty

Eastmond, E. John
Edlefsen, Blaine E.
Ellsworth, J. Orval
Empey, LaMar T.
Evans, David L.
Farnsworth, D. B.
Faux, M. Charles

Fielding, R. Kent
Flake, Chad J.
Flandro, Royce P.
Fletcher, Harvey Jr.
Fletcher, Harvey Sr.
Fuerstner, Carl
Fuhriman, Dean K.

Gardner, Charles N.
Gardner, John Hale
Gates, Crawford
Gaty, J. Patricia
Geertsen, O. Norman
Gledhill, Preston R.
Glover, Gerrie S.

Goates, J. Rex
Golightly, Max
Grimes, Jesse W.
Grandstaff, Philip Capt.
Groesbeck, Lue
Gubler, Donworth
Gulbrandsen, Norman

Gunn, Richard L.
Guymon, Fred E.
Gwilliam, Robert F.
Hafen, LeRoy R.
Hafen, William J.
Hales, Richard W.
Hall, David, Major

Hall, H. Tracy
Hamblin, Lawson O.
Hammond, May C.
Hancock, Morck, M/Sgt.
Hansen, George H.
Hansen, Omar M.
Hansen, Ralph

Hanson, William F.
Hardy, Kenneth R.
Harris, James M.
Harris, John S.
Hart, Anna B.
Hart, Edward L.
Hatton, Betty Jo

Haupt, Floyd E.
Hayward, C. Lynn
Heaton, Alma
Hellberg, Ray W.
Henstrom, Richard H.
Herde, Karl Jr.
Hilton, Lynn M.

Hilton, Ross
Hintze, Lehi F.
Hogan, A. Henrietta
Horsley, A. Burt
Horton, Frank K.
Hoskisson, William A.
Huish, Sterling, Capt.

Hunt, Jay B.
Izatt, Reed M.
Jackson, LeRoy E.
Jacobs, Briant S.
Jacobsen, Phyllis
Jenny, Martha R.
Jensen, Christen

Faculty

Graduation vestements appear as faculty members prepare for another ceremony.

Jensen, Lucile
Jensen, Mary Bee
Jensen, Vern H.
Jenson, Edgar M.
Jenson, Gloria D.
Jex, J. Lorin
Johansen, Franz

Johnson, Eldred A.
Jorgensen, Eleanor
Keeler, J. J.
Kimball, Edwin R.
King, Alma W.
Knell, Lee
Kohler, Marion

Kondo, Eleanor S.
Kopp, Harold W.
Larsen, Vernon W.
Larson, Clinton F.
Larson, Gustive O.
Laycock, Harold R.
Laycock, Ralph G.

Layton, Robert L.
Leake, Robert L.
Lee, Harold W.
Lewis, R. Celdon
Lewis, Stella D.
Mabey, Melvin P.
Madson, Parke

Maeser, Georgia
Magleby, Ward H.
Martin, Thomas L.
Mason, James A.
McBride, Joy
McConkie, Don L.
Mecham, Merlin J.

Meibos, Richard L.
Melville, Keith
Memmott, Evan J.
Mercer, Winston
Mikkelsen, Seymour
Miller, Elva K.
Miller, Martin L.

Mitchell, Albert O.
Moffit, J. C.
Monson, Darrell J.
Monson, Samuel C.
Morley, Alonzo J.
Morrill, A. Reed
Munk, Lorene

Faculty

Murdock, Joseph R.
Nash, William V.
Nelson, Elmer E.
Nelson, Glen T.
Nelson, K. Leroi
Nelson, Keith, Capt.
Nibley, Hugh W.

Nicholes, Henry J.
Nicholes, Joseph K.
Nielsen, Alfred, T/Sgt.
Nielsen, Fred K.
Nielson, Howard C.
Nielsen, Lorna R.
Nordgren, Quentin R.

Olpin, J. Lloyd
Olson, Ernest L.
Oniki, Mary
Ord, John E.
Orrock, Scott G.
Owens, Joseph
Packer, Boyd K.

Parker, Clyde A.
Parkinson, Blaine
Parsons, Mary Helen
Payne, John W.
Perry, Dale C.
Peterson, Dean A.
Peterson, Hugh W.

Pierce, Guy
Plass, Hyrum
Polson, J. Perry
Porter, LeRoy E.
Potter, Norma
Poulson, M. Wilford
Purdy, Victor W.

Rasband, Mima
Ray, Ernest, M/Sgt.
Reeder, Jesse W.
Reimschiissel, Ernest
Rich, Russell
Rich, Naoma
Rich, Owen S.

Richards, Grand S.
Rickenbach, Dean
Ricks, Eldin
Rigby, Avard A.
Rigby, J. Keith
Robinson, Donald
Robison, Clarence F.

Rogers, Sadie
Rogers, Lewis M.
Rollins, Boyd C.
Rollins, Ralph L.
Romney, Antone K.
Sardoni, Lawrence W.
Schlindler, Ruth P.

Sheffield, Sherman B.
Shumway, R. Phil
Simmerman, Gerald M.
Simmons, Elbert R.
Simonsen, John M.
Smart, Lyman F.
Smiley, Dorothy

Smith, Carol T.
Smith, Jay M. Jr.
Smith, Robert J.
Smith, Wilford E.
Snell, William H.
Snow, Don
Soffe, H. Wayne

Faculty

Lectures entail detailed preparation.

Meeting university guests is important.

Sparks, LeRoy
Spears, Irene O.
Stansfield, Russell
Statham, Homer G.
Stevensen, Helen
Stewart, George
Storrs, D. Leon

Struthers, Robert E.
Stutz, Howard C.
Swensen, Beulah S.
Swenson, Russel B.
Symons, Joseph N.
Tanner, Orea B.
Tanner, Wilmer W.

Taylor, Barbara Jane
Taylor, Celestia J.
Taylor, Charles
Taylor, Darrel
Taylor, Ethelyn P.
Taylor, Lynn D.
Terry, Elvis

Thomas, Robert K.
Tingey, Dale
Tolman, James R.
Trost, Lucile
Tucker, John W.
Turner, Glen H.
Tyndall, Clarence

Valentine, Lee B.
Vernon, Leo P.
Van Noy, Jay
Wakefield, Anna S.
Wallace, Lulu
Waterstradt, Jean Anne
Watts, Stanley H.

Webb, Fredrick N.
Weinzinger, Kurt
Wengreen, Earl
West, Dale H.
Weston, Donna M.
Whitaker, W. O.
White, J. Morgan

Whiteford, June
Wickes, Harry E.
Wilcox, Ray T.
Wilkes, William
Willden, William K.
Wilkinson, Frank R.
Wilkins, Ernest J.

Faculty

Wilson, Annette
Wilson, Marguerite
Wiser, Wendell H.
Witbeck, Alan R.
Wood, Glena D.
Wood, Stephen L.
Woodbury, Lael J.

Woodward, Ralph

Snarf candidate Lynn McKinlay glares at student entering the classroom after the bell had rung.

Faculty Activities

Attendance at university devotionals is a weekly faculty habit.

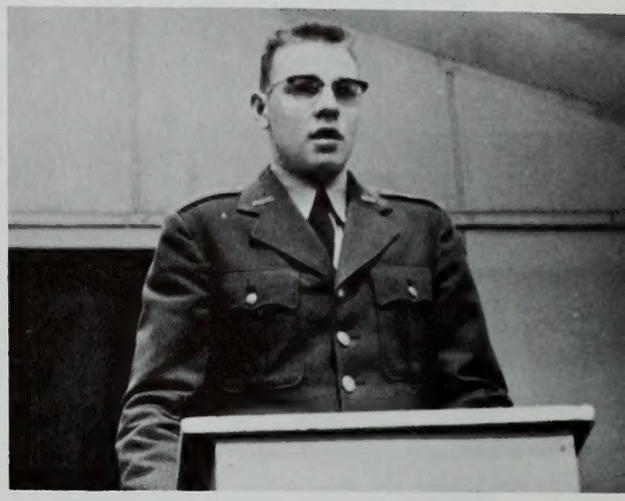

AFROTC classes find uniformed class instructors at the stand.

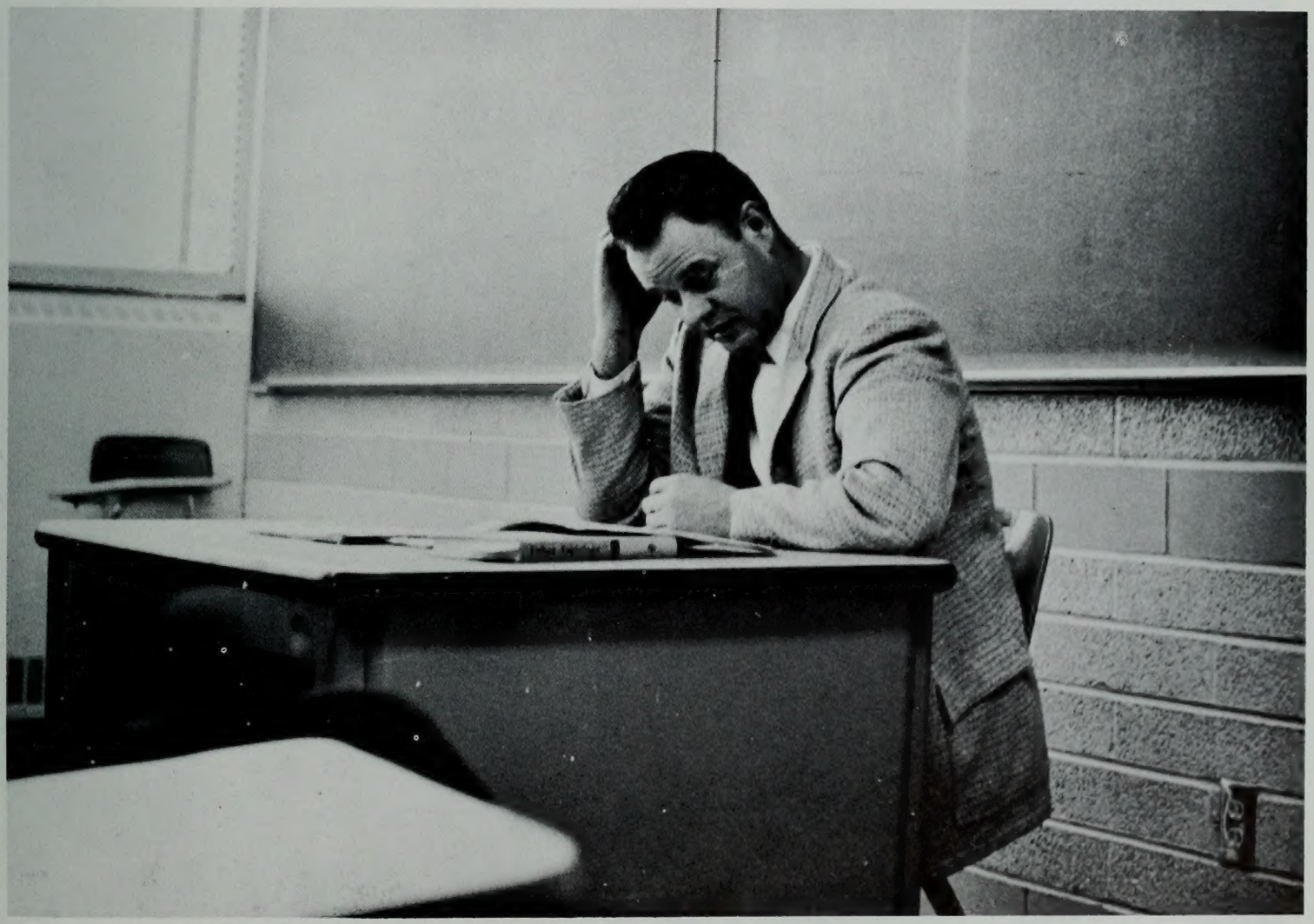

Spending long hours of preparation entails research and thought on the information to be presented during class time lectures. Contribution of the faculty members includes facts and figures from thousands of volumes.

Graduates

Orchestra drummer watches conductor tensely.

Assembly performer speaks in three dimensions.

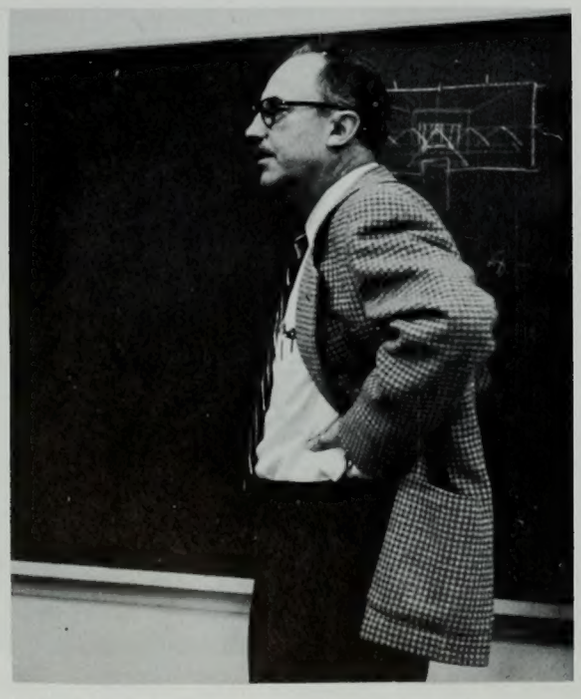

Mr. Gunch, would you like an introduction to the girl sitting by you?

Popular assembly speaker, Mark E. Petersen, meets students after talk.

On way to receive coveted parchments, seniors mirror expectancy.

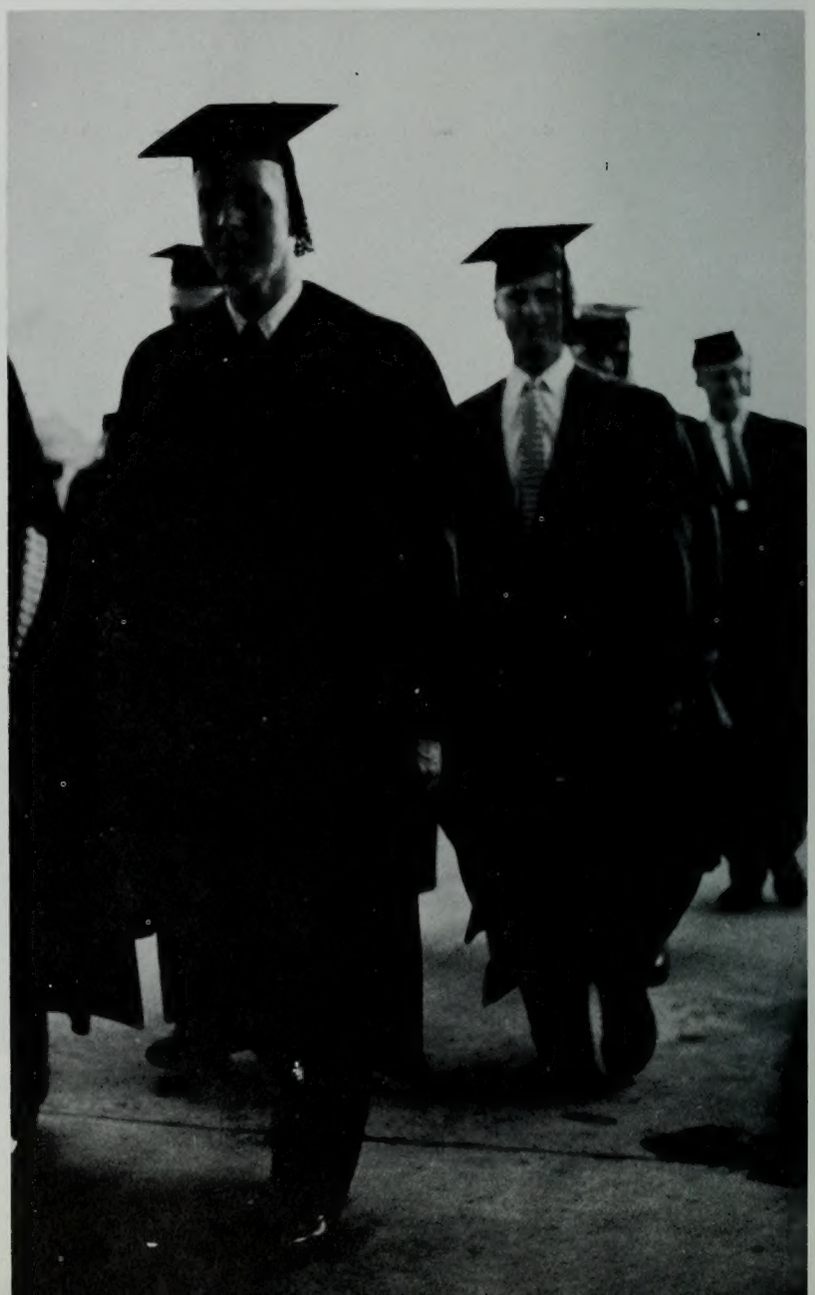

Graduates

Bender, Russell M.
Borg, Rosemary
Breitenstein, Frank V.
Buchmiller, John J.
Butterfield, Thomas Kent
Casper, Leon B.
Chi, Youn Wol
Coleman, Jackie

Dyer, Bruce Thomas
Coy, Joyce Kay
DaGrade, Don
Emory, Jonia Ann
Graff, Brittemarie Claudia
Hall, Stanley
Hansen, H. Kimball
Hardy, Blaine Carmon

Hayes, Darwin L.
Hilton, H. Gill
Hilton, W. Bruce
Hoover, Kelvin
Hunter, Margaret
Hyun, Cho Jong
Ihrig, Marshall L., Jr.
Ivie, Morrel W.

James, Dean Frederick
Jenkins, Eldon E.
Jenkins, Marvin J.
Jones, Howard
Josephson, John C.
Knudson, Sandra
Lillywhite, Fern
Loveridge, Neil L.

McAffee, Jerry H.
McLane, Dale B.
Martin, Ellen
Moon, Harold
Norri, Hossein
Phillips, Blaine C.
Pomeroy, Lucille T.
Rhodes, Dan D.

Rhodes, Ronald L.
Ro, Jai Bong
Shaw, Weilding T.
Shim, Bok Suk
Stones, Frances A.
Strawn, Alfred L.
Swade, Richard H.
Taylor, Bruce J.

Taylor, James S.
Tiffany, Ronald Ray
Troen, Roger Smith
Tung, Grace Yuan Hui
Walton, Wilbur
Wasden, Michael Dale
Whitman, Charles
Webb, Armond Paul

Whitney, Marcia
Woodring, Thomas M.
Wrathall, Jay W.
Yang, Kwang Nam
Yang, Linda Ching-Tze

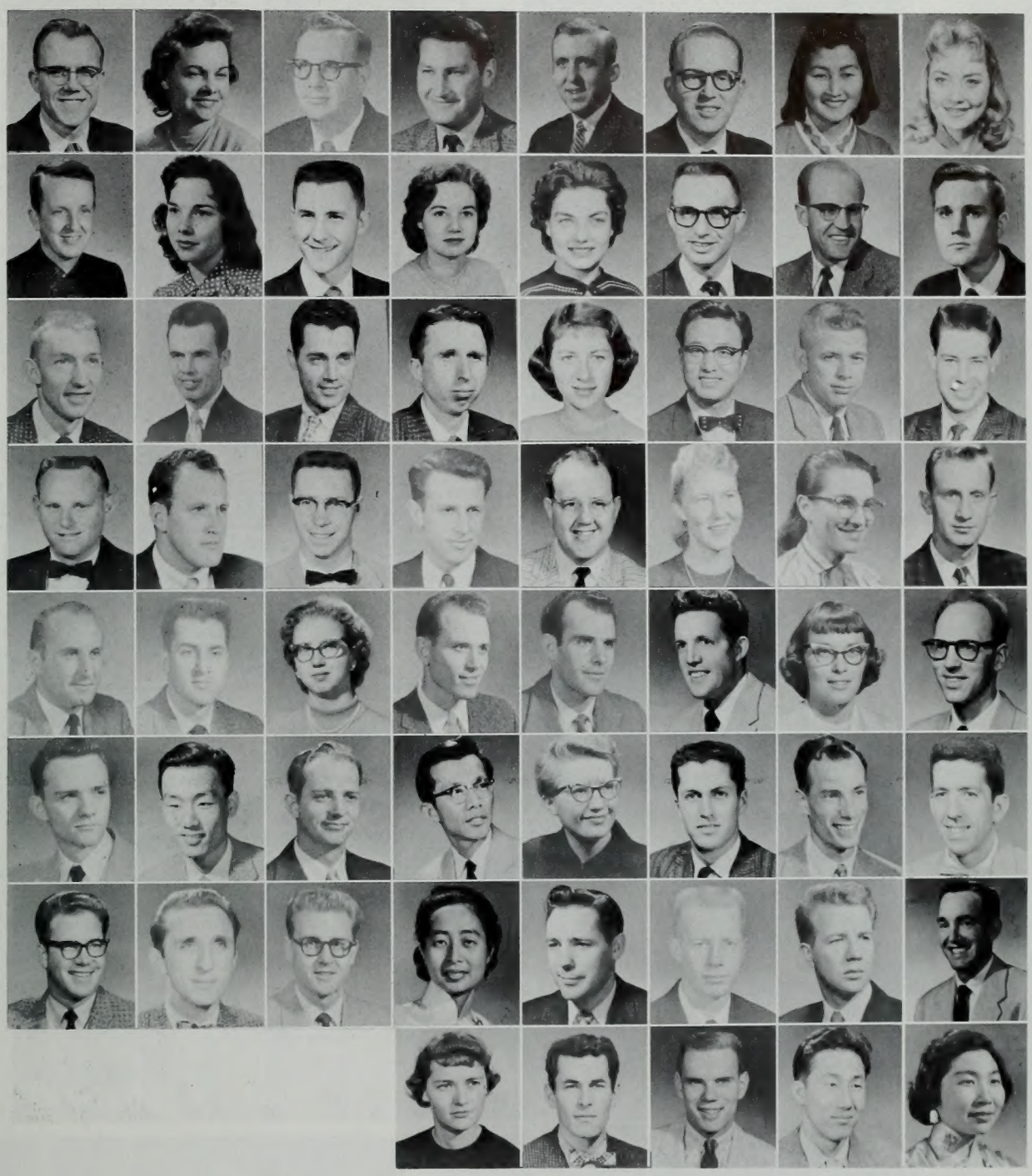

DR. BRADBURY, WE CAN'T HEAR YOU BACK HERE.

Well, would it help my grade if I came in nights and mopped floors.

Graduates

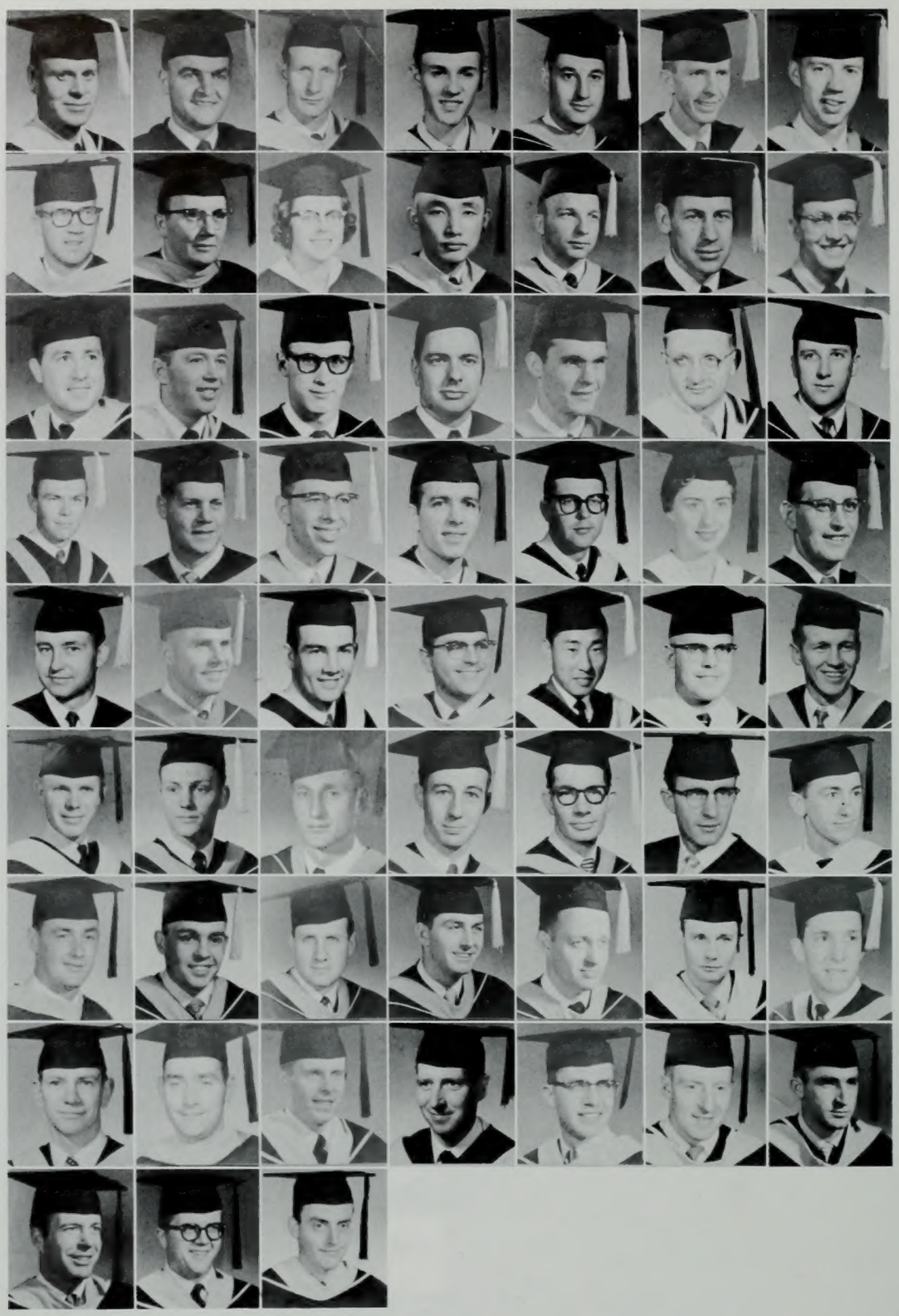

Allred, Garth W.
Andersen, Paul G.
Anderson, Richard C.
Bartley, Bill J.
Bassett, Ramon Eugene
Beazer, Duane
Billstrom, Richard A.

Berge, Wayne K.
Buchanan, Randall J.
Cartwright, Mary Jean
Cho, Yanglai
Christensen, David E.
Christiansen, Kent M.
Crowley, Lionel

Croft, Merlin R.
Curtis, DeMar H.
Ferrell, James R.
Finlayson, Joseph Carl
Fuller, Ramon C.
Ganus, Perry G.

Gardner, Eldon Claire
Gomm, Kenneth Lester
Gossett, Dan
Grover, Wells A.
Hansen, Klaus J.
Harris, Evelyn Murray
Harrison, Parry Deloss

Hatch, George W.
Hill, Paul M.
Hilton, Clesse S.
Hinkson, Jimmy W.
Ho, Ki Sung
Hobbs, M. Odell
Hodges, Jere D.

Hovenier, Peter J.
Huff, Edward C.
Hunter, Louis George Jr.
Jackson, Harold L.
Jacobs, G. Richard
Jamison, Ronald Dee
Johansen, Sherman Allen

Jorgensen, Hal
Kapp, Jack R.
Linebarger, Robert N.
Lowder, Don L.
Loy, Henry Leland
Marble, Glen B.
Markman, Stanley

Miller, William A.
Moyle, Richard W.
Musig, Morris D.
Pace, Ronald T.
Pedersen, Darhl
Pendleton, Lynn
Prescott, Max W.

Richardson, Jay
Safsten, Robert
Schultz, Ronald William

Graduates

ALLRED, Garth W., Ger.; ANDERSEN, Paul G.; ANDERSON, Richard C., Chem.; BARTLEY, Bill J., Chem.; BASSETT, Ramon Eugene, Civ. Eng.; BEAZER, Duane, Eng.; BILLSTROM, Richard A., Elec. Eng.; BERGE, Wayne K., HDFR; BUCHANAN, Randall J.; CARTWRIGHT, Mary Jean; CHO, Yanglai, Phys.; CHRISTENSEN, David E., Elec. Eng.; CHRISTIANSEN, Kent M., Pers. & Guid.; CROWLEY, Lionel, Eng.; CROFT, Merlin R., Mkt.; CURTIS, DeMar H., Entom.; FERRELL, James R., Eng.; FINLAYSON, Fred C., Mech. Eng.; FREE, Joseph Carl, Mech. Eng.; FULLER, Ramon C., Mus. Eheo.; GANUS, Perry G.; GARDNER, Eldon Claire, Civ. Eng.; GOMM, Kenneth Lester, Mech. Eng.; GOSSETT, Dan; GROVER, Wells A., Acct.; HANSEN, Klaus J., Hist.; HARRIS, Evelyn Murray, Mus.; HARRISON, Parry Deloss, Civ. Eng.; HATCH, George W., Elec. Eng.; HILL, Paul M., Sp.; HILTON, Clesse S., Ed. Adm.; HINKSON, Jimmy W., Ms.; HO, Ki Sung; HOBBS, M. Odell, Bio. Chem.; HODGES, Jere D.; Hovenier, Peter J., Ed. Adm.; HUFF, Edward C.; HUNTER, Louis George Jr., Mech. Eng.; JACKSON, Harold L., Elec. Eng.; JACOBS, G. Richard, Elec. Eng.; JAMISON, Ronald Dee, Math.; JOHANSEN, Sherman Allen, Ed. & Adm.; JORGENSEN, Hal. Ed.; KAPP, Jack R., Mec. Eng.; LINEBARGER, Robert N., Elec. Eng. & Math.; LOWDER, Don L., Mec. Eng.; LOY, Henry Leland, Eng.; MARBIE, Glen B., Hist.; MARKMAN, Stanley, Civ. Eng.; MILLER, William A., Zool.; MOYLE, Richard W., Geol.; MUSIG, Morris D., Fine Arts; PACE, Ronald T., An. Hus.; PEDERSEN, Darhl, Psych.; PENDLETON, Lynn, Chem.; PRESCOTT, Max W., Geol.; RICHARDSON, Jay, Psych.; SAFSTEN, Robert, Hist; SCHULTZ, Ronald William, Hist.; SEARLE, Inez S., Pers. & Guid.; SLATER, Paul, Phys. Ed.; SMITH, Grant B., Psych.; SMITH, Ronald Gary, Mech. Eng.; SORENSEN, Don R., Pre-den.; SORENSEN, Donald, Pers. & Guid.; SPILSBURY, Jewel Ann, Elem. Ed.; STEPHENS, Larry T.; Elec. Eng.; STEPP, Jessie Anne, Ed. Inst.; STEWART, David, Chem. Eng.; STUART, Nathan J., Elec. Enug.; SULLIVAN, Ralph J.; SWENSEN, Adolph LeRoy; TAYSOM, Lloyd P., Lat.; WHITE, Ballard T.; WHITE, Leland D., Ent.; WILLIAMS, Dwayne A., Mac. Eng.; WILLIAMS, James F., Elec. Eng.; WORTHINGTON, Keith; YOUNG, Dora Jean; ZILLNER, Melva Ann, Ger.

Searle, Inez A.
Slater, Paul
Smith, Grant B.

Smith, Ronald Gary
Sorensen, Dan R.
Sorensen, Donald

Spilsbury, Jewel Ann
Stephens, Larry T.
Stepp, Jessie Anne

Stewart, David
Stuart, Nathan J.
Sullivan, Ralph J.

Swensen, Adolph LeRoy
Taysom, Lloyd P.
White, Ballard T.

White, Leland D.
Williams, Dwayne A.
Williams, James F.

Worthington, Keith
Young, Dora Jean
Zillner, Melva Ann

All eyes are on Prof. Woodward as he directs orchestra.

Drummer warms up before assembly.

SENIOR PRESIDENT

Seniors

Every senior who is graduated from the Brigham Young University and every freshman enrolled is helped by the activities of the Senior Class organization. During the last week of spring quarter, known as Senior Week, the class plans the Senior Testimonial and the final trek around the Alma Mater for those graduating. The Senior Class also presents the last assembly of the year and sponsors the Senior Ball. The Class also plans ahead for the onrush of freshman, who are conducted through orientation exercises and are made acquainted with the university, thus instilling into the new students the traditions of the school.

Concentration on the job in hand.

Missing no move of the act.

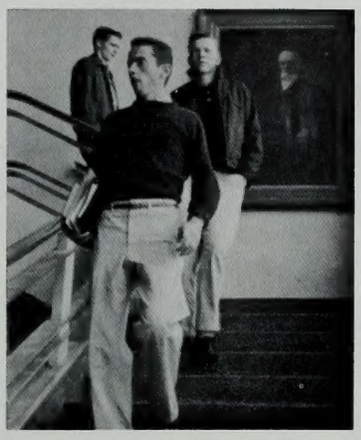

A step toward graduation.

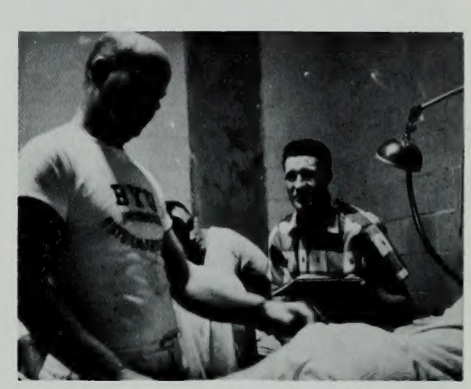

Studying the basis of good health.

Class officers take the oath of office, with a full realization of duties and requirements.

Senior Class officers, President O. Nilo Atkinson (center), Patricia Lee Olsen (left) and Ann Jones, Vice President, directed activities throughout the year.

Seniors

Andrus, Gary T.
Atkinson, Eunece
Bailey, Barbara Maurine
Barratt, Marilyn June
Birks, Orval Jay
Bischoff, Gordon K.
Blume, Patricia Ellen
Brown, Kay Maureen

Brooks, Karl
Burrell, Janice
Call, Fred
Calvert, William J.
Camargo, Anthony C.
Carlisle, Ivan James
Cheney, Jack G.
Christensen, Bruce J.

Conder, Donald A.
Christensen, Roy E.
Ferguson, Roy Grant
Froneberger, Mickye Clark
Gardner, W. Dallin
Gines, Margaret
Gould, Phyllis Irene
Griffin, Vivian Irene

Grimshaw, Barbara
Grotegut, David A.
Guyman, Duane S.
Guyon, Karen
Hague, Barbara Davis
Halford, Harold
Hall, Nadine
Hall, Richard E.

Hall, Ralph Lynn
Halladay, Kay Ellene
Heath, Lucile S.
Holcombe, Jarette
Hull, Janis
Hunt, Judith Ann
Jensen, Sharon Marie
Ivie, Boyd R.

Kennedy, Tom Hartford
Kinnear, John G.
Koffard, Jerald Dick
Layton, H. Ray
Martin, Corene
Mason, Leslie G.
Montgomery, Paul D.
Mason, Sterling

Moody, Dorene Nell
Moody, Joan
Moon, Marilyn
Munson, C. Lydia
Murphy, Floyd M.
Neilson, Fred
Olson, Phyllis Karlene
Pinegar, Rex Dee

Orme, Kathryn
Phelps, Shirley
Schreiner, Merle A.
Smith, Irving De
Smith, Reva Alice
Steele, Edris
Stephenson, Merene
Squires, David

Stevens, Patricia
Stock, Janice Irene
Strong, Carol
Summerhays, Dawnyse
Swainston, Colleen
Tenney, Sally Richter
Teuscher, DeLoy
Thomas, Beverly Brady

Thomas, Darrell B.
Thornton, Fred E.
Uyeda, Marjorie
Vance, Loretta
Van Den Waal, John D.
Vaughn, Lois
Wahlquist, Wayne L.
Zollinger, Janice

Warnick, Boyd L.
West, Emerson R.
Wilcox, Stan F.
Wilding, Dixie Lee
Wilding, Ruth Jeanette
Williamson, H. Richard
Woodward, John D.
Wood, Dorothy Rockwood

Seniors

ANDRUS, Gary T., Soc.; ATKINSON, Eunece, Elem. Ed.; BAILEY, Barbara, Elem. Ed.; BARRATT, Marilyn, Off. Man.; BIRKS, Orval, Acct.; BISCHOFF, Gordon, Agron.; BLUME, Patricia, Phys. Ed.; BROOKS, Karl, Sec. Ed.; BROWN, Kay, Hom. Mak. Ed.; BURRELL, Janice, Hom. Ed.; CALL, Fred, Ed.; CALVERT, William, Span.; CAMARGO, Anthony, Ind, Man.; CARLISLE, Ivan, Mkt.; CHENEY, Jack, Zool.; CHRISTENSEN, Bruce, Acct.; CHRISTENSEN, Roy, Acct.; CONDER, Donald, Bus. Ed.; FERGUSON, Roy, Ed.; FRONEBERGER, Mickey, Elem. Ed.; GARDNER, Dallin, Ind. Mang.; GEE, Kenneth, Hist.; GINES, Margaret, Elem. Ed.; GOULD, Phyllis, Elem. Ed.; GRIFFIN, Vivian, Soc.; GRIMSHAW, Barbara, Sec. Ed.; GROTEGUT, David; GUYMAN, Duane, Agron.; GUYON, Karen, Eng.; HAGUE Barbara; HALFORD, Harold, Acc.; HALL, Nadine, Journ.; HALL, Ralph, Agron.; HALL, Richard; HALLADAY, Kay; HANKS, Charles, Econ.; HANSEN, Myra, Elem. Ed.; HART, Keith, Mkt.; HAWLEY, Lois, Sec.; HEATH, Lucile, Elem. Eo.; HECHT, Harry; HOLCOMBE, Jarette, Int. Dec.; HOLTOM, Gary, Phys. Ed.; HULL, Janis, Pol. Sci.; HUNT, Judith, Elem. Ed.; HYDE, Edna, Soc.; IVIE, Boyd, Elem. Ed.; IVIE, Richard, Sec. Ed.; JACKSON, Colleen; JENSEN, Arthur, Mkt.; JENSEN, Galen, Eng.; JENSEN, Sharon, Elem. Ed.; KENNEDY, Tom, Soc.; KINNEAR, John, Journ.; KOFFORD, Jerald, Mkt.; LAYTON, Ray, Acct.; MARTIN, Corene, Journ.; MASON, Leslie, Hist.; MASON, Sterling, Math.; MONTGOMERY, Paul, Mus. Ed.; MOODY, Dorene, Phys. Ed.; MOODY, Joan; MOON, Marilyn, Art; MUNSON, Lydia, Ed.; MURPHY, Floyd, Mus. Ed.; NEILSON, Fred; OLSON, Phyllis, Elem. Ed.; ORME, Kathryn; PHELPS, Shirley, Bus. Ed.; PINEGAR, Rex, Elem. Ed.; RAGSDALE, Donald, An. Hus.; RATHER, Barbara, Elem. Ed.; ROBBINS, Donna; SCHENK, Marilyn; SCHIESS, Leora; SCHREINER, Merle, Elem, Ed.; SMITH, Irving, Ind. Arts; SMITH, Reva, Bus. Ed.; SQUIRES, David, Sec. Ed.; STEELE, Edris, Elem. Ed.; STEPHENSON, Merene, Bus. Ed.; STEVENS, Patricia, Latin; STOCK, Janice; STRONG, Carol; SUMMERHAYS, Dawnyse, Elem. Ed.; SWAINSTON, Colleen; TENNEY, Sally, Elem. Ed.; TERRY, David, Zool. Pre-Med.; TEUSCHER, DeLoy, Soc.; THACKER, Fay, Chem.; THOMAS, Beverly, Ed.; THOMAS, Darrell, Ed. Soc.; THORNTON, Fred, Mkt.; UYEDA, Marjorie, Soc.; VANCE, Lorretta, Elem. Ed.; VAN DER WAAL, John, Pol. Sci.; VAUGHN, Lois, Bus. Ed.; WAHLQUIST, Wayne; WARNICK, Boyd, Econ.; WEST, Emerson, Soc.; WILCOX, Stan, Ed.; WILDING, Dixie, Home Eo.; WILDING, Ruth, Elem. Ed.; WILLIAMSON, Richard, Mkt.; WOOD, Dorothy, Elem. Ed.; WOODWARD, John; WRAY, Gerald, Ind. Mang.; ZAUGG, Waldo, Chem.; ZOLLINGER, Janice, Home Ed.;

Gee, Kenneth V.
Hansen, Myra Margaret
Hanks, Charles W.

Hart, Keith C.
Hawley, Lois
Heicht, Harry G.

Holtom, Gary S.
Ivie, Richard O.
Hyde, Edna Lou Stratford

Jackson, L. Colleen
Jensen, Galen E.
Jensen, Arthur Robert

Ragsdale, Donald
Robbins, Donna Jo
Rather, Barbara Carol

Schenk, Marilyn
Schiess, Leora
Terry, David R.

Thacker, Fay Weldon
Wray, Gerald N.
Zaugg, Waldo S.

Professors get varied expressions from students.

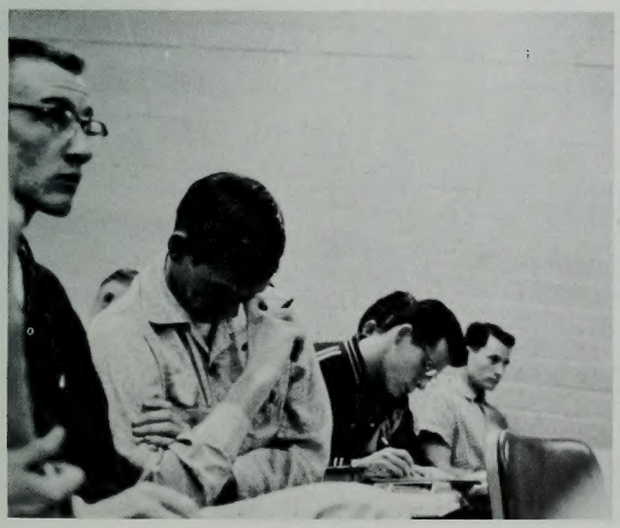

Before my next class I'll just rest my eyes . . .

Seniors

Ahlberg, Clinton Ray
Bailey, Janice C.
Ballard, Avis Marie
Barton, Greta J.
Bishop, Dean Angus
Brown, Lora Lee
Bullock, Gerald Anderson
Burningham, Richard Wesley

Call, Owen
Call, Rodney F.
Carter, Annette
Case, Glenn A.
Chalk, David N.
Chamberlain, Kelton L.
Charles, Marlene Jatricia
Chantry, Earl Clyde

Cheney, Cleone Hurren
Coultas, Reginald H.
Covey, Barbara
Covington, Oral
Critchlow, Larry W.
Davenport, Sandra L.
Echols, Velna Jean
Despain, Faith

Elmer, Theodore
Emmons, Elmer L.
Erickson, Carl H.
Fife, Janice
Fisher, Karin
Flake, Nena Venice
Flygare, Patricia
Freeman, Carol Ann

Fowles, Robert L.
Gilger, Marilyn
Grant, Richard G.
Greenwood, Carma Mae
Greenwood, Carol
Greenwood, Dennis J.
Gubler, Audrey Iris
Hales, George G.

Hansen, Ray
Harper, Kimball Taylor
Hatch, Maurleen E.
Higbee, Joseph Marvin
Hill, Keith A.
Howard, Virginia
Howe, Allie
Howell, Devon

Hughart, Betty
Ingersoll, Maryl
Jeffs, W. Craig
Johansen, Jerald R.
Johnson, Beth Louise
Johnson, Rita
Kerby, Connie
Joyce, Jack A.

Kimball, LeGrand Parley
Kimball, Sylvia Jane
King, Norman E.
Kirk, LaRae
Larson, Dean
Law, Wesley R.
Lawrence, Louise
McAlister, Nancy Elizabeth

Le Var, Lila Lee
Morley, Gayle L.
Moye, Lois Marilyn
Murdock, Thomas J.
Naylor, Helen
Nelson, Richard H.
Oldroyd, Thomas T.
Oliphant, Roland Elgin

Orchard, William P.
Oxendine, Peggy
Pedersen, Melvin Lamar
Perkins, Nancy Carlston
Phillips, Marie
Powell, Arlene
Powless, Mary E.
Robison, Wilbur Gerald

Rasband, Karma
Rock, Kenneth Heber
Rothe, Ruth
Roundy, Vernon D.
Rowley, Ralph
Saling, Doris Darlene
Stanger, Ronald Ray
Smith, Elizabeth Ann

Seniors

AHLBERG, Clinton, Hist.; BAILEY, Janice, Mus. App.; BALLARD, Avis, Phys. Ed.; BARTON, Greta, Elem. Ed.; BISHOP, Dean, Indus. Arts; BLACK, Kathryn, Elem. Ed.; BROWN, Lora, Soc.; BULLOCK, Gerald, French; BURNINGHAM, Richard, Mkt.; CALL, Owen, Psych.; CALL, Rodney, Indus. Mang.; CARTER, Annette, Eng.; CASE, Glenn, Elem. Ed.; CHADWICK, Charlotte, Home Ed.; CHALK, David, Ed.; CHAMBERLAIN, Kelton, Ind. Arts; CHANTRY, Earl, Soc.; CHARLES, Marlene, Math.; CHENEY, Cleone, Music; COULTAS, Reginald, Music; COVEY, Barbara, Elem. Ed.; COVINGTON, Oral, Geol.; CRITCHLOW, Larry, Acct.; DAVENPORT, Sandra, Elem. Ed.; DESPAIN, Faith, Soc.; DIXON, James, Speech & Hear.; ECHOLS, Velna, Soc.; EDWARD, Brent, Ag. Econ.; EIMER, Theodore; EMMONS, Elmer, Scouting Ed.; ERICKSON, Carl, Physics; EVANS, Jean, Bus. Ed.; FIFE, Janice, Elem. Ed.; FISHER, Karin, Elem. Ed.; FLAKE, Nena, Off. Man.; FLYGARE, Patricia, Bact.; FOWLES, Robert, Elem. Ed.; FREEMAN, Carol, Elem. Ed.; GILGER, Marilyn, Elem. Ed.; GRANT, Richard, Elec. Eng.; GREENWOOD, Carma; GREENWOOD, Carol, Elem. Ed.; GREENWOOD, Dennis; GUBLER, Audrey, Hdfr.; HALES, George, Zool.; HANSEN, Ray, Math.; HARPER, Kimball, Agron.; HATCH, Maurleen, Elem. Ed.; HEALEY, David, Eng.; HIGBEE, Joseph, Phys. Ed.; HILL, Keith, Engin.; HOWARD, Virginia, Elem. Ed.; HOWE, Allie, Eng.; HOWELL, Devon, Soc.; HUGHART, Betty, Elem. Ed.; INGERSOLL, Maryl, Phys. Ed.; JEFFS, Craig, Geol.; JOHANSEN, JERALD, Sec. Ed.; JOHNSON, Beth; JOHNSON, Rita, Elem. Ed.; JOYCE, Jack, Bus. Ed.; KERBY, Connie; KIMBALL, LeGrand, Mkt.; KIMBALL, Sylvia, Elem. Ed.; KING, Norman, Public Speak.; KIRK, LaRae, Bus. Ed.; LARSON, Dean, P. E.; LAW, Wesley, Hist.; LAWRENCE, Louise, Elem. Ed.; LE VAR, Lila; McALISTER, Nancy, Bus. Ed.; McKEAN, Joie, Health Ed.; McPHIE, Janine, Bus. Ed.; MORLEY, Gayle, Physics; MOYE, Lois, Hdfr; MURDOCK, Thomas; NAYLOR, Helen, Elem. Ed.; NELSON, Richard, Sec. Ed.; OLDROYD, Thomas, Geol.; OLIPHANT, Roland, Sec. Ed.; ORCHARD, William, Acct.; OXENDINE, Peggy, Elem. Ed.; PEDERSEN, Melvin, Art; PERKINS, Nancy, Hdfr; PHILLIPS, Marie, Bus. Ed.; POLLOCK, LaMoine, Ind-Arts; POWELL, Arlene, Home Ec.; POWLESS, Mary, Hist.; RASBAND, Karma, Hist.; RASMUSSEN, Carol, Elem. Ed.; RILEY, David, Anim. Hus.; ROBISON, Bryant, Mkt.; ROBISON, Wilbur, Zool.; ROCK, Kenneth, Acct.; ROTHE, Ruth, Home Ed.; ROUNDY, Vernon, P. E.; ROWLEY, Ralph, Indus. Arts; SALING, Doris, Home Ed.; SANDGREN, Vivi, Elem. Ed.; SMITH, Eleana, Soc.; SMITH, Elizabeth, Acct.; SMITH, Terry, Indus. Manag.; STANGER, Ronald, Pol. Sci.; STEENECK, Annette, Elem. Ed.; STEPP, Caroline, Zool.; TAYLOR, Kent, Mkt.; THOMAS, Marcile, Hist.; WOOD, Fern, Elem. Ed.; WURSTEN, John, Bact.

Black, Kathryn E.
Chadwick, Charlotte L.
Edward, J. Brent

Dixon, James D.
Healey, David Winn
Evans, Jean

McKean, Joie E.
Pollock, LaMoine
McPhie, Janine

Rasmussen, Carol Lois
Riley, David Jonathan
Sandgren, Vivi Ann

Robison, Bryant W.
Smith, Terry Alan
Smith, Eleana

Steeneck, Annette L.
Taylor, B. Kent
Stepp, Caroline Frances

Thomas, Marcile Kozette
Wursten, John
Wood, Fern

This joke was funny to my classes last quarter.

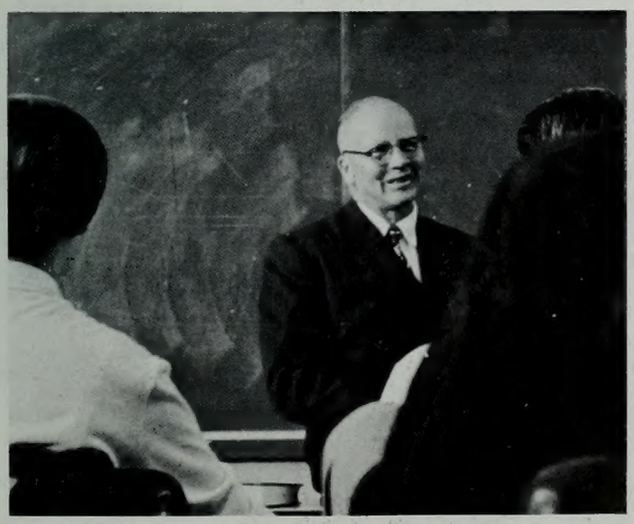

One of the performances on a student assembly.

Seniors

Abegg, Myrlon B.
Andersen, C. Paul
Andrus, Irva Pratt
Benson, Richard J.
Booth, Joan
Chamberlain, Jonathan M.
Christiansen, Howard D.
Crismon, Leo Eugene

Collett, Carol Luana
Croft, Mary Katherine
Crookston, Lenore
Cullimore, Sandra Vernee
Dahlin, Kenneth
Davis, Raymond L.
Duerden, Frosty E.
Fairholm, Gilbert

Durrant, Jeanne
Ferre, Carl M.
Field, Ray Arvid
Flanary, Howard L.
Foremaster, Mary Alice
Foxley, Billy Sears
Fritz, Sharon
Frei, Marlene

Frost, Jack
Gabbott, Connie Ann
Garrison, William L.
Gines, Ralph J.
Goodrich, JoAnn
Goulding, W. LaRel
Hansen, Jean
Greaves, Karren

Hansen, R. Lee
Harris, Sharon Kaye
Haslem, Verl
Hawkins, Spencer James
Hepworth, Marva
Hillier, David B.
Johns, Geneve
Johnson, Arva

Johnson, Beth Lynne
Johnson, Bonna Jean
Johnson, James Alan
Johnson, Nancy E.
Johnstone, Marilyn Grace
Jones, Nadene
Kershaw, Gloria
Jones, Ruth Junene

King, Kent William
Kirkendall, Hugh R.
Koshell, Dianne Ethone
Larsen, Janice
Lee, David A.
Madsen, Mary Lou
Matsen, John
McBride, Diane

Maurer, David W.
Mellor, Letha
Merkley, Harvey
Mitchell, Charles R.
Mitchell, K. Clark
Bott, Dean Garold
Nelson, Neil F.
Oswald, Shirlene

Overacker, Robert R.
Pearson, Alaiff Joseph
Pemberton, George Stanley
Pennock, Robert E.
Perry, Devern
Pyper, James W.
Ross, Sherrill
Schloss, Fred W.

Simmons, Ernest William
Smith, Burke M.
Smith, Sue E.
Terry, Hilton Reed
Thayne, Rulon L.
Wardleigh, Helen
Wathen, Boyd J.
Waters, Max L.

Waymire, Katherine
Webber, Kay Brockbank
Webster, Lorraine
Webster, Sharon
Welles, Aleese
Willden, Jerome R.
Willich, Theodore III
Wilson, Winifred Puainahau

Seniors

ABEGG, Myrlon, Elem. Ed.; ANDERSON, C. Paul, Sp. & Dra.; ANDRUS, Irva, Elem. Ed.; ANDRUS, Roman, Fine Arts; BENSON, Richard, Econ.; BEST, Brian, Sec. Ed.; BOOTH, Joan, Elem. Ed.; BRUNDAGE, Joe, Chem.; CARLSON, Bill, Acct.; CHAMBERLAIN, Jonathan, Eng.; CHRISTIANSEN, Howard, Agron.; COLLETT, Carol, Arch.; CORNIA, Ross, An. Hus.; CRISMON, Leo; CROFT, Mary, Hmkg. Ed.; CROOKSTON, Lenore, Elem. Ed.; CROWLEY, Edmund, Pre-Med.; CULLIMORE, Sandra, Bact.; DAHLIN, Kenneth, Elem. Ed.; DAVIS, Raymond, Ind. Arts; DUERDEN, Frosty, Elem. Ed.; DURRANT, Jeanne; FAIRHOLM, Gilbert, Pub. Ad.; FERRE, Carl, Pol. Sci.; FIELD, Ray; FLANARY, Howard, Psych.; FOREMASTER, Mary, Elem. Ed.; FOXLEY, Billy; FREI, Harlene, Elem. Ed.; FRITZ, Sharon, Elem. Ed.; FROST, Jack, Hist.; GABBOTT, Connie, Elem. Ed.; GARRISON, William, Ind. Arts; GINES, Ralph, Acct.; GOODRICH, JoAnn, Bus. Ed.; GOULDING, W. LaRel, Sec. Ed.; GREAVES, Karren, Elem. Ed.; HANSEN, Jean, Homkg. Ed.; HANSEN, R. Lee, Chem.; HARRIS, Sharon, Journ.; HASLEM, Verl, Fin. & Bank.; HAWKINS, Spencer, Sec. Ed.; HEPWORTH, Marva, Elem. Ed.; HILLIER, David, Spch.; JOHNS, Geneve, Food & Nut.; JOHNSON, Arva, Elem. Ed.; JOHNSON, Beth, Homkg. Ed.; JOHNSON, Bonna, French; JOHNSON, James, Acct.; JOHNSON, Nancy, Sec. Ed.; JOHNSTONE, Marilyn, Fr. Ed.; JONES, Nadene, Elem. Ed.; JONES, Ruth, Ed.; KERSHAW, Gloria, Elem. Ed.; KING, Kent, Acct.; KIRKENDALL, Hugh, Ed.; KOSHELL, Dianne, Mus. Ed.; LARSEN, Janice, Soc.; LEE, David, Sec. Ed.; MADSEN, Mary Lou, Elem. Ed.; MATSEN, John, Zool.; MAURER, David, Soc.; McBRIDE, Diane, Fam. Liv.; McKAY, Barrie, Acct.; MELLOR, Letha, Homkg. Ed.; MERKLEY, Harvey, Pre-Law; MERRILL, LaVaun, Chem. Ed.; MITCHELL, Charles, Bact.; MITCHELL, K. Clark, Mkt.; MOTT, Dean, Elem. Ed.; NELSON, Niel, Acct.; NORTH, James, Zool.; OGBORN, Alton, Math.; OLSEN, Pat, Elem. Ed.; OSWALD, Shirlene, Dance; OVERACKER, Robert, Hist.; PEARSON, Alaiff, Spch, Corr.; PEMBERTON, George, Sec. Ed.; PENNOCK, Robert, Bact.; PERRY, Devern, Bus. Ed.; PHILIPS, Victor; PYPER, James, Chem.; ROSS, Sherrill, Acct.; RUTTER, Jesse, Acct.; SCHLOSS, Fred, Acct.; SIMMONS, Ernest, Econ.; SMITH, Burke, German; SMITH, Sue, Acct.; STEVENS, Marilyn, Acct.; STOFFEL, Mary, Elem. Ed.; SWENSON, Nancy, Elem. Ed.; TAUSSIG, Charlene, Psych.; TERRY, Hilton; THACKER, Myrle, Elem. Ed.; THAYNE, Rulon, Pol. Sci.; WAKEFIELD, Thomas, Ind. Arts; WARDLEIGH, Helen, Eng.; WARNER, Nadine, Art; WATERS, Max, Bus. Ed.; WATHEN, Boyd, Mkt.; WAYMIRE, Katherine, Elem. Ed.; WEBBER, Kay, Psych.; WEBSTER, Lorraine, Ed.; WEBSTER, Sharron, Eng.; WELCH, Ervil, Off. Ad.; WELLES, Aleese, Journ.; WILLDEN, Jerome, Art. Ed.; WILLICH, Theodore, Ag. Ec. & An. Hus.; WILSON, Winifred, Elem. Ed.

Andrus, Roman R. (Ray)
Brundage, Joe R.
Best, Brian S.

Carlson, Bill
Cornia, Ross H.
Crowley, Edmund Drew

McKay, Barrie G.
Merrill, LaVaun Jr.
North, James Albert

Ogborn, Alton F.
Olsen, Pat
Phillips, Victor Dee C.

Rutter, Jesse J.
Stoffel, Mary Alice
Stevens, Marilyn

Swenson, Nancy Jo
Taussig, Charlene Chandler
Thacker, Myrle

Wakefield, Thomas K.
Warner, Nadine
Welch, Ervil W.

Now I wonder what he's trying to prove by that?

All together now: one, two, three, kick; one, two . . .

Seniors

Arnason, Lynette
Ash, Owen K.
Atkin, Mary Lucinda
Barrett, Bruce Arnie
Barrow, Barbara Joan
Beach, Roy B.
Berge, Charles William
Bertelsen, Delora

Bergquist, Gordon R.
Besendorfer, Nancy Joan
Brady, Anna Grace
Brown, Lawrence Reed
Burke, Murland Jay
Bushnell, Ted Darrell
Caldwell, Lowell C.
Callaway, Del

Cardon, Earl Leon
Caldwell, Sheila
Cardon, Ellen
Chivers, Robert L.
Christensen, Gayle
Christian, Karl A.
Clegg, DaNeil
Compton, John H.

Crofts, Steve M.
Crowley, Carole
Curtis, Karen
Davis, Hazel Ruth
Devey, Beverly
Eliason, Patricia Ann
Finch, Richard Henry
Durrant, Ronald J.

Gordon, Donald W.
Griffiths, Jerry Wayne
Gygi, Wayne Vance
Halls, William Wood
Hannig, Gary W.
Harward, Sherman D.
Henrie, Patricia
Harrison, Jane

Higbee, Sharon
Jensen, Charlene
Jeppson, Dolores S.
Johnston, Carroll M.
Johnson, Mary Louise
Kanahele, George S.
Larsen, Ila M.
Lasson, Carolyn

LeBaron, Melvin
Lillywhite, Karen
Lindsay, Donald Ray
Linebarger, Joyce
Lykins, Chester G.
MacPherson, Darrell Robert
Mason, Yerda Ruth
Mattice, Nan

Melendez, David
Misbach, Graham
Monson, Mary Alice
Pace, William C.
Shelley, Long
Shipp, Sherilyn
Sidwell, Robert W.
Slade, Lyle

Slade, James W.
Smellie, Marilyn
Stoddard, Ann
Taylor, Ronald G.
Thulin, Carol
Tribett, James A.
Trush, John M.
Tilby, Vincent

Unger, Gloria Mae
Webb, Alice
Weeks, Shirley Lyn
Werner, Harold L.
Werner, Miriam Hopping
Whaley, Marcella G.
Wheadon, Ellen
Whitesides, Gerald O.

Wilcox, Sonya
Whiting, Jean Frances
Wilkinson, Milton J.
Williams, Myrle
Winkler, Pauline
Wong See Bon
Wright, Jane Bee
Zabriskie, Maurine

ARNASON, Lynette, Chem.; ASH, Owen, Chem.; ATKIN, Mary, Elem. Ed.; BARRETT, Bruce, Mkt.; BARROW, Barbara, Bus. Ed.; BEACH, Roy, Sec. Ed.; BERGE, Charles, Geol.; BERGQUIST, Gordon, Phys. Ed.; BERTELSEN, Delora, Hist.; BESENDORFER, Nancy, Elem. Ed.; BRADY, Anna, Phys. Ed.; BROWN, Lawrence, Pol. Sci.; BURKE, Murland, Mkt.; BUSHNELL, Ted, Fin. and Bnk.; CALDWELL, Lowell, Phys. Ed.; CALDWELL, Sheila, Elem. Ed.; CALLAWAY, Del, Ind. Mgmt.; CARDON, Earl, Hist.; CARDON, Ellen; CHIVERS, Robert, Zool.; CHRISTENSEN, Gayle, H.D.F.R.; CHRISTIAN, Karl, Ind. Mgt.; CLEGG, DaNeil, Ed.; COMPTON, John, Soc.; CONRAD, Paul, Agron.; CREER, Diana, Sec. Ed.; CROCKETT, Webb, Econ.; CROFTS, Steve, Ind. Mgt.; CROWLEY, Carole; CURTIS, Karen, Bus. Ed.; DAVIS, Hazel, Bus. Ed.; DEVEY, Beverly, Hmkg. Ed.; DURRANT, Ronald, Elem. Ed.; EARL, Micki, Off. Mgmt.; ELIASON, PATRICIA, Elem. Ed.; FINCH, Richard, Chem.; GORDON, Donald, Phys. Ed.; GRIFFITHS, Jerry, Mktg.; GYGI, Wayne, Mktg.; HALLS, William, Chem.; HANNIG, Gary, Sec. Ed.; HARRISON, Jane, Eng.; HARWARD, Sherman, Soc. Sec. Ed.; HENRIE, Patricia, Mus. Ed.; HIGBEE, Sharon,; JENSEN, Charlene, Hmkg. Ed.; JEPPSON, Dolores, Ed.; JOHNSON, Mary, Mus. Ed.; JOHNSTON, Carroll, Phys. Ed.; KANAHELE, George, Pol. Sci.; LARSEN, Ila, Elem. Ed.; LASSON, Carolyn; LE BARON, Melvin, Pol. Sci.; LEWIS, Emery, Sec. Ed.; LEWIS, Glen, Ind. Art; LILLYWHITE, Karen, H.D.F.R.; LINDSAY, Donald, Phys Ed.; LINEBARGER, Joyce; LOVELAND, Duane, An. Hus.; LYKINS, Chester, Ag. Econ.; LYSENKO, Peter; MACKLEY, Veneta, Elem. Ed.; MAC PHERSON, Darrell, Elem. Ed.; MARLOWE, Darold, Pre-Med.; MARTIN, Homer, Mktg.; MASON, Yerda, Bus. Ed.; MATHEWS, Kristin, Eng.; MATTICE, Nan, Bus. Ed.; McCLELLAN, Norene, Sec. Ed.; McCulley, Mary; MELENDEZ, David, Pol. Sci.; MISBACH, Graham, Sp.; MONSON, Mary; NIELSON, Ronald, Mktg.; NILSEN, Don. Eng.; PACE, William, Agron.; SEIBERT, Charlene, Elem. Ed.; SEMADENI, Irene; SHARP, Gay, Soc.; LONG, Shelley, Elem. Ed.; SHIPP, Sherilyn; SHIRTS, Elmo, Elem. Ed.; SHUPE, William, An. Hus.; SIDWELL, Robert, Bact.; SLADE, James, Span.; SLADE, Lyle, Geo.; SMELLIE, Marilyn, Elem. Ed.; STODDARD, Ann, Elem. Ed.; TAYLOR, Ronald, Econ.; THULIN, Carol, Hmkg. Ed.; TILBY, Vincent, Actg.; TRIBETT, James, Actg.; TRUSH, John, Hist.; UNGER, Gloria, H.D.F.R.; WEBB, Alice, Bus. Ed.; WEEKS, Shirley, Sp. Ed.; WERNER, Harold, Phys. Ed.; WERNER, Miriam, Hmkg. Ed.; WHALEY, Marcella, Journ.; WHEADON, Ellen, Ed.; WHITESIDES, Gerald, Acct.; WHITING, Jean, Journ.; WILCOX, Sonya, Elem. Ed.; WILKINSON, Milton, Sec. Ed.; WILLIAMS, Myrle, Elem. Ed.; WINKLER, Pauline, Phys. Ed.; WONG, See, Phys.; WRIGHT, Jane, H.D.F.R.; ZABRISKIE, Maurine, Eng.

Conrad, Paul W.
Crockett, C. Webb
Creer, Diana

Earl, Micki
Lewis, Glen L.
Lewis, Emery Bowen

Lysenko, Peter
Loveland, Duane G.
Mackley, Veneta

Marlowe, Darold M.
Mathews, Kristin
Martin, Homer V. Jr.

McClellan, Norene
Nilsen, Don
McCulley, Mary Jane

Nielson, Ronald F.
Seibert, Charlene
Semadeni, Irene Alice

Sharp, Gay
Shupe, William Dale
Shirts, Elmo B.

Maybe if I look as if I'm interested, I'll pass.

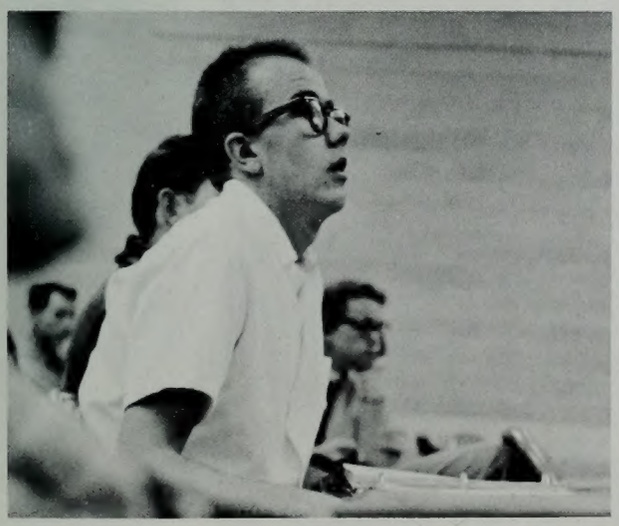

One of the fine student combos plays at a dance.

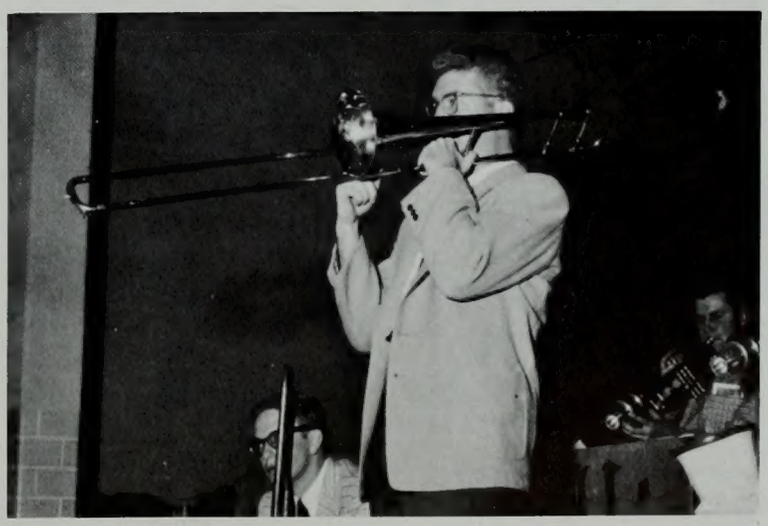

Seniors

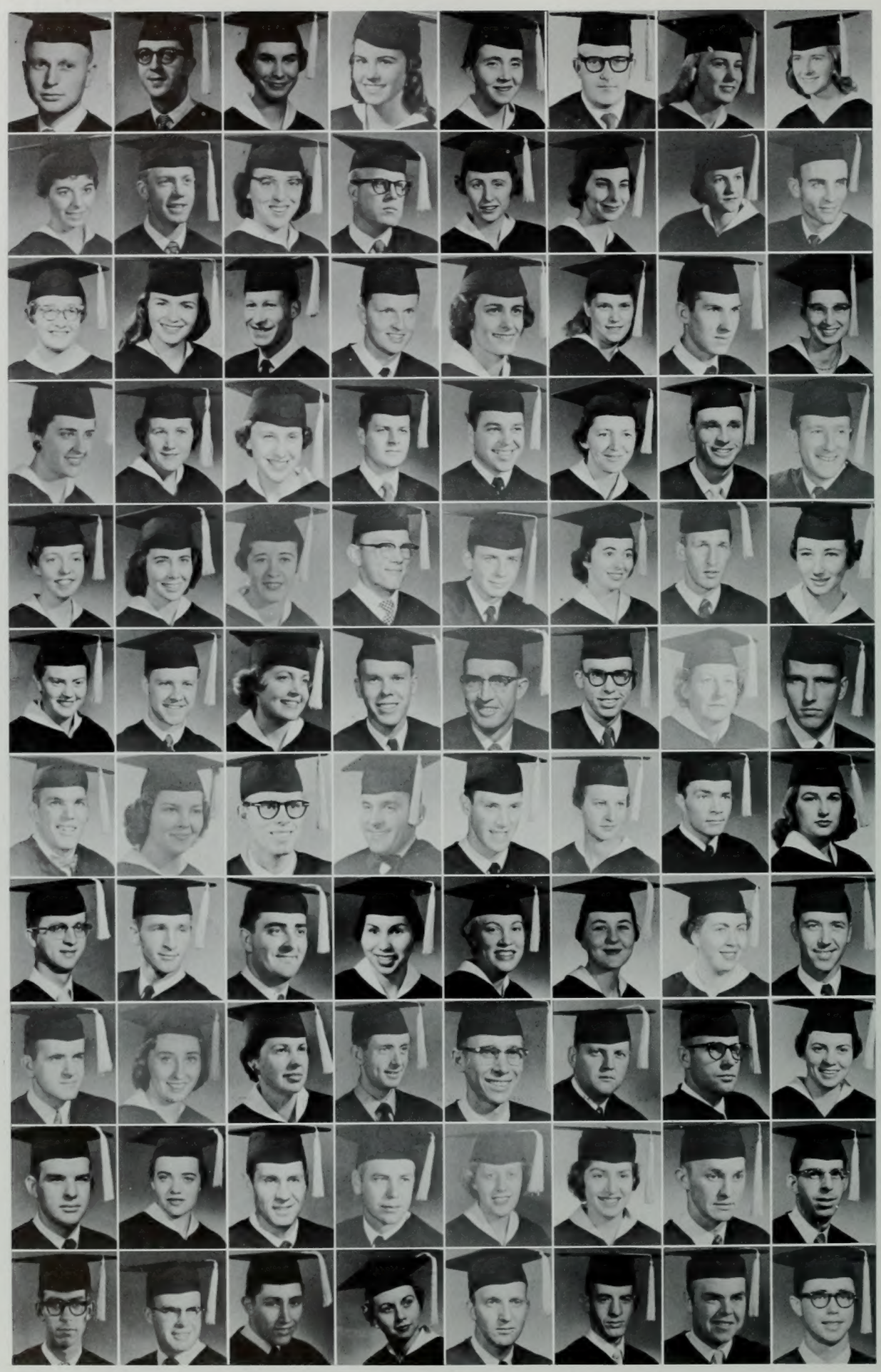

Aase, Jan Kristian
Adams, Joe N.
Agutter, JoAnn E.
Alexander, Patricia Ann
Allan, Barbara
Allen, Denzel C.
Armstrong, Glenna
Allred, Geraldine

Anderson, Joanne
Anderson, Paul R.
Archibald, Vernene
Berge, John S.
Bird, Carol B.
Bolin, Joan Edith
Bowen, B. Jane
Boyer, Harmon

Boyer, Nada
Bragg, Mary H.
Briggs, Ernest T.
Bright, Barry H.
Brown, Anne
Brown, Irma
Brown, Walter Dean
Bush, Myrna D.

Bryant, Willia Rae
Bushman, Margaret Ann
Call, Caryol
Call, Ivan T.
Carraway, Clarence O.
Carter, Margaret C.
Cattani, Thomas
Clark, Dan B.

Clark, Mary B.
Couzen, Darlene
Crawford, Vanessa R.
Daly, Jay W.
Hanly, Thomas F.
Harris, VaNieta
Hiskey, Harold H.
Jackson, Velma Cherie

Hodgkinson, Jean
Johnson, Lynn Eric
Liebhart, Beverly
Lorensen, Burton Leroy
Louder, Darrell R.
Lovett, Jack R.
Middaugh, Carma
Miller, Colin Harris

Montierth, Gary
Moon, Patricia
Moore, Robert A.
Nelson, Omer Dean
Nelson, Varr Y.
Packer, Eileen
Peterson, David N.
Price, Nancy Ellen

Petersen, Ronald L.
Porter, Reed J.
Ralphs, Roger T.
Red Elk, Carmelita
Redd, Donna Maria
Redford, Margaret A.
Redford, Ruth Mary
Riggs, John D.

Reynolds, George C.
Roberts, Judy Lynne
Rothe, Ruth
Saling, Wallace M., Jr.
Schiess, Edwin Wayne
Scott, James F.
Slaughter, Larry D.
Simpkins, Dorothy

Sonzini, Lorraine
Smith, Robert B.
Sorensen, Linc B.
Squire, Scott O
Staker, Glen Dona
Steinagel, Joanne C.
Strong, William J.
Summers, Walton C.

Taylor, Bayard M.
Tew, David I.
Tobler, Kenneth Burt
Walter, Carolyn
Ward, Wendell L.
White, Donald Jay
Woodard, Jay Lewis
Wood, Orin Lew

Seniors

AASE, Jan, Agron.; ADAMS, Joe, Math.; AGUTTER, Jo Ann, Elem. Ed.; ALEXANDER, Patricia, Elem. Ed.; ALLAN, Barbara, Elem. Ed.; ALLEN, Denzel, Ind. Arts; ALLRED, Geraldine, B.E.O.M.; ANDERSON, Joanne, Elem. Ed.; ANDERSON, Paul, Acct.; ARCHIBALD, Verene, Hmkg. Ed.; ARMSTRONG, Glenna, Hmkg. Ed.; ASAY, Vernafay, Elem. Ed.; BERGE, John, Geol.; BIRD, Carol, Elem. Ed.; BOLIN, Joan, Elem. Ed.; BOWEN, Jane, Sec. Ed.; BOYER, Harmon, Ind. Arts; BOYER, Nada, Elem. Ed.; BRAGG, Mary, H.D.F.R.; BRIGGS, Ernest, Acct.; BRIGHT, Barry, Acct.; BROWN, Anne; BROWN, Irma, Elem. Ed.; BROWN, Walter, Sec. Ed.; BRYANT, Willia, Elem. Ed.; BUSH, Myrna, Elem. Ed.; BUSHMAN, Margaret, Elem. Ed.; CALL, Caryol, Elem. Ed.; CALL, Ivan, Fin. & Bnk.; CARRAWAY, Clarence, Mktg.; CARTER, Margaret, Elem. Ed.; CATTANI, Thomas, Agr. Ed.; CLARK, Dan, Journ.; CLARK, Mary, Home Ec. Ed.; COUZEN, Darlene; CRAWFORD, Vanessa, Elem. Ed.; DALY, Jay, Psych.; DREGER, Dorothy, Ger.; HANLY, Thomas, Geol.; HARRIS, Va Nieta, Elem. Ed.; HEMENWAY, Lynne, Mktg.; HEMSLEY, Ellis, Sc. Ed.; HISKEY, Harold, Ag. Eo.; HODGKINSON, Jean, Bus. Ed.; HOLMES, Mary, Pol. Sci.; HOUSTON, Ron, Acct.; HUNT, Mary Lou, Soc.; HUNT, Melvin, Agron.; HUSKINSON, Shirlee, Hmkg. Ed.; JACKSON, Velma, Elem. Ed.; JENSEN, Thomas, Ind. Arts; JOHNSON, Lynn Psych.; JONES, Blaine, Agron.; LIEBHART, Beverly, Elem. Ed.; LORD, Robert, Pol. Sci.; LORENSEN, Burton, Bus. Ed.; LOUDER, Darrell; LOVETT, Jack, Phys.; LUNT, Sharron; MIDDAUGH, Carma, Art; MILLER, Colin; MONTIERTH, Gary, Rec.; MOON Patricia, Hmkg.; MOORE, Robert; NELSON, Omer, Agron.; NELSON, Varr, Zoo.; OGDEN, Koa, Elem. Ed.; ORTON, Kenneth, Com.; PACE, Alleen, Eng.; PACKER, Eileen, Elem. Ed.; PETERSEN, Ronald; PETERSON, David, Chem.; PORTER, Reed, Chem.; PRICE, Nancy, Sec. Ed.; RALPHS, Roger, Mus. Ed.; REDD, Donna, Elem. Ed.; RED ELK, Carmelita, Elem. Ed.; REDFORD, Margaret, Hmkg. Ed.; REDFORD, Ruth, Fd. Nut.; REYNOLDS, George, Mus. Ed.; RIGGS, John, Acct.; ROBERTS, Judy, Elem. Ed.; ROTHE, Ruth Hmkg. Ed.; SALING, Wallace, Journ.; SCHIESS, Edwin, Agron.; SCHOFIELD, Rex, Acct.; SCOTT, James, Pol. Sci.; SHOCKLEY, Layne, Int. Des.; SIMONS, Ronald, Chem. Eng.; SLAUGHTER, Larry, Soc.; SIMPKINS, Dorothy; SMITH, Robert, Geol.; SONZINI, Lorraine, Elem. Ed.; SORENSEN, Linc. Sec. Ed.; SQUIRE, Scott, Zoo.; STAKER, Glen, Spch.; STEINAGEL, Joanne, Elem. Ed.; STRONG, William, Phys.; SUMMERS, Walton, Acct.; TAYLOR, Bayard, Soc.; TEW, David, Elem. Ed.; TOBLER, Kenneth, Chem.; WAITE, Wendell, P. E.; WALKER, Richard, Acct.; WALTER, Carolyn, Elem. Ed.; WARD, Wendell, Mktg.; WHITE, Donald, An. Hus.; WOOD, Orin, Phy.; WOODARD, Jay, Geol.

Dreger, Dorothy K.
Asay, Vernafay
Hemenway, Lynne

Hemsley, Ellis J.
Houston, Ron E.
Holmes, Mary Naomi

Hunt, Mary Lou
Hunt, Melvin J.
Jensen, Thomas R.

Huskinson, Shirlee
Jones, Blaine
Lord, Robert L.

Lunt, Sharron J.
Orton, Kenneth Ray
Ogden, Koa Jean

Pace, Alleen
Schofield, Rex J.
Shockley, Layne

Simons, Ronald B.
Walker, Richard T.
Waite, Wendell G.

Why am I always late to my class on lower campus?

Some students stay after class to "get the facts".

Seniors

Akau, Annie Kahikilani
Anderson, Paul Arnold
Ballou, Barbara Jean
Bearnson, Bill
Beazer, Garald Roland
Beck, Clive L.
Benson, Boyd
Bell, Jessie Lee

Bird, Tal
Bolinder, Richard Gail
Brian, Sharron
Broadhead, Jon
Brock, Edward Earl
Busselberg, Carol Ann
Butler, Lavar M.
Christensen, Naomi

Chittock, David H.
Day, Gloria
Dimter, Lauren H.
Gines, Margaret
Hadley, Donald Blaine
Halladay, Jerry Ann
Harlow, J. D.
Hurst, Dale

Horsley, Richard Brown
Hyde, William H.
Janson, Donald
Johanson, Denece
Johnson, Beth L. M.
Jones, Emalye Adamson
Jueschke, Alex
Lovell, Merton

Kensinger, Robert L.
Kiskila, Carlene J.
McKenna, Earl A.
Merritt, LaMont
Mikkelson, Ray O.
Miller, Nancy L.
Moss, Joan
Miller, Don L.

Moulton, Margie Ann
Mussler, Hans
Nelson, Louise Kimball
Nelson, Varr Y.
Parler, Cecil B.
Partridge, Miriam Faye
Pattee, Harold E.
Paramore, Mary Jo

Peacock, Wanda Lee
Pearson, Dean N.
Pedersen, John Thomas
Penrose, Charles W.
Peterson, Bruce Ross
Petersen, Edward H.
Peterson, Larry Williams
Peterson, Leon L.

Pettit, Robert D.
Phillips, Ronald J.
Phillips, Thomas B.
Polacca, Allison S.
Pomeroy, Karl B.
Prine, Crystal Darlene
Rands, George Cole
Ream, Donna Rene

Robinson, Klar
Richins, Lois
Rowley, Ralph A.
Rust, Maida
Salazar, Richard David
Scholes, JoAnn
Scoresby, David Owen
Shoe, Norna Kay

Scoresby, Mary Lou
Shelby, Joe L.
Shumway, Dale L.
Sims, Sharon
Smith, Karen B.
Sorensen, Judith Ann
Stagg, Sharon Arlene
Staker, Sharon

Stanley, Marilyn
Sweeten, Lloyd Robert
Syrett, Dawnetta
Thornton, Vernal B.
Whipple, Venla
Whipple, Walt
Whitaker, Carol Jean
Wright, Ann

Seniors

ADAMS, CARLOS; AKAU, Annie, P.E.; ANDERSON, Paul; ATKINSON, Nilo; BAKER, Joyce, Elem. Ed.; BALLOU, Barbara, Elem. Ed.; BARLOW, Pauline, Hmkg. Ed.; BARRETT, Eulene, Mmkg. Ed.; BASSETT, Elouise, Elem. Ed.; BAZIW, Jean, Elem. Ed.; BEAGLEY, Boyd, Sec. Ed.; BEAN, Evan, Mus. Ed.; BEARNSON, Bill, Chem.; BEAZER, Garald, Geol.; BECK, Clive, Ind. Mgt.; BELL, Jessie, Elem. Ed.; BENNETT, Carolyn, Elem. Ed.; BENSON, Boyd, Ind. Mgt.; BIRD, Doris; BIRD, Tal. Math.; BLACKHAM, William, Elem. Ed.; BLAKELY, Beverly, Exe. Sec.; BOLINDER, Richard, Pol. Sci.; BOREN, Robert; BOULTER, Virginia; BRAY, Lawrence, Journ.; BRIAN, Sharron, Elem. Ed.; BROADHEAD, Jon, Mktg.; BROCK, Edward, An. Hus.; BROOKS, Ben, P.E.; BUSSELBERG, Carol; BUTLER, Lavar, Ind. Mgt.; CHITTOCK, David, Elem. Ed.; CHRISTENSEN, Naomi, Mus. Ed.; DAY, Gloria; DIMTER, Lauren, Hist.; DUNFORD, Kent, Hist.; GINES, Margaret, Elem. Ed.; HADLEY, Donald, Acct.; HALLADAY, Jerry, Art; HARLOW, J. D., Hort.; HORSLEY, Richard, Ed.; HURST, Dale, Acct.; HYDE, William; JANSON, David, Ed.; JOHANSON, Denece, Elem. Ed.; JOHNSON, Beth, Hmkg. Ed.; JONES, Emalye, Elim. Ed.; JUESCHKE, Alex, Chem.; LOVELL, Merton, Hist.; KENSINGER, Robert; KISKILA, Carlene, Soc.; McKENNA, Earl, Sec. Ed.; MERRITT, LaMont, Sec. Ed.; MIKKELSON, Ray, Ind. Arts; MILLER, Don, Agron.; MILLER, Nancy, Hmkg. Ed.; MOSS, Joan, Elem. Eo.; MOULTON, Margie, Elem. Ed.; MUSSLER, Hans, Lang.; NELSON, Louise, Elem. Ed.; NELSON, Varr, Zoo.; PARAMORE, Mary Jo, Eng.; PARLER, Cecil, Sec. Ed.; PARTRIDGE, Miriam, Elem. Ed.; PATTEE, Harold; PEACOCK, Wanda, Elem. Ed.; PEARSON, Dean, Sec. Ed.; PEDERSEN, John, Mktg.; PENROSE, Charles, Fin. & Bank.; PETERSEN, Edward, Ed.; PETERSON, Bruce, Comm.; PETERSON, Larry, Hist.; PETERSON, Laurence, Spch.; PETERSON, Leon, Eng.; PETTIT, Robert, Ind. Mgt.; PHILLIPS, Ronald, Mktg.; PHILLIPS, Thomas, Mktg.; POLACCA, Allison, Soc.; POMEROY, Karl, Psych.; PRINE, Crystal, P. E.; RANDS, George, An. Hus.; REAM, Donna, Bact.; RICHINS, Lois, Hmkg. Ed.; ROBINSON, Klar, Mktg.; ROWLEY, Ralph, Sec. Ed.; RUST, Maida; SALAZAR, Richard, P.E.; SCHOLES, JoAnn, Elem. Ed.; SCORESBY, David, Agron.; SCORESBY, Mary Lou, Elem. Ed.; SHELBY, Joe, Elem. Ed.; SHOE, Norma, Spch.; SHUMWAY, Dale, Geog.; SIMS, Sharon, F. A.; SMITH, Karen, Art; SORENSEN, Judith, Bus. Ed.; STAGG, Sharon, Eng.; STAKER, Sharon, P.E.; STANLEY, Marilyn, Mus. Ed.; SWEETEN, Lloyd, Acct.; SYRETT, Dawnetta; THORNTON, Vernal, Ind. Mgt.; WEST, Donna, Elem. Ed.; WHIPPLE, Venla, Elem. Ed.; WHIPPLE, Walt, Psych.; WHITAKER, Carol, Elem. Ed.; WRIGHT, Ann; WYNDER, Marlene, Hmkg. Ed.

Adams, Carlos
Atkinson, O. Nilo
Baker, Joyce

Barlow, Pauline Elizabeth
Bassett, Elouise
Barrett, Eulene

Baziw, Jean Doris
Bean, J. Evan
Beagley, Boyd D.

Bennett, Carolyn
Blackham, William R.
Bird, Doris

Blakely, Beverly J.
Boren, Robert Reed
Bray, Lawrence H.

Boulter, Virginia
Brooks, Ben Hugh
Peterson, Laurence E.

Dunford, C. Kent
West, Donna Hatch
Wynder, Marlene

The Welcome Back Assembly brought back memories.

Kia Ora Club performs for a student assembly.

Seniors

Adams, Arlene Andersen
Anderson, Mary
Anderson, Richard DeVon
Atkisson, Lauretta Lillian
Averett, Leah Mae
Baird, H. Kay
Barnett, Mary
Baker, Neil

Bartholomew, M. Grant
Beckstead, Leda S.
Bonsteel, Sandra Kathleen
Bowden, Connie Gaye
Bown, Roger L.
Boyce, Clifford Golden
Bullock, LaDell Ray
Casey, John W.

Cardall, Stanley H.
Cebollada, Grancisco L.
Chelson, Edna Barnett
Cheney, Marian
Childs, Lewis B.
Cloward, Mark E.
Crosby, Alden G.
Crowther, Arven Jay

Crowley, Robert L.
Curtis, Caroline
Dennison, Betty K.
Dinkins, Shirley Palmer
Eriksson, Herbert
Hannig, Gary W.
Harris, Jill C.
Harris, Mary Lou

Heath, Lucille S.
Heber, Ruth Freda
Hegemier, Val Crossley
Hemsley, Allen A.
Henriksen, Karen P.
Hill, Newell K.
Jennens, Dona F.
King, Reed L.

McGride, Clarence E.
McKay, Elaine S.
McLararrah, Betty J.
Milam, Gary D.
Miller, Barbara Jo
Misbach, Graham H.
Mumford, Margaret Ann
Nelson, Janice L.

Oliver, Carl L.
Pack, Elbert C.
Page, Gerald J.
Palmer, E. Mack
Penrod, Karelyn
Phillips, Delbert
Poole, Maxine
Porter, Patti

Price, Albert Keith
Poulson, Margie
Price, Zack
Prince, Carol Laurine
Prows, Sandra
Pullan, Grant L.
Read, Carrol S.
Redford, Janice

Reber, Dennis
Richardson, Judith
Richardson, Ralph L.
Riddle, Dwanna
Rogers, Dixie
Rondo, Joseph W.
Rothe, Frank A.
Rowley, Edward M.

Salter, Philip W.
Sanders, Lynn M.
Schult, Hazel M.
Schmidt, Rachel Lois
Sherwood, Neil R.
Simmons, Almo B.
Stebbing, William E.
Swann, Alma G.

Swenson, Shirley Ruth
Tew, Norma Rose H.
Thomas, Colette LaVerne
Thurgood, Carolyn
Throckmorton, Alma Robert
Ursenbach, Maureen
Whittaker, Harry H.
Witt, Daniel G.

Seniors

ADAMS, Arlene, Sec. Ed.; ANDERSON, Mary, Elem. Ed.; ANDERSON, Richard, Elem. Ed.; ATKISSON, Lauretta, Elem. Ed.; AVERETT, Leah, Elem. Ed.; BAIRD, H. Kay, Mkt.; BAKER, Neil, Com.; BARNES, Richard, Chem.; BARNETT, Mary, Bact.; BARTHOLOMEW, M. Grant, Hist.; BECK, Kathleen, Elem. Ed.; BECKSTEAD, Leda, Elem. Ed.; BEST, Margaret; BANSTEEL, Sandra, Food & Nut.; BOWDEN, Connie, Elem. Ed.; BOWN, Roger, Sp.; BOYCE, Clifford, Acct.; BULLOCK, LaDell, Geol.; CARDALL, Stanley, Chem.; CASEY, John, Elem. Ed.; CEBOLLADA, Francisco, Lang.; CHELSON, Edna, Elem. Ed.; CHENEY, Marian, Hmkg. Ed.; CHILDS, Lewis, Chem.; CLOWARD, Mark, Acct.; CROSBY, Alden, Chem.; CROWLEY, Robert; CROWTHER, Arven, Ind. Arts; CURTIS, Caroline, Bus. Ed.; DENNISON, Betty, Elem. Ed.; DINKINS, Shirley, Elem. Ed.; ERIKSSON, Herbert, Sp.; FRITZ, Sharon, Elem. Ed.; GURR, Willis, Acct.; HANNIG, Gary, Ed.; HARRIS, Jill, Elem. Inst.; HARRIS, Mary Lou, HDFR; HAWLEY, Lois, Exec. Eec.; HEATH, Lucile, Elem. Ed.; HEBER, Ruth, Sp. Corr.; HEGEMIER, Val, P.E.; HENSLEY, Allen, Econ.; HENDRICKSEN, Karen, Elem. Inst.; HILL, Newell, Ind. Man.; HUDMAN, Melvin, An. Hus.; JACKSON, Stan, Pub. Rel.; JENNENS, Dona, Bus. Ed.; JENSEN, Kirk; JORGENCEN, Cecil, Agron.; KING, Reed, Ind. Arts; LEACH, William, Sp.; LINDSEY, Joel, Pol. Sci.; MADSEN, Gary, P.E.; McBRIDE, Clarence; McKAY, Elaine, Ed.; McLAMARRAH, Betty, Acct.; MILAM, Gary, Chem.; MILLER, Barbara, Journ.; MISBACH, Graham, Sp.; MUMFORD, Margaret; NELSON, Janice, Elem. Ed.; OLIVER, Carl, Mus. Ed.; PACK, Elbert, Math.; PAGE, Gerald, Elem. Ed.; PALMER, E. Mack, Ed.; PENROD, Karelyn, Elem. Ed.; PHILLIPS, Delbert, Chem.; PHILLIPS, Victor, Sp. Ed.; POOLE, Maxine, Bus. Ed.; PORTER, Patti; POULSEN, Margie, Elem. Ed.; PRICE, A. Keith, Mkt.; PRICE, Zack Hist.; PRINCE, Carol, Med. Tech.; PROWS, Sandra, Soc.; PULLAN, Grant, Elem. Ed.; Read, Carroll, Rec.; REBER, Dennis, Pre-den.; REDFORD, Janice, BEOM; RICHARDSON, Judith, Fam. Liv.; RICHARDSON, Ralph, An. Hus.; RIDDLE, Dwana, P.E.; ROGERS, Dixie, Hmkg. Ed.; RONDO, Joseph, Elem. Ed.; ROTHE, Frank, Phys.; ROWLEY, Edward, Agron.; SALTER, Phillip, P.E.; SANDERS, Lynn Acct.; SCHMIDT, Rachel, Home Ec. Ed.; SCHULT, Hazel, Elem. Ed.; SHERWOOD, Neil, Psych.; SIMMONS, Almo, Mkt.; STEBBING, William; STOKER, Wayde, Pol. Sci.; STOOPS, Linford, Math.; SUTTON, Ann, Elem. Inst.; SWANN, Alma, An. Hus.; SWENSON, Shirley, Elem. Inst.; TAYLOR, Paul, Math.; TEW, Norma, Elem. Ed.; THOMAS, Colette, Elem. Ed.; THROCKMORTON, Alma, Econ. & Span.; THURGOOD, Carolyn; URSENBACH, Maureen, Eng.; WEBBER, Robert; WHALEY, Marcella, Journ.; WHITTAKER, Harry, Sp.; WITT, Daniel, Soc.

Barnes, Richard Lee
Beck, Kathleen
Best, Margaret Fisher

Fritz, Sharon Lynne
Hawley, Lois Adele
Gurr, Willis O.

Hudman, Melvin R.
Jackson, Stan
Jensen, Kirk S.

Jorgensen, Cecil M.
Leach, William G.
Lindsey, Joel Douglas

Madsen, Gary
Phillips, Victor D.
Sherwood, Neil R.

Stoker, Wayne C.
Stoops, Linford R.
Taylor, Paul D.

Sutton, Ann A.
Whaley, Marcella Gay
Webber, Robert R.

Dick Ballou leads the band for half-time shows.

I wonder why she wears that dress every day?

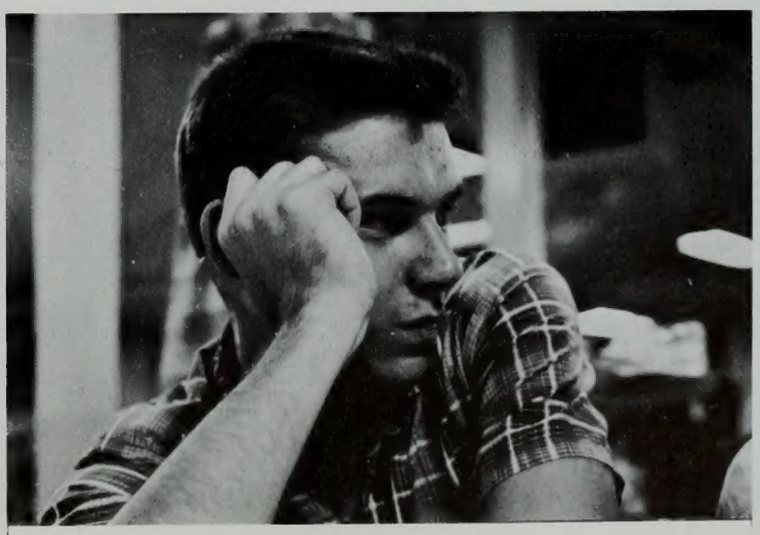

Seniors

Andrus, Alyn
Aragon, Jesus A.
Ashton, R. Paul
Asplund, Harold John
Bean, Larry
Belt, Peggy
Bennett, Betty
Bringhurst, Pat

Benson, Yvonne
Call, Rodney F.
Case, Gayle
Christensen, Ila
Church, Elsie A.
Clay, John P.
Cluff, Oretta Jeanne
Cox, James B.

Coryell, Allen Keith
Critchfield, Leroy R.
Crosby, Luzon O.
Davidson, Marion N.
Davix, Garold N.
Denney, Donald B.
DeVictoria, Joseph R.
Devenport, Eugene C.

De Vries, Robert
Dunn, Patricia Sally
Duvall, John Joseph
Esler, Sally Ann
Estabrooks, E. M.
Evans, Fred M.
Fletcher, George A.
Eyring, Phillip M.

Forsyth, Gwen
Frei, Donald W.
Gailey, Richard
Gibbs, Laurel
Helm, Maurvene Elaine
Hendrickkson, Roger R.
Jex, LoAnne
Johnson, Anna

Johnson, Charlene
Kashanian, Farrokh
Kingdon, Eugene Earl
Kohler, Ramon R.
Kristjanson, Mark Leon
Lamsam, Wongsiri
Landry, Marilyn
Lane, Shirley E.

Larkin, Phyllis
Larsen, Carol Ann
Lawlor, Lawrence
Layton, James J.
Lee, Patricia Fae
Little, L. Rey
Lunceford, Dorothy
Marshall, Neldon H.

Madson, William Halvor
Morgan, Myralee
Morrell, Ruth
Murrhy, Jerry B.
Nichols, Rochelle
Nickelsen, Jens U.
O'Leary, Sharon
Olsen, LaNore

Olsen, Barbara
Olsen, Kenneth M.
Oviatt, Carmen L.
Provost, Sara
Robinson, Roland Dee
Roundy, Colleen M.
Skousen, Lester P.
Scorsby, Marilyn

Smith, Alta Marie
Smith, Miriam
Smith, J. Norman
Sorenson, Milton Tod
Starr, Sylvia M.
Steele, Sharon Kay
Stewart, Barbara
Tseu, Lawrence

Swenson, Dennis M.
Torbert, Lynn
Warner, James L.
Washburn, Dawna
Weatherbee, Doris Ann
Welch, Keith W.
Wells, Ernest S.
West, J. Donald

Seniors

ANDERSON, Warren Boyd, Agron.; ANDRUS, Alyn, Sec. Ed.; ARAGON, Jes'us A., Ind. Mgt.; ARCHER, Warren; ASHTON, R. Paul, Mkt.; ASPLUNG, Harold John, Ind. Mgt.; BEAN, Larry, Soc.; BELT, Peggy, P.E.; BENNETT, Betty, Elem. Ed.; BENSON, Yvonne, Elem. Ed.; BRINGHURST, Pat, Journ.; CALL, Rodney F., Ind. Mgt.; CASE, Gayle; CHRISTENSEN, Ila, English; CHURCH, Elsie A., Bus. Ed.; CLARK, Delene; CLARK, Donald D.; CLAY, John P., Phys.; CLUFF, Oretta Jeanne, Fds. & Nut.; CORYELL, Allen Keith, Sapn.; COX, James B., Phys. Ed.; CRITCHFIELD, Leroy R., Fin. & Bank.; CROSBY, Luzon O., Elem. Ed.; DAVIDSON, Marion N.; DAVIX, Garold N., Ger.; DENNEY, Donald B., Ind. Mgt.; DEVENPORT, Eugene C., Zool.; DE VICTORIA, Joseph R., Pol. Sci.; DE VRIES, Robert, Acc.; DUNN, Patricia Sally; DUVALL, John Joseph, Chem.; ESLER, Sally Ann, English; ESTABROOKS, E. M., Geol.; EVANS, Fred M. Span.; EYRING, Phillip M., Fin. & Bank.; FIELDING, Bonnie Jean, Elem. Inst.; FLETCHER, George A., Sec. Inst.; FORSYTH, Gwen; FREI, Donald W., Mkt.; GAILEY, Richard, Sp. & Dra.; GAPPMAYER, Louis B., Ed.; GARDNER, Colin, Phys.; GARDNER, Duane L., Eco.; GIBBS, Laurel, Elem. Ed.; GIBBS, W. Sherman, An. Hus.; GILGER, Marilyn, Elem. Ed.; GOODSON, Grant, Fin. & Bank.; HAMILTON, Donna Gay; HARRIS, Jerry S., Chem. Eng.; HELM, Maurvene Elaine; HENDRICKSON, Roger R., Chem.; HINDLEY, James E., An. Hus.; JENSON, Janet, English; JEX, LoAnne, Elem. Inst.; JOHNSON, Anna, Clo. & Tex.; JOHNSON, Charlene, HDFR; KASHANIAN, Farrokh, Ag. Eco.; KINGDON, Eugene Earl; KOHLER, Ramon R., Sp.; KRISTIANSON, Mark Leon, Ind. Arts; LAMSAM, Wongsiri; LANDRY, Marilyn, Hist.-Sec. Ed.; LANE, Shirley E., Bus. Ed.; LARKIN, Phyllis, Bus. Ed.; LARSEN, Carol Ann, Bus. Ed.; LAWLOR, Lawrence, Ed.; LAYTON, James J., Sec. Ed.; LEE, Patricia Fae, English; LEWIS, John L., Chem.; LITTLE, L. Ray, Art Ed.; LUNCEFORD, Dorothy, Phys.; MADSON, William Halvor, Elem. Ed.; MARSHALL, Neldon H., Math.; MELDRUM, Virginia, Exe. Secy.; MORGAN, Myralee, Hom. Econ. Ed.; MORRELL, Ruth, Bus. Ed.; URPHY, Jerry B., Sp. Corr.; NEWTON, Wallace S., P.E.; NICHOLS, Rochelle, Soc.; NICKELSEN, Jens U., An. Hus.; O'LEARY, Sharon, Rec.; OLSEN, Barbara, Bus. Ed.; OLSEN, Kenneth M., An. Hus.; OLSEN, LaNore, Sp.; OVIATT, Carmen L., Elem. Ed.; PAULSON, Lynn M., Ed.; PROVOST, Sara, Elem. Ed.; ROBINSON, Roland Dee, Off. Adm.; ROUNDY, Colleen M., Acc.; SCORBSBY, Marilyn, Elem. Ed.; SKOUSEN, Lester P., Hort.; SMITH, Alta Marie, Elem. Ed.; SMITH, J. Norman, Math.; SMITH, Miriam, English; SORENSON, Milton Tod, Psyc.; STARR, Sylvia M., Elem. Ed.; STEELE, Sharon Kay, Bus. Ed.; STEWART, Barbara, Elem. Ed.; SWENSON, Dennis M., Acc.; TINGEY, Afton, Exe. Secy.; TORBERT, Lynn, Elem. Ed.; TSEU, Lawrence, Zool.; VICTOR, Roger, Mkt.; WARNER, James L., PE.; WASHBURN, Dawna, Home Ec. Ed.; WEATHERBEE, Doris Ann, Bus. Ed.; WELCH, Keith W., Phys.; WELLS, Ernest S., Fre.; WEST, J. Donald, Bact.

Anderson, Warren Boyd
Archer, Warren
Clark, Delene

Clark, Donald D.
Fielding, Bonnie Joan
Gilger, Marilyn

Goodson, Grant
Gibbs, W. Sherman
Gardner, Colin

Gardner, Duane L.
Gappmayer, Louis B.
Hamilton, Donna Gay

Harris, Jerry S.
Jenson, Janet
Hindley, James E.

Lewis, John L.
Newton, Wallace S.
Meldrum, Virginia

Paulson, Lynn M.
Tingey, Afton
Victor, Roger

Crawford Gates' personality produced results in fun.

Indians performed for us at the Fieldhouse Frolics.

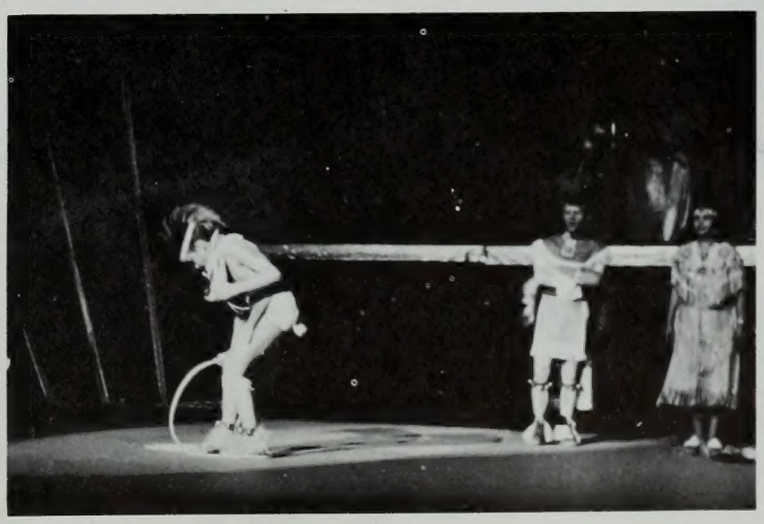

Seniors

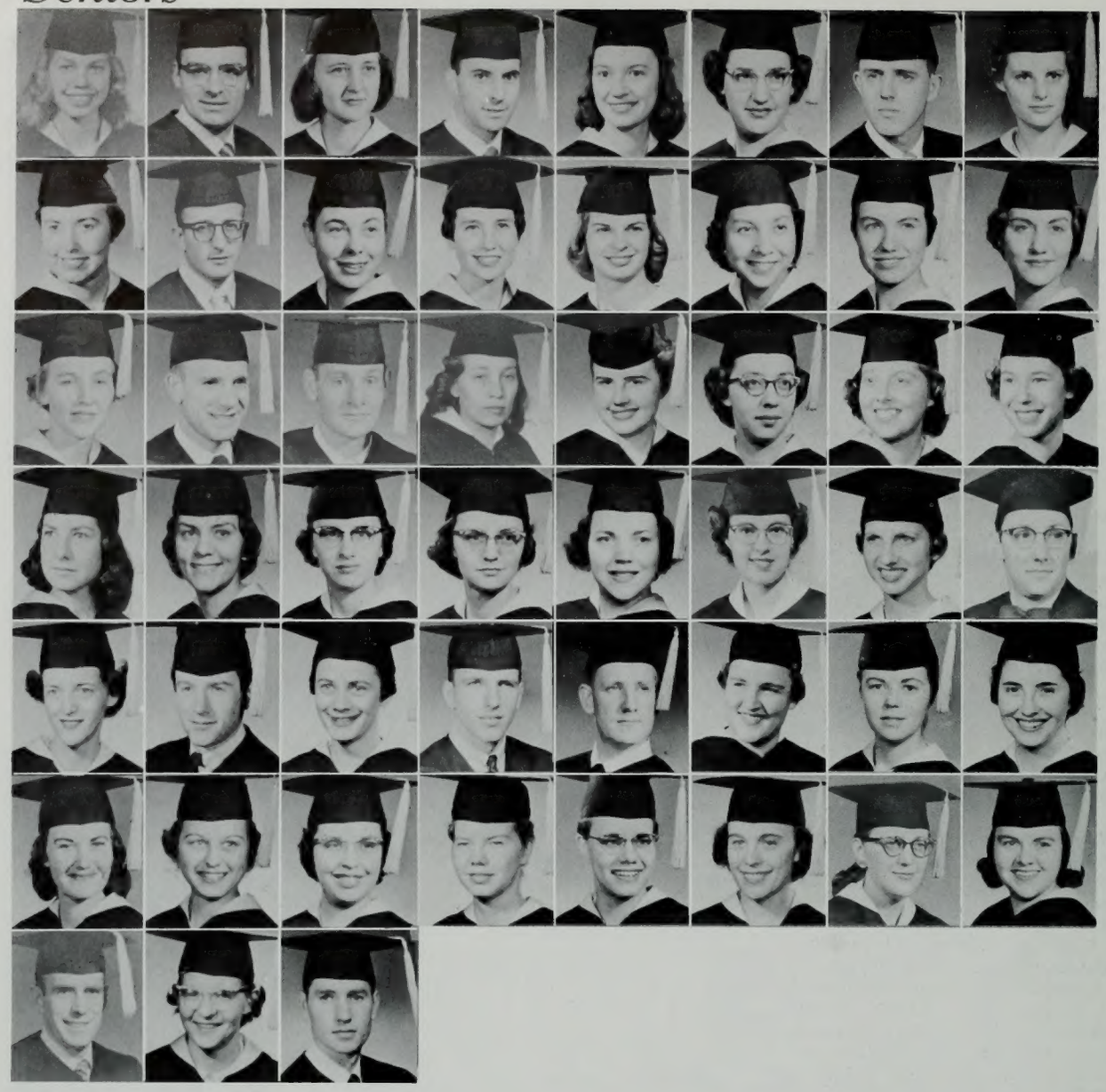

Anderson, Gloria Louise
Austin, John M.
Ballard, Nona L.
Barton, DeLyle
Bell, Rose Marie
Belliston, Iris
Bennett, Douglas R.
Booth, Beverly Jean

Brimhall, Verna
Clegg, DaNeil
Collard, Lorraine
Conell, Rosemary
Crandall, LaWana
Davenport, Chloe
Downes, F. Joan
Ellsworth, Judith M.

Gale, Ramona Pratt
Gambles, Harry B.
Gamblin, Gerald A.
Garcia, Carmen H.
Gordon, Virginia K.
Greathouse, Shirley L.
Hatcher, Nancy M.
Hirschi, Diane

Jackson, Wendy
Jacobs, Margaret Oa
Johnson, Roberta
King, Sally I.
Kowalski, Lorraine C.
Leigh, Dorene
Ling, Wilma A.
Lowgree, George F.

Mangum, Sandra S.
Merkley, Harvey Ballard
Merrill, Cheri D.
Miller, Colin H.
Miller, Reed K.
Morr, Marilyn
Nation, Frances H.
Olson, Dolores N.

Platt, Willa M.
Potter, N. LaWynn
Ridd, Roxalene
Smith, Linnea
Spackman, Elaine M.
Swenson, Jaqueline B.
Tidwell, Dalphine
Ward, Sharon

Wilson, William A.
Wolfley, Ella S.
Wood, Blair

ANDERSON, Gloria Louise, Elem. Ed.; AUSTIN, John M., Chem.; BALLARD, Nona L., Nurs.; BARTON, DeLyle, Geo.; BELL, Rose Marie, Nurs.; BELLISTON, Iris, Nurs.; BENNETT, Douglas R., Geol.; BOOTH, Beverly Jean, Acc.; BRIMHALL, Verna, Nurs.; CLEGG, DaNeil, Elem. Ed.; CALLARD, Lorraine, Nurs.; CONNELL, Rosemary, Elem. Ed.; CRANDALL, Lawana, Bus. Ed.; DAVENPORT, Chloe A., Nurs.; DOWNES, F. Joan, Nurs.; ELLSWORTH, Judith M., Nurs.; GALE, Ramona Pratt, Elem. Ed.; GAMBLES, Harry B., Ag. Econ.; GAMBLIN, Gerald A., Mkt.; GARCIA, Carmen H., Elem. Inst.; GORDON, Virginia K., Nurs.; GREATHOUSE, Shirley L., Nurs.; HATCHER, Nancy M., Nurs.; HIRSCHI, Diane, Nurs.; JACKSON. Wendy, Nurs.; JACOBS, Margaret O., Nurs.; JOHNSON, Roberta, Nurs.; KING, Sally, Nurs.; KOWALSKI, Lorraine C., Nurs.; LEIGH, Dorene; LING, Wilma A., Nurs.; LONGREE, George H. F., Fren.; MANGUM, Sandra S., Nurs.; MERKLEY, Harvey Ballard, Psyc.; MERRILL, Cheri D., Nurs.; MILLER, Colin H., Fin. & Bank.; MILLER, Reed K., Elem. Inst.; MORR, Marilyn, Nurs.; NATION, Frances A., Nurs.; OLSON, Dolores W., Nurs.; PLATT, Willa M., Nurs.; POTTER, N. LaWynn, Nurs.; RIDD, Roxalene, Nurs.; SMITH, Linnea, Nurs.; SPACKMAN, Diane M., Nurs.; SWENSON, Jaqueline B., Nurs.; TIDWELL, Dalphine, Hist.; WARD, Sharon L., Nurs.; WILSON, William A., English; WOLFLEY, Ella S., Nurs.; WOOD, Blair, Art.

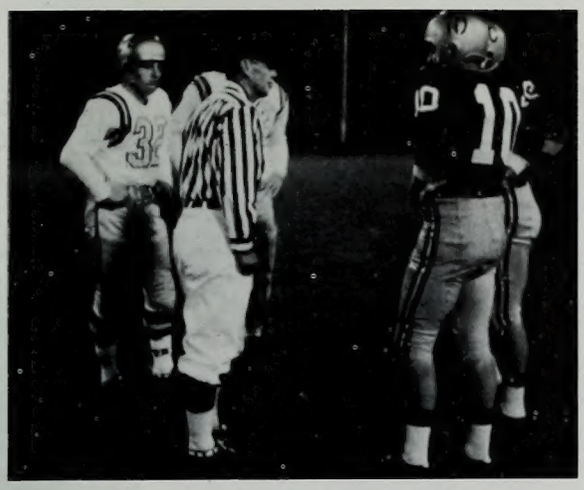

Me? I thought you brought the football.

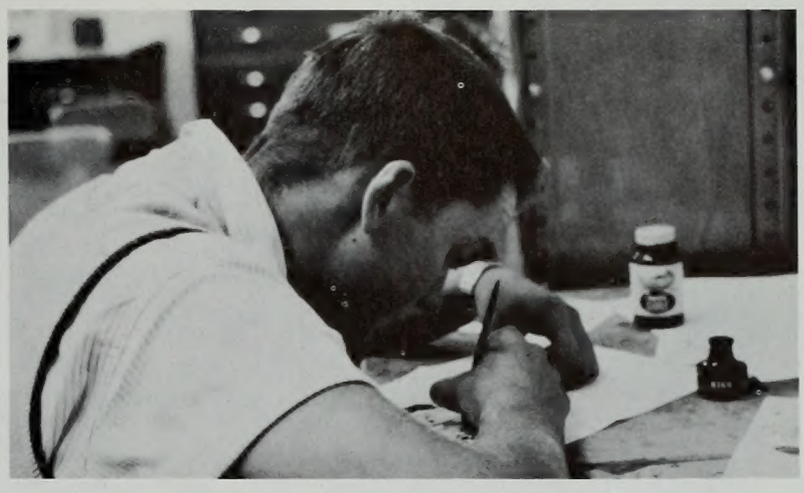

They'll never tell this activity card from the real thing.

You WILL go with me? Golly, I can hardly contain myself.

Anyone know a long story?

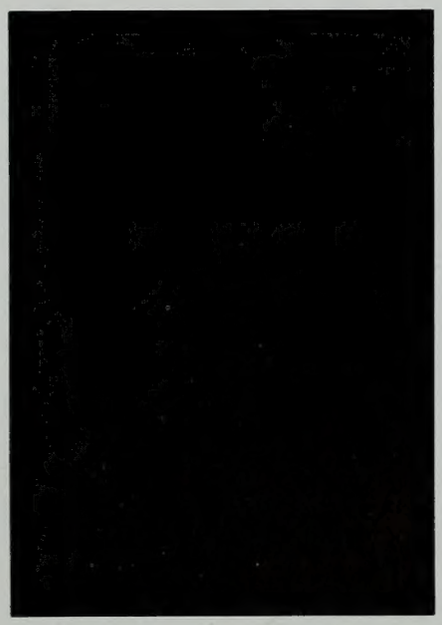

Well, class, we can't seem to get the projector started . . . .

No, I tell you. No, No, No!!!

Seniors

Anderson, Max G.
Anderson, Oscar G.
Atwater, Kathleen R.
Bacon, Carl W.
Bae, Owen Richard
Batchelor, Lee R.
Belnap, Richard D.
Bates, Wayne L.

Binch, Wayne G.
Bucknum, Daniel R.
Conway, Tom L.
Christensen, Ralph G.
Cook, Jack
Danielson, Gene Earl
Decker, Dean A.
Djahanbani, Reza

Estr Ada, David
Dudley, Robert L.
Fadley, Charles R.
Fowkes, I. Gene
Glenn, Merrill Holton
Graff, Brittemarie
Greenhalgh, Richard N.
Graham, Wayne R.

Gummow, J. Fred
Gustaveson, Lee Scott
Hanks, Nancy Gwendolyn
Hanna, Leo
Hansen, Ralph L.
Harris, Ronald Lee
Harvey, Kenneth L.
Hawkins, Merial Musig

Horban, Walter George
Heninger, Brent
Hill, Harry N.
Houston, Jean Doris
Ivie, Carolann Roberta
Johnstun, Jean
Kahoilua, Edith Leinaala
Kaleta, Gary J.

Hewitt, Harold Keeler
Kindred, Jerald C.
Kugath, Donald Arthur
Larsen, Milton H.
Lee, Ron
Lufkin, J. Corbell
Lundberg, Don C.
Marchant, Gary Reed

McAllister, Lawrence B.
McCann, Lauren B.
Merrell, Rulon L.
Mickelsen, Richard A.
Miner, R. Reed
Murray, Fancher M.
Neilson, Morris E.
Newman, William A.

Patton, Joseph B.
Park, Neil A.
Penfold, Garn F.
Penrod, Karelyn
Perkins, James Adams
Ramsay, Marilyn
Ray, Guy Burnell
Read, Juan C.

Reid, William V.
Ricke, David K.
Saunders, Arlan R.
Scott, Leon R.
Shipley, Paul
Short, Marjory
Shumway, Marlene
Sirrine, Edwin

Smart, Merrill
Smith, Evelyn
Smith, N. Wayne
Stanford, Ralph C.
Stott, Gary
Sullivan, Ila Dawn
Thomas, Austin B.
Todd, Jerrold W.

Weiler, Charles
Wasden, Michael Dale
Whittaker, Clyde D.
Wirrick, Allyn J.
Wirrick, George W.
Wirrick, Thomas K.

Seniors

ANDERSON, Max G., Math.; ANDERSON, Oscar G., Ind. Arts; ATWATER, Kathleen, Hmkg. Ed.; BACON, Carl W., Pre-med.; BAE, Owen, Music Ed.; BATCHELOR, Lee R., Acct.; BATES, Wayne L., Elec. Eng.; BELNAP, Richard, Mech. Eng.; BINCH, Wayne, Ed.; BROWN, Farrell, Soc.; BUCKNUM, Daniel, Acct.; CHRISTENSEN, Ralph, Bact.; CONWAY, Tom L., Sec. Ed.; COOK, Jack, Phys. Ed.; DALTON, Juana, Bus. Ed.; DANIELSON, Gene, Econ.; DECKER, Dean A., Sec. Ed.; DJAHANBANI, Reza, Civ. Eng.; DUDLEY, Robert, Elec. Eng.; ELLIS, John, Ind. Man.; ESTRADA, David, Agron.; FADLEY, Charles, Music Ed.; FOWKES, I. Gene, Chem. Eng.; GLENN, Merrill, Civ. Eng.; GRAFF, Brittemarie, Sec. Ed.; GRAHAM, Wayne, Mech. Eng.; GREENHALGH, Richard, Ind. Mgt.; GUMMOW, J. Fred, Ed.; GUSTAVESON, Lee, Mech. Eng.; HANKS, Nancy, Dance; HANNA, Leo, Pre-den.; HANSEN, Ralph, Ed.; HARRIS, Ronald, Elec. Eng.; HARVEY, Kenneth, Mech. Eng.; HAWKINS, Merial, Hmkg. Ed.; HEGEMIER, Gil A., Eng.; HENINGER, Brent, Pre-den.; HEWITT, Harold, Geol.; HILL, Harry, Acct.; HORBAN, Walter, Eng.; HOUSTON, Jean, English; HUFF, Dale D.; IVIE, Carolann, Exe. Secy.; JOHNSTON, Jean, Hmkg. Ed.; JORGENSON, Johnny, Phys. Ed.; KAHOILUA, Edith, Soc.; KALETA, Gary, Eng.; KINDRED, Jerald, Elec. Eng.; KLEINWORTH, Frank, Mech. Eng.; KUGATH, Donald, Mech. Eng.; LARSEN, Milton, Music; LEE, Ton, Music; LONGSON, Gordon, Civ. Eng.; LUFKIN, J. Corbell, Pre-den.; LUNDBERG, Don C., Mech. Eng.; MARCHANT, Gary, Elec. Eng.; MARCHBANKS, April, Phys. Ed.; McALLISTER, Lawrence, Music Ed.; McCANN, Lauren, Geol.; McCune, Jeanne, Hmkg. Ed.; MERRELL, Rulon L., Elec. Eng.; MICKELSEN, Richard, Phys. Ed.; MINER, R. Reed, Econ.; MURRAY, Fancher, Elec. Eng.; NEILSON, Morris, Econ.; NELSON, Scott, Elec. Eng.; NEUENSWANDER, Val J., Hist.; NEWMAN, William, Elec. Eng.; PALMER, James, Bot.; PARK, Neil A., Speech; PATTON, Joseph, Chem. Eng.; PENFOLD, Garn, Eng.; PENROD, Karelyn, Elem. Ed.; PERKINS, James, Mktg.; PURSER, Gerald, Sp.; RAMSAY, Marilyn, Elem. Ed.; RAY, Guy, Elec. Eng.; READ, Juan, Eng.; REID, William, Mec. Eng.; RICKS, David, Pre-med.; RICE, Thomas; ROBERTSON, Gary, Pol. Sci.; SAUNDERS, Arlan, Mec. Eng.; SCOTT, Leon, Mec. Eng.; SHIPLEY, Paul, Eng.; SHORT, Marjory, Ed.; SHUMWAY, Marlene, Music; SIRRINE, Edwin, Eng.; SMART, Merrill, Elec. Eng.; SMITH, Evelyn, Elem. Ed.; SMITH, N. Wayne, Soc. Sci.; STANFORD, Ralph, Ind. Man.; STOTT, Gary, Mec. Eng.; SULLIVAN, Ila Dawn, Phys. Ed.; THOMAS, Austin, Sec. Ed.; THURGOOD, Jay, Mec. Eng.; TODD, Henry, Eng.; TODD, Jerrold, Eng.; WASDEN, Michael, Ind. Arts; WEILER, Charles, Soc.; WHITTAKER, Clyde, Sec. Ed.; WILSON, Bobby, Civ. Eng.; WIRRICK, Allyn, Mktg.; WIRRICK, George, Civ. Eng.; WIRRICK, Thomas, Mec. Eng.; WORTHEN, Ellis, Mus. Th.

Brown, Farrell B.
Dalton, Juana M.
Ellis, John M.

Hegemier, Gil A.
Huff, Dale D.
Jorgenson, Johnny Craig

Kleinworth, Frank J.
Longson, Gordon K.
Marchbanks, April Yvonne

McCune, Jeanne
Nelson, Scott Howard
Neuenswander, Val J.

Palmer, James Rudger
Purser, Gerald L.
Ricks, David K.

Robertson, Gary Evan
Stanford, Ralph C.
Thurgood, Jay D.

Todd, Henry S.
Wilson, Bobby Rudolph
Worthen, Ellis

DONOVAN!! IT'S OUR DANCE.

Balloon, Mister?

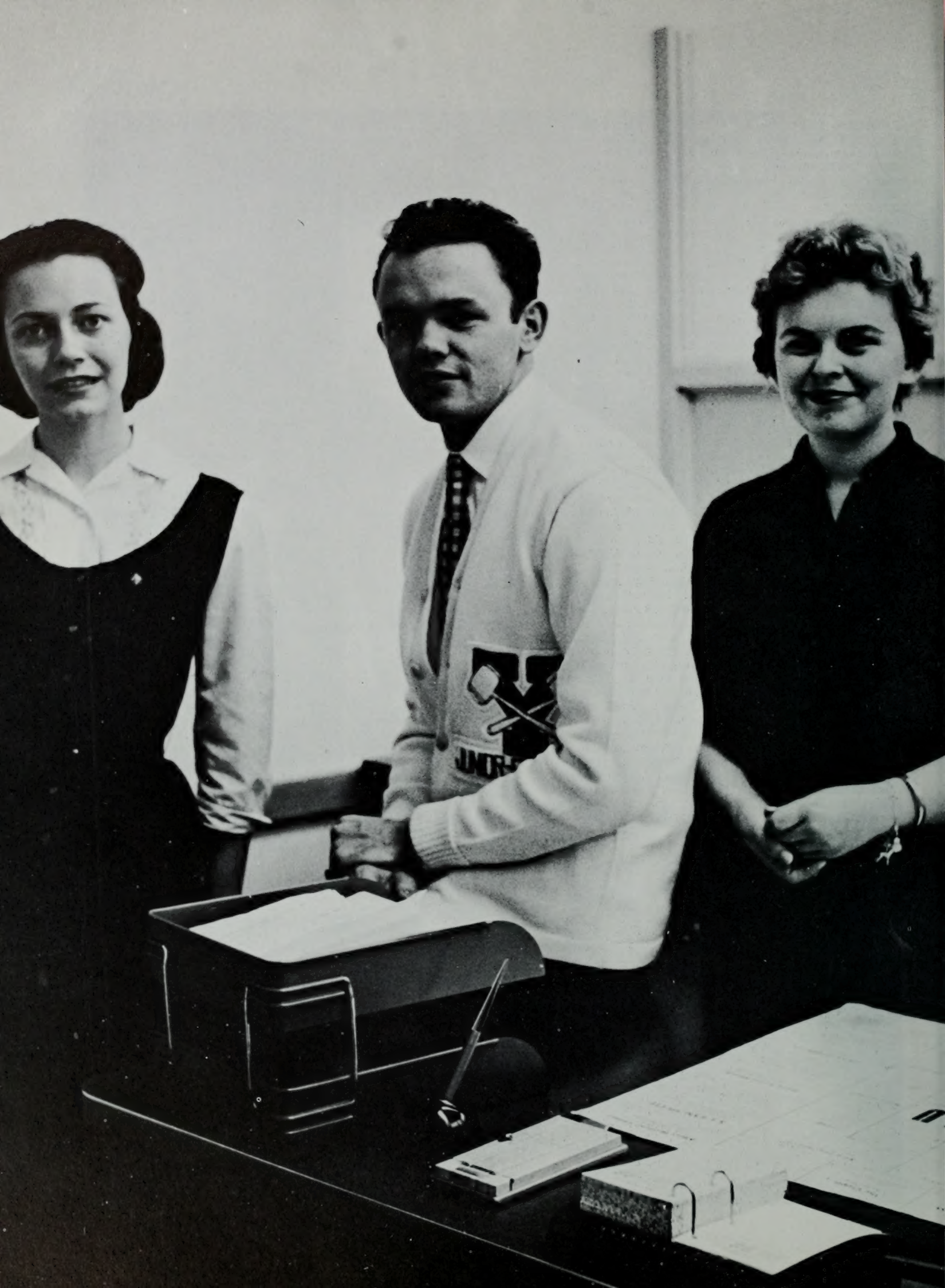

Juniors

Junior Class officers planned a year of successful activity. At one party during autumn quarter an all time high of 500 students attended. The Presidencey worked for a more efficient and more closely knit class, in conjunction with ten cabinet members, four of whom are senators. The biggest event of the year was the Junior Prom for which Joe Armstrong and Keith Martin were appointed chairmen. The class officers went to the orient for the theme of the dance, and called it, "East of the Sun". Held in late spring, it fulfilled the expectations of those who attended and those who worked on the preparations.

Even a cameraman is caught sometimes

Dean Lloyd watches from stand.

Intent on the words.

His attention is elsewhere

A chemistry student checks out supply of materials from stock room.

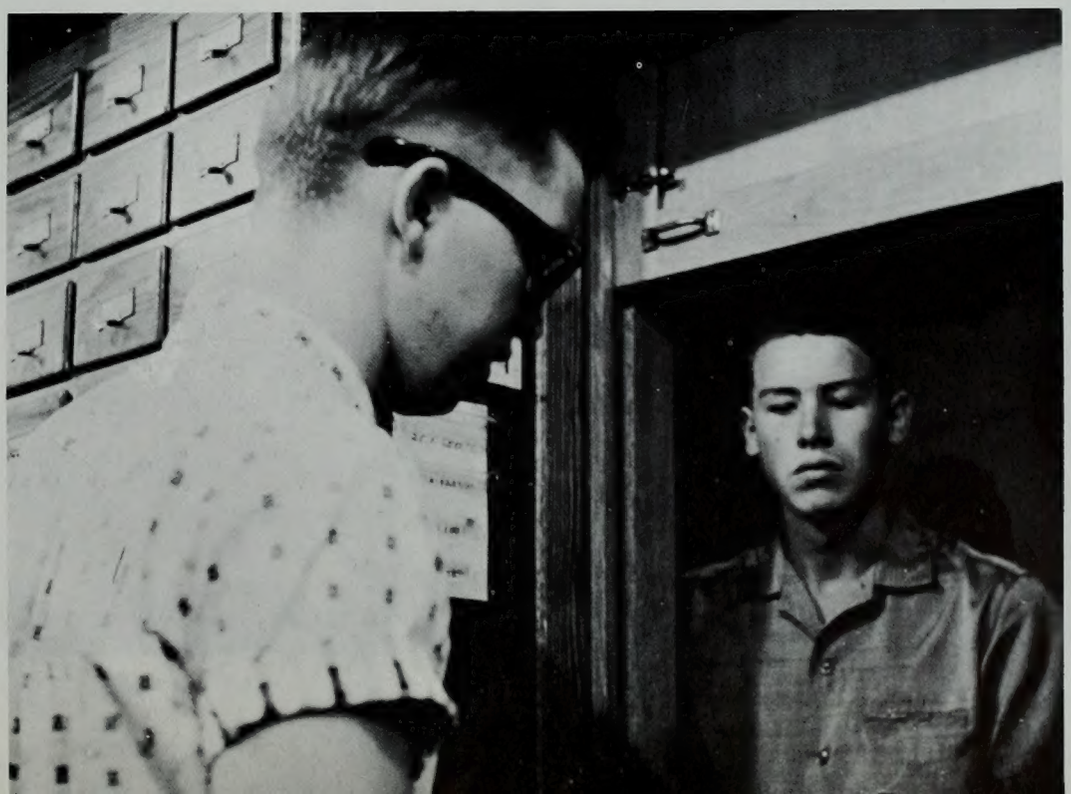

Junior Class President Blair Armstrong (center) with Karen Dixon (left), secretary, and Jeanne Allen, Vice President, were responsible for planning class events.

Juniors

Abplanalp, Delloy D.
Adams, Bonnie
Allison, Robert L.
Austin, Gaylia Ann
Barkdull, Del
Bean, Deon
Bethers, Eu Ray
Bjork, Kay

Bird, Earle
Bloom, Bradley
Bowers, Claudia R. A. L.
Brady, Lon G.
Brown, Kay
Burnside, Afton
Carling, Marlena
Burrup, Kaye

Casper, M. Kent
Dietrich, Ernest
Dunford, Thomas Jay
Green, Dixie L.
Hansen, Reid G.
Henry, Johan N.
Jackson, James Stanley
Jeppson, Calvin W.

Johnson, Lynne
Kawai, Vee
Kendall, Dorothy Mae
Larsen, Jo Ann
Larsen, Orvil James
Lawson, Sharon Dee
Lin, Paul Y. K.
Lindsey, Gwynda

Mackay, W. Dale
MacLeod, Carlene
Maloy, Elwood A.
Middleton, Pat
Morrey, Margaret J.
Pitkin, Gordon
Poulter, Karen
Read, Robert Leon

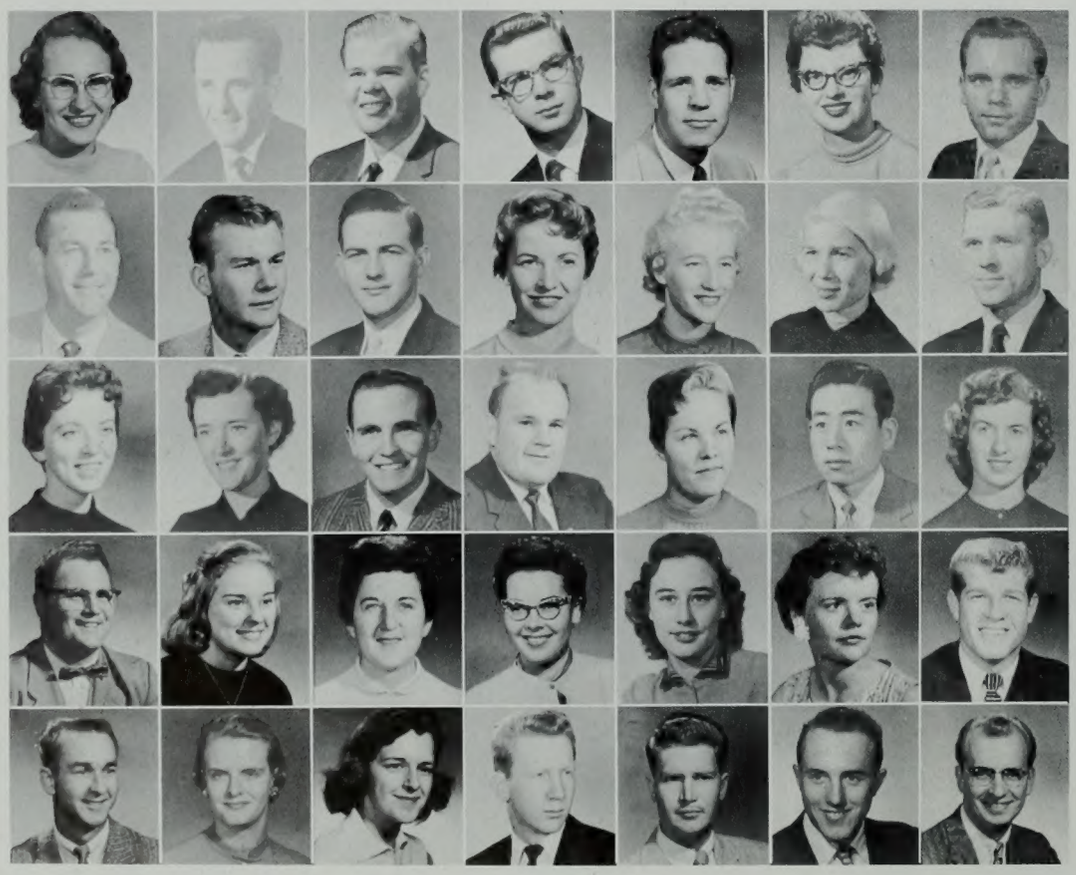

Robb, Renee
Richmond, Lloyd H.
Rightenour, David
Rogers, Kenneth E.
Sanderson, James W.
Schmidt, Rosemarie
Shurtleff, Howard Paul

Shirley, Rowan D.
Snow, Sheldon C.
Spencer, James C.
Spratling, Coleen
Stanfield, Kay
Stewart, Norma
Stringham, Bruce M.

Stokes, Eddi
Stone, Nancy
Stone, Thomas R.
Strong, Larry N.
Sung, Sheil
Stumbaugh, Kathy
Thornley, Ela Dee

Tate, Ray R.
Tolson, Melba Virginia
Toone, Winona
Towne, Diane
Trimmell, Patricia Elaine
Van Dyke, Que M.
Turley, Tillman E.

Vest, F. Rolla
Walker, Gail
Weese, Sherri C.
Whitworth, Darrell Clyde
Willes, Frank J.
Williams, Delyn E.
Winkelman, Walt W.

Juniors

Anderson, Clarence E.
Arnett, Rex Marvin
Arney, Betty Chloe
Atkinson, Stephen E.
Brown, Wally
Burton, Donette
Christensen, Joan
Chandler, Jean Marie

Clark, Robert W.
Devine, Mary
Glenn, Darlene
Gurcharan, Gill S.
Hale, Rodney F.
Hamilton, Annie Belle
Haycock, Janet
Huish, Jim

Heileson, Sara Lee
Hopkins, Eulaleone
Huppi, Rose Marie
Inskeep, Bonnie Jean
Ivie, Alma Ray
Jackson, Corinne
Kimball, David A.
James, Sharon

Langlois, Sharon
Lewis, Anthon H.
Lines, Martin Vardell
Mahaffey, Linda Ann
McKee, B. G.
Olson, Yvonne E.
Pike, Carol Joan
Pincock, Beverly

Pointer, Ethel
Pommerville, Winelle
Prestwich, Earl
Rindfleisch, Lois Jean
Robins, Kenneth L.
Roche, Marlene
Sabin, Elaine
Roe, Kenneth V.

Cathy checks her notes before leadership session begins.

Shields, Earl D.
Schiess, Ramona Faye
Schmidt, David

Sill, Bill
Smith, John Thomas
Strong, John R.

Smith, Ted LaMar
Smythe, James W.
Tannler, Phyliss

Taylor, William Paul
Todd, Marna
Wall, Fred G.

Vance, Allen L.
Weidner, Leo Albert
Walters, Ruthdale

Wood, Willis E.
Wrigley, Karl A.
Woods, Janice

Juniors

Andrus, Floyd W.
Bates, Colleen B.
Black, Robert Duane
Broman, D. Gary
Brown, Dennis D.
Carrigan, James L.
Cooper, Marilyn
Cornaby, Douglas L.

Bunker, Ivan A.
Davenport, Margie
Davis, Eldon P.
Davis, D. Monte
Draper, Thomas
Dryden, Thomas E.
Findlay, Lynn F.
Fox, Ruth E.

Feller, George R.
Graham, Bobby Don
Graham, Glenda
Guymon, Burt L.
Halliday, Ernest R.
Hawkins, George A.
Jacobsen, Errol L.
Huffman, John H.

Haworth, Carol
Jensen, Douglas Nile
Kaufman, Francis E.
Keller, Alvin L.
Kimber, Richard D.
Kingsbury, Elizabeth
Larsen, James C.
Lowder, Dixie D.

Leavitt, Veryle
Lindsey, Margaret
Marlowe, Portia
Mathews, Mary Ann
Matson, Kathryn
Mayberry, Orlene Lois
McComas, Carole Lynn
McCandless, William E.

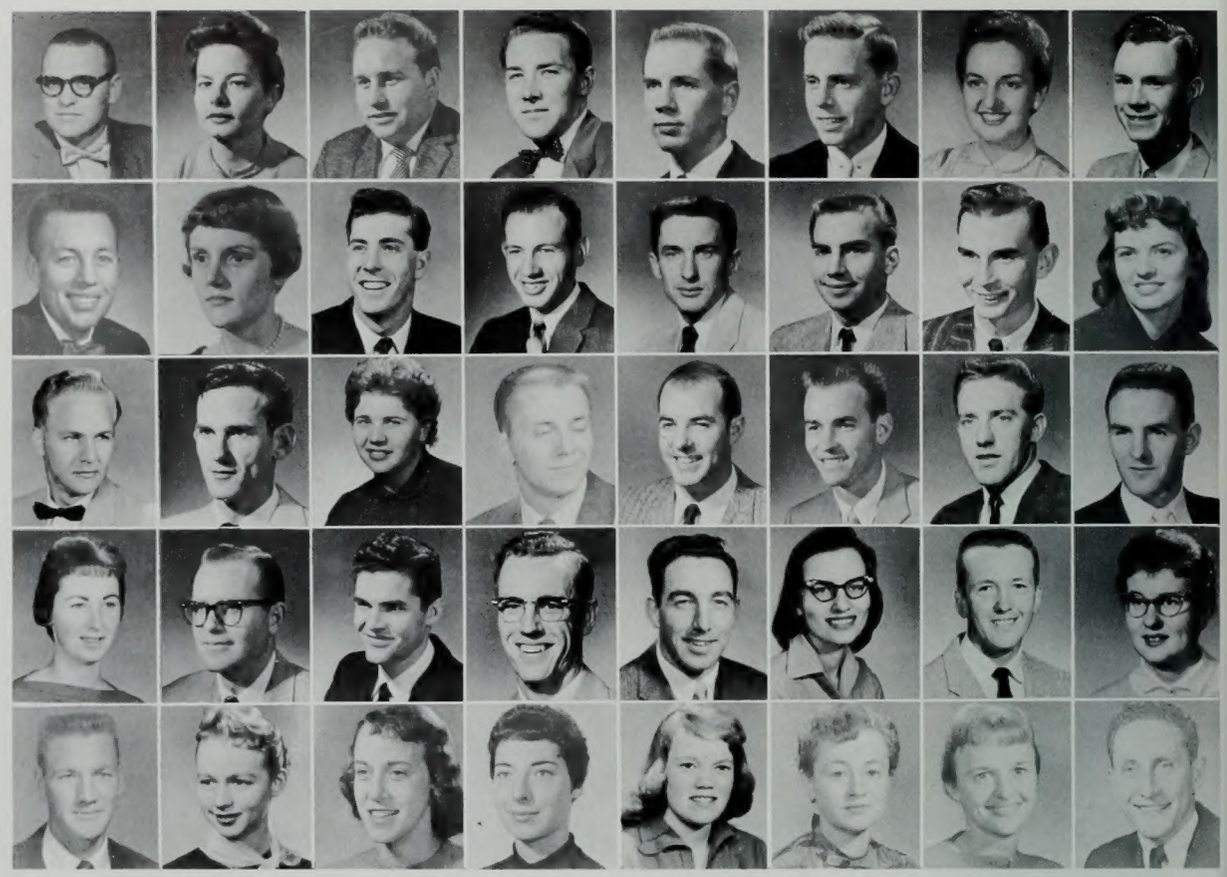

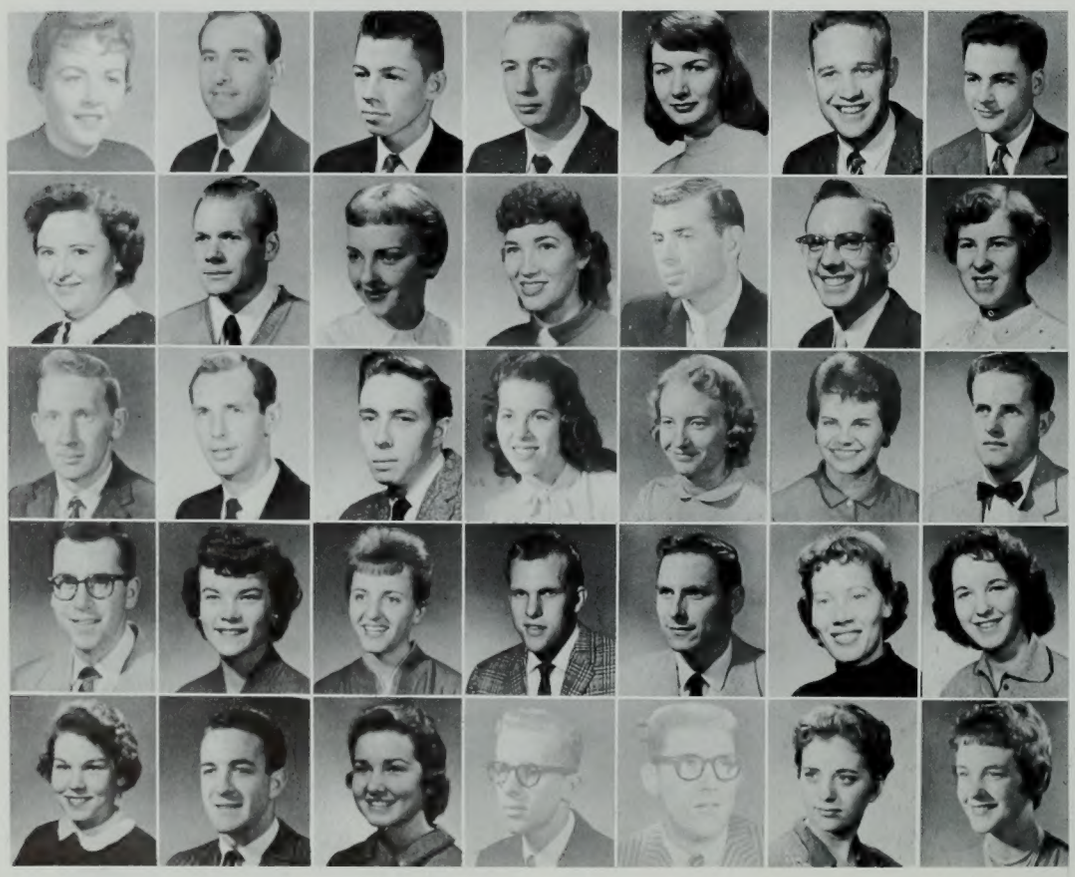

McCormick, Marilynn
McDowell, Donald Ray
Noble, Larry Earl
Parker, George R.
Pedersen, Sandra
Peterson, Kenneth
Polgar, Peter

Robertson, Milly
Pritchett, David L.
Roylance, Marilyn
Russell, Georgia
Sant, G. Richard
Saxer, Alton H.
Schloss, Margaret Anne J.

Sharp, Robert M.
Schulthess, Richard C.
Simpkins, Don
Skillman, Yvonne
Skinner, Velda
Slade, Nancy Jo
Slade, Tom

Smith, Gerald L.
Snow, Annette
Stewart, Marilyn
Tangren, Marvin
Vandenhazel, Ailko
Wade, Evanell
Ward, Carol Jean

Williamsen, Carol
White, Wendell C.
Wickstrom, Corky
Wittorf, Robert Henry
Wood, Reidm
Woodward, Marilyn I.
Young, Betty

Juniors

Anderson, John
Ashby, Joan Louise
Beckstead, Judy
Bush, Gary V.
Butler, Betty
Christensen, Herbert E.
Conder, Jerry G.
Byers, Kenneth Wayne

Cooper, Shirlee (Shay) A.
Cornwall, Mary Ellen
De Bloois, Betty G.
Dike, James A.
Edwards, Hugh Ted
Ellsworth, D. Kirk
Ericksen, Thomas L.
Ferrimond, Joan

Godfrey, Louise
Crane, Georgia Anne
Hacking, Eleanore C.
Hacking, LuJeanne
Hawkins, Norine
Johansen, Jerry A.
Jorgensen, Clay E.
Lee, Carole Dawn

Hostutler, Delila Ann
Lichtenstein, Deanna M.
McAllister, Carolyn
Merino, Joe
Meservy, Virginia Rae
Millett, Donna Elaine
Montegomery, Clint
Monson, Farrell Ray

Moon, Clive D.
Moore, Georgia
Morgan, Marcia Elizabeth
Neser, Gerald O.
Neser, Paul I.
Nielson, Susan Linda
Nock, George
Noble, Carol Joy

Now is this one equal to this one or this one?

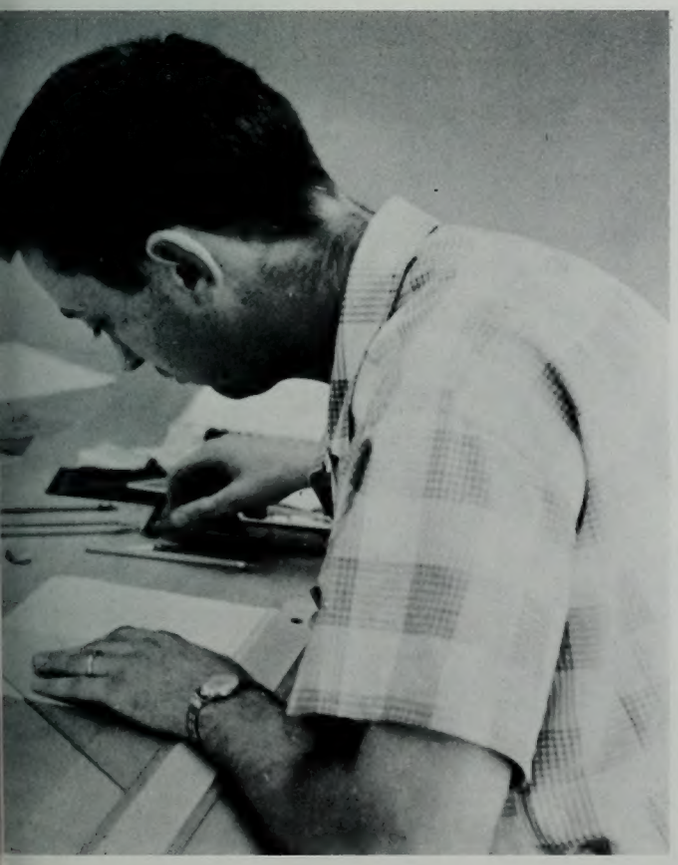

Nolen, Phillip Wayne
Okelberry, Eva Pearl
Ontiveros, Limhi

Peel, Robert Kendall
Perkinson, Jerrolyn
Ottosen, Shirley

Peterson, Nancy
Pratt, Gail
Ross, Chloe

Smith, Carolyn
Simonis, Arlene
Stones, Robert C.

Tachihana, Nobuyoshi
Vincent, Jean B.
Wall, Richard Jay

Ward, Ron
Webb, Irene
Whiting, Marjorie Jo

Juniors

Adams, Neil J.
Alder, Dixie
Andreasen, Cal J.
Anderson, Lowell Ray
Anderson, Sue Marie
Atwood, Mary
Baer, Daniel H.
Berry, David

Baker, Dennis M.
Birch, Dennis A.
Bolander, Giles Terry
Bone, Lorin
Bornemann, Joan G.
Brown, Raymond C.
Brown, Richard R.
Bullock, Beverly Ruth

Caldwell, Colleen Ranae
Christensen, Duane Gene
Christensen, Lawrence M
Dahl, Sheldon T.
Dalby, Elaine
Davis, Garold N.
Day, David P.
Fitgerald, Crozier K.

Dayton, Kenna
Flanary, Paul E.
Fuller, Mary Pearl
Gosar, Greg
Gould, Stanley Kay
Groscost, C. Kenneth
Hair, L. LaMar
Hammond, Sam

Hale, Boyd J.
Hosman, Lew
Johnson, David E.
Johnson, Douglas Rollin
Johnson, Kay Irene
Johnston, Pat
Judd, Gale
Jones, William D.

Keller, Ernest
Kemper, Verda Orah
Kimball, Farrel W.
Lee, Leona
Leonhardt, Mary
Main, Betty
Lyon, John Boyd

Madsen, Mac O.
Maxwell, Ann
McKinney, Karen Ruth
Morgan, Jerrold R.
Mower, Glade
Neilson, Clayton A.
Paulsen, George L.

Nisbett, Robert S.
Pruett, Norman A.
Ricks, Nedra Ann
Rutz, Mary Ann
Ryley, Frank M.
Shipley, Jerrye
Skousen, Richard E.

Smedley, Allan T.
Smith, Nila
Scoule, Joan
Summerhays, Jan
Sylvia, Bigler
Todd, Sally McClay
Trent, Dennis W.

Whipple, Carolynn
Treu, William R.
Whitehead, John Clark
Williams, Paul LaVaun
Williams, Ronald C.
Wursten, Robert L.
Zander, Karen

Juniors

Arbogast, Mike A.
Baddley, Robert
Baer, Richard
Baharie, Ronnie
Bartley, Gail
Brian, A. William
Cloward, Connie S.
Brim, Larry H.

Conger, Gordon
Cummins, Wes L.
Davis, Richard L.
Deputy, Russell M.
Dickson, Neil S.
Doman, John Edward
Farnsworth, Melvin T.
Gardner, Sterling E.

Fife, Charles Lynn
Hamblin, Markay
Harris, Howard M.
Harrison, Edwin C.
Hart, Darrell H.
Hepburn, Adele
Hogge, Rollin B.
Hobson, Dayleen

Holmes, Carole J.
Howell, Leland H.
Irvin, Nancy
Jensen, Donald F.
Jones, Robert A.
Justesen, McRae
Keyes, Jerry M.
Miller, L. Paul

Loesch, Joseph F. Jr.
Menzies, James W.
Miller, Sylvia B.
Neubert, Joe Ann
Nock, George
Okelberry, Jack
Olsen, Lynn E.
Paulson, Donald Eugene

Don't you understand? It's really easy!

Richens, Donna
Peck, Ronald J.
Roberts, Cecil L.

Roper, Donale Lee
Schulzke, Astrid Margarete
Shields, Marie

Skousen, Kliena J.
Sorensen, Joane
Strong, Genevieve

Sorensen, Lund
Stone, Thomas R.
Watts, Joseph L.

Tucker, Hal Whittier
Wallace, Joan
Wilcox, LuDean

Webster, Robert Leon
Wright, Don C.
Wright, Ruth Louisa

Juniors

Adams, Darryl
Alcorn, Marlene
Alder, Lillie Lola
Allen, Kathleen
Alter, Marilyn
Argyle, Sonja Lee
Baker, Evalyn
Ballif, H. Maurice

Baldwin, Theodore N.
Barrios, M. Arturo A.
Bartlett, Janet Dorothy
Beck, Janet Ruth
Bell, Carolyn Lyle
Blanchard, Patricia
Bodily, David M.
Borden, Edward E.

Bourne, Sidney Arthur
Bowen, Milo D.
Boyer, Stanley
Bradfield, Terry Vern
Brim, Beulah
Brunken, Bonnie B.
Budge, Allen N.
Bundock, Nancy

Bullock, Burt
Burbridge, Lucille
Burnett, Joyce N.
Burton, Beverly Anne
Bush, Douglas P.
Carlston, Kathryn
Catlett, Patricia Alene
Chadwick, Regenia

Clark, Betty
Christensen, Lorie
Currier, Carlton James
Daniels, Shanna Marie
Despain, Philip C.
Evans, Janye
Farmakis, Demetrios
Felsted, Harold Winward

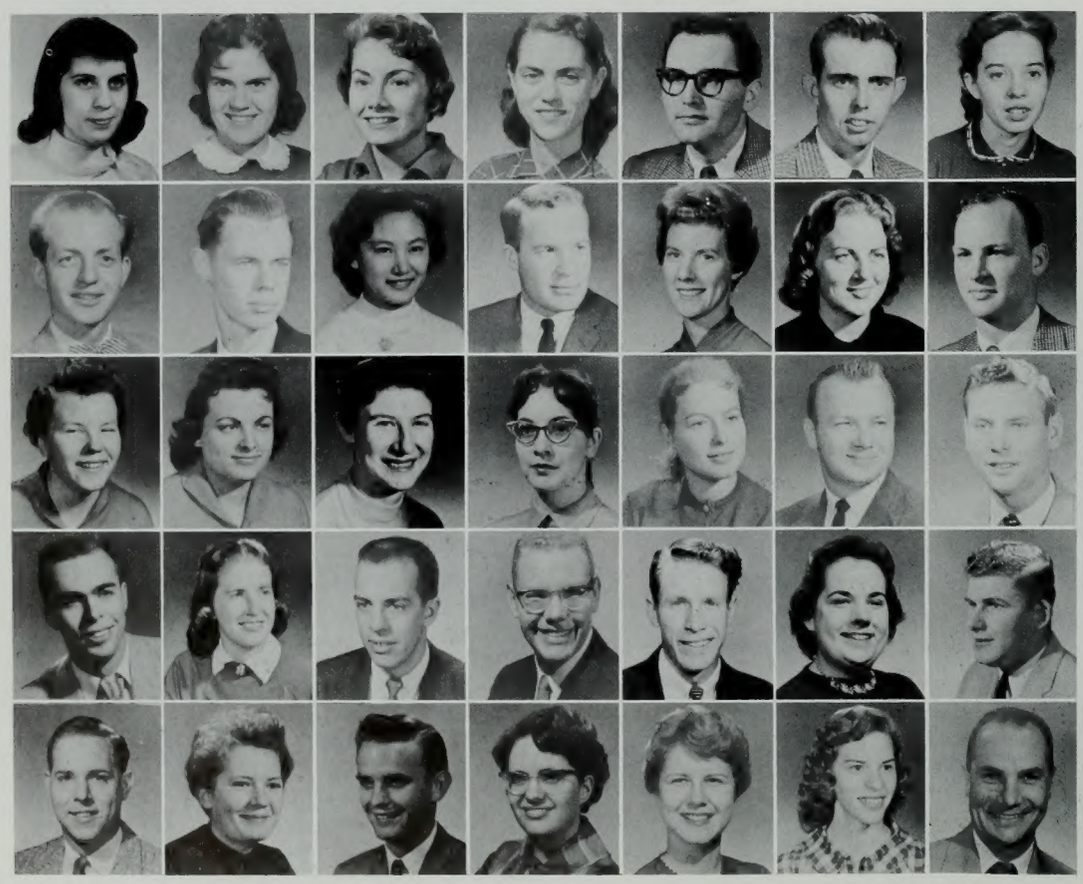

Fennig, Mary R.
Gardner, Janet A.
Gibson, Carol Joy
Goodsell, Evelyn
Gordacan, Vincent Frank
Gunderson, Merrill Ray
Hansen, Arda Ann

Hansen, Reed
Harrison, R. David
Iokepa, Shirley Pualeileni
Jenkins, Arlen D.
Judy, Beth Alene
King, Peggy R.
Kartchner, Lawrence Ned

Kohler, Carol
Larson, Donna R.
Marker, Betty L.
McDowell, Sylvia Irene
McGraw, Dorothy Irene
Meidlinger, Richard John
Ogden, DeVon M.

Miller, Richard
Morgan, Carolyn
Owen, Lyle C.
Palmer, Glen O.
Peterson, James
Peterson, Joan
Pinster, William C.

Pippert, J. Hal
Pyper, Idonna
Relyea, Russell E.
Tippets, Tamara
Vance, Jennie Lou
Wood, Marilyn
Waldron, Frederick Glen

Juniors

Anderson, Joyce
Albiston, Stan G.
Barnes, Joanne
Barrus, LaRue
Beutel, Johan
Brown, Ann LaRay
Crowther, Duane S.
Christensen, Carole

Davis, Audrey
Decker, Rey M.
Du Paix, Mel Miles
Eagleston, Gerald J.
Foster, Diane E.
Gee, Ivin Laurence
Hafen, Ada Marie
Hall, Karen A.

Harrison, Willis Lee
Henretty, Thomas A.
Hunt, Jeanette Ruth
Jameson, Robert
Jensen, Bruce A.
Johnson, Donna
Johnson, Ivan E.
Johnson, Doris Elaine

Johnson, Raleigh W.
Jonson, Rolfe J.
Keller, Marcia
King, Verleen
Kourtides, Demetrius
Larsen, Ruby
Larson, Raymond K.
Lewis, Jean L.

Lewis, Willard Marcellas
Lile, John Clayton
McKillop, Ruth Carole
Miller, Donna
Miller, Lee
Miller, Marilyn
Morgan, O. Fred
Noble, Zina

ESC balcony proves to be a good study room.

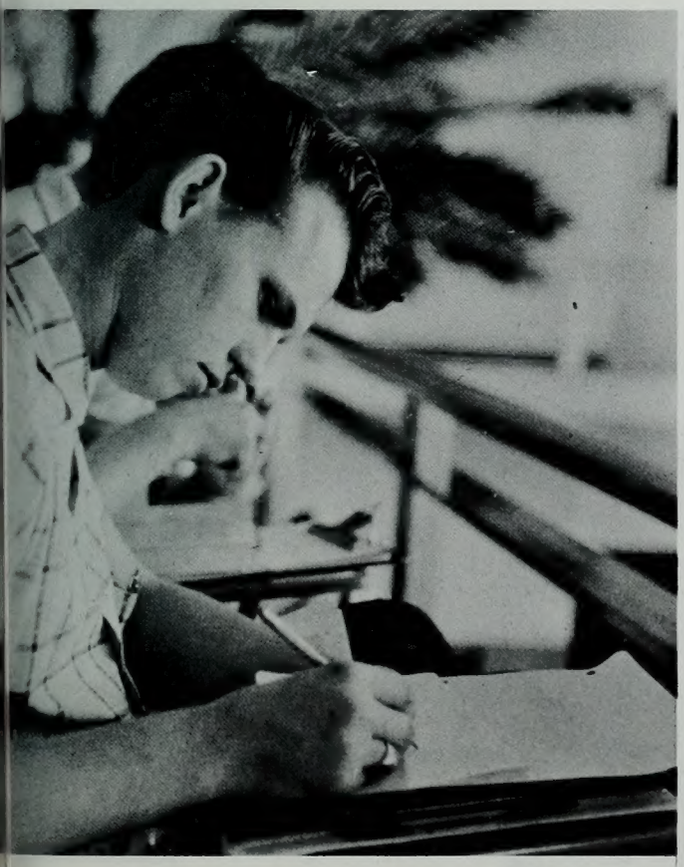

Petersen, Paul R.
Norton, Betty Velate
Paddock, Alice

Peterson, M. Bonita
Phillips, George S.
Richins, Beverly

Saling, Dora Levene
Sharp, Jerold
Shumway, Jerry

Srumway, Miles
Simonis, Arlene Ruth
Slack, Robert A.

Sorensen, Corinne
Smith, Mel
Snell, Jacqueline

Walker, Newell R.
Stine, Alan L.
Wuerth, Dieter

Juniors

Blanch, Robert F.
Blomquist, Lois A.
Booth, Beverly
Bosworth, Richard C.
Branch, Merrill
Brooksby, Brandt
Bullock, B. Neil
Carter, Anita

Cena, Robert E.
Condie, Arthur Packard
Cooper, Robert A.
Day, Roxanna Kay
Dayton, Kenna
Deputy, Nancy
Durfee, Milo V.
Edwards, Elaine

Ellsworth, Delbert W.
Ely, Raymond W.
Empey, William Jerry
Evans, Sharron (Sally)
Farnsworth, Clyde Ray
Fenton, Jean
Finlinson, Arline
Foltz, Helen Maye

Forrman, R. W.
Fortress, Edwina Lee
Foutz, Elva
Goates, Irene
Grimmett, Karen
Gylan, Allen
Harker, Gary Lee
Jones, Carl H.

Harrison, Carolyn
Judd, Ronald M.
Kaupp, Jackie
Kemper, Ross Edward
Kim, Kichuen
Knapp, Charlene Mary
Knudsen, Wendell W.
Kresge, Phyllis A.

Le Bree, Raymond E.
Lambert, Joan
Leishman, Karen
McNeely, Dennis
Merrill, Lura
Michie, Carol
Mortensen, Carolyn Jane

Mortensen, Paul H.
Moyes, Leon R.
Nash, Verla
Nicholson, Donna
Nuttall, Carol
Olpin, Jay Lloyd
Park, Dennis James

Osborn, W. Dale
Pearce, Douglas N.
Pedersen, Myrna Agnes
Peterson, Clarence H.
Rice, Adrienne
Rich, Sherron
Richardson, Kaye

Robinson, Renell
Rogers, RaNae
Russell, Hazel Lee
Schlappi, Kent
Smouse, George
Stevens, Carole
Stevens, Marvin B.

Stewart, Carolyn
Swensen, Swen
Vanderford, Lee Ann
Wahlquist, Earl
Warnick, Lloyd J.
Watts, Carolyn
Walkins, Kent M.

Juniors

Ashby, Marian
Anderson, Marie
Anderson, Russell Gerald
Baker, Susan
Barnard, Robert C.
Barrow, Klee
Bascom, Gary Ray
Beard, Leland Milo

Beebe, John
Beesley, Wayne David
Blackhurst, Colleen
Cheney, Barbara
Combs, Cloyd James
Cook, Barbara Jane
Gordon, Patti Kay
Crawford, Ed

Downing, David G.
Eddington, Bonnie
Ellis, Geralyn Rae
Fadely, Kennith L.
Fannin, George R.
Ferrell, Kaye
Foote, Duane H.
Forsyth, Ward R.

Fuller, Merilyn M.
Gailey, A. Varney
Garfield, Carol Jean
Gunderson, Alvin V.
Hallock, George V.
Hamilton, Larry G.
Henningsen, Charie Arlene
Holman, Maragaret Jean

Jones, Elwood T.
Johnson, Merlyn W.
Miller, Corena
Mobley, Thurle
Morgan, Marcia Ann
Murphy, Myrna Jean
Nordgren, Weston N.
Palmer, F. A.

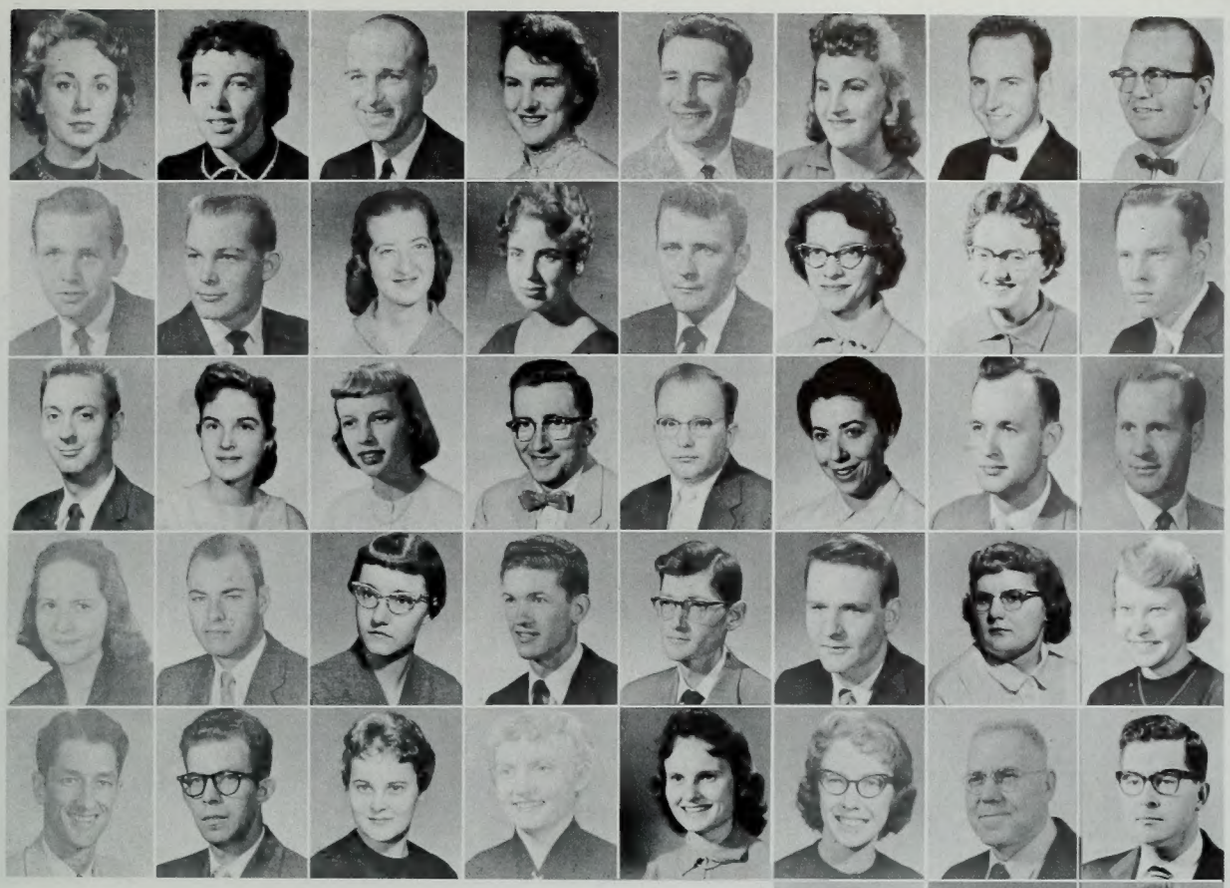

Couple chats in the SFLC lobby between classes.

Oliver, H. Gordon
Palmer, L. Merrill
Payne, Louise

Radmall, Grant M.
Rea, Joan
Ringquist, Rita M.

Richens, Lorn S.
Rios, Omar
Ritchie, Stephen L.

Sell, John Arthur
Shirts, Addie Uwarda
Shumway, Carmen

Shurtliff, Donald Clair
Smith, Vern H.
Wells, Arthur E.

Young, Beven Guy
Young, Jerry Sherman
Wolthuis, Henry B.

Juniors

Addis, F. Donald
Allen, Jeanne
Anderson, Marian Faye
Atkinson, Shirlene
Atwood, Marguretta
Awerkamp, Dwayne Roger
Barry, Barbara Jean
Babcock, Sallee Marie

Bennion, Joan
Besendorfer, John
Bird, Donna
Bloomfield, Beverly
Burke, Isebelle Jean
Carter, Don C.
Davis, Richard Lynn
Decker, Jean

Dayton, Diane
Dixon, Karen
Dudley, Winone T.
Estes, Dale A.
Fanene, Taueeve L.
Francis, Jane Ann
Fuchigami, Ronald
Griffiths, R. Wayne

Gibbons, LeRoy
Hales, Ronald B.
Hayes, Rex B.
Herrin, Gene Carley
Ho, Verna Mae
Hogensen, Gary J.
Holman, Sharon Alice
Hoopes, Marlene

Hoyal, Donna Laurine
Hunn, William John
Huse, Mary Elaine
Hyde, Donald R.
Ireland, Sam H.
James, Rex L.
Jennings, Melissa L.
Jones, Eugene Lee

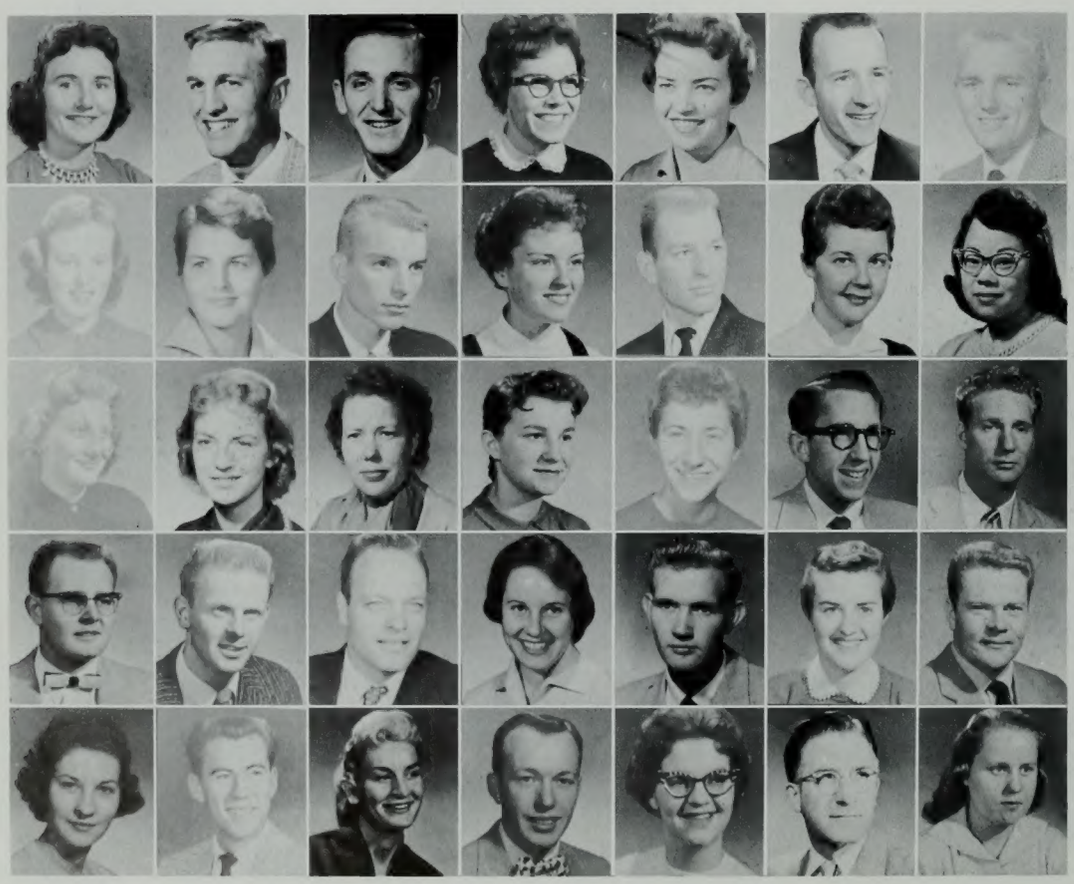

Jones, La Vyrle
Marchant, Gerald F.
Merrell, Ellsworth E.
North, Ila Jean
Petersen, Margene
Ritz, Robert T.
Royner, Harry H.

Robertson, Marilyn
Rogers, Elizabeth A.
Rowland, Guy
Schipper, Donna Mae
Sheets, Leland O.
Smith, Sheryll
Shimoda, Donna A.

Spjut, Norma E.
Sorensen, Joane
Sprague, Lois
Stevens, Sherre
Stockton, Stephanie Dee
Tenney, Roy Allen
Wall, Zane Kay

Thomas, Gordon M.
Thomsen, Leo A.
Thorson, Arthur L.
Tippets, Merry
Tranter, Thomas Dee
Trease, Jacque
Taylor, Paul S.

Webb, Karen
White, John Clark
Wilcox, Dorinda M.
Wilcox, Gerald
Wood, Zella Virginia
Wright, Keith N.
Yorgason, Lorelle

Juniors

Barnum, Deanna
Benson, Lynn H.
Bonser, Margie Carol
Burgess, Bruce M.
Carpenter, Craig R.
Cate, Eleta I.
Christiansen, Richard O.
Clawson, Gary

Cox, Gary E.
Daniels, Donna May
Dunford, Harold G.
Dutson, Ernest Paul
Erdman, Kimball S.
Evans, Naomi Lillian
Ferguson, J. Earl
Fishburn, Jerry R.

Gleason, Carol
Gilbert, Reta
Grimaud, Donald L.
Hallen, Gloria
Hamilton, Marilyn
Haraguchi, Jean
Hardy, Keith H.
Hatch, Diane

Harris, Arlen A.
Hatch, Valeria
Hensley, Porta Lee
Hill, Margie Holland
Hunsaker, Wms. Leon
Kearl, Sherman L.
Keppner, Dawn
Kirkpatrick, Michael K.

Lowry, Pauline
Lamb, Carole
Manary, Marilyn Anita
Mangelson, Evan G.
Maughan, Marelene
McKell, Mickey
Millar, Jeanne
Minson, Joy

Madsen and Craven taking it easy after practice.

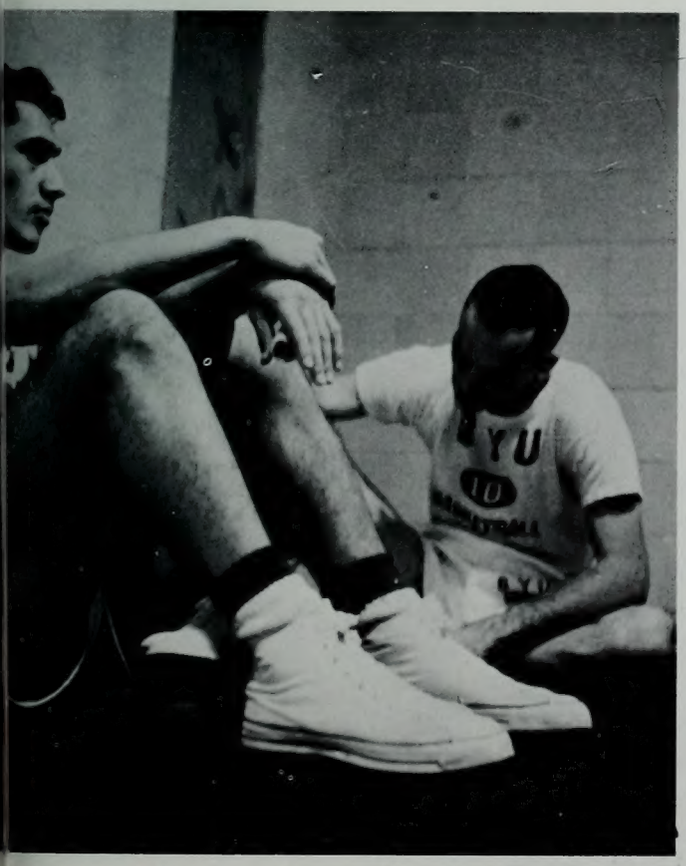

Nicoll, John Cleveland
Nielsen, Dick H.
Patton, James R.

Petersen, Bruce J.
Rock, Gordon K.
Porter, William C. (Bill)

Rodeback, Wilbur
Russell, John J.
Shields, Jay Glen

Sobers, Richard
Schrier, Henry Frederick
Scott, Anita

Widdison, Harold A.
Thompson, J. Garth
Thompson, Lorna

Willis, Jusith Carol
Wittmayer, Theodore I.
Zaret, Ron M.

Juniors

Armstrong, Blair
Beachler, Bette Lou
Bell, Yvonne Larae
Breitenbucher, Gayle Carol
Brimhall, Janelle
Bullock, Robert Earl
Crandall, Due Bette
Coleman, Doreen

Curtis, Marilyn
Driggs, Gary Harmon
Dunn, Patricia E.
Edenfield, Grady Lamar
Farnsworth, Carl Larry
Fenton, Charles C.
Fields, Charles W.
Finch, James M.

Frederickson, William E. Jr.
Fuhriman, Charlene
Gieck, Fred Gary
Giles, Kathleen
Groberg, John H.
Hamelwritht, Gale C.
Hammond, Lee
Hancock, Fred L. Jr.

Hansen, Marilyn
Hurst, Henry Wayne
Irvin, Nancy A.
Jenson, Jeanene
Koening, Gerald C.
Larsen, Robert Arlind
Mangum, Alan
Leifson, Jack

Mayberry, Wayne
McBride, Deanna
Miller, "H" Lewis
Millward, Frank
Morawski, Hans J.
Moyle, Betty
Nelson, Barbara Jean
Mumford, Carole

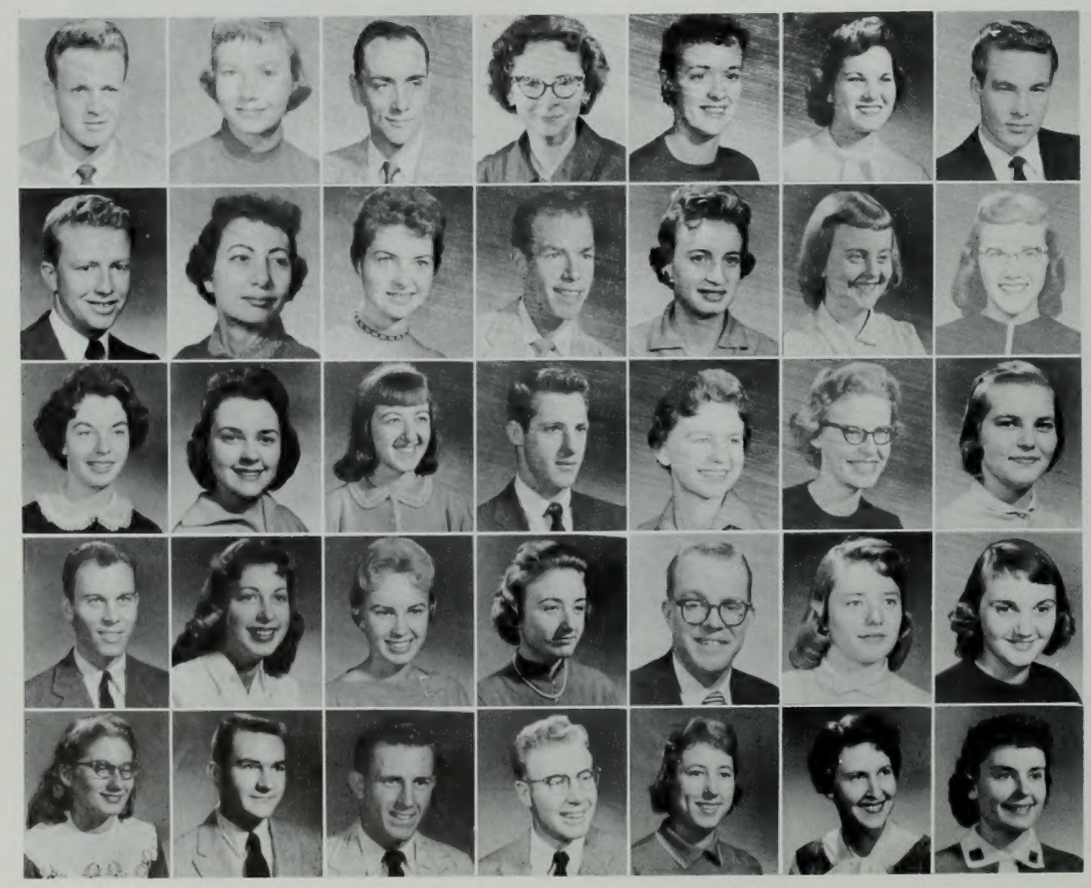

Nielsen, Stewart
Nelson, Charlotte M.
Perkins, Don
Phillips, Deanna
Pierce, Dorthy
Prosey, Charlotte Ann
Quinney, Gary G.

Reed, Jack
Robison, Charole
Salisbury, RaNae E.
Samuelson, C. Wayne
Schields, E. Marie
Stratford, Karlene
Smith, Janice Ann

Stroble, Carita
Tanner, Nancy Lee
Tasker, Dorothy
Tebbs, Richard Ray
Tew, Carolyn
Thueson, Karla Ann
Tuckett, Marilyn

Turner, Charles W.
Utschig, Mary Louise
Wade, Venis Kay
Waldvogel, Caryl Ann
Walker, Kay L.
Walters, Carol Ruth
Wanlass, Gerl

Ward, Georgeanna
Watts, Joseph L.
Whiting, Chuck W.
Wilkinson, Clifton B.
Williamson, Doris
Wiscombe, Anne
White, Clarelyn

Juniors

Aland, Gordon A.
Ahlstrom, Marvell
Blodgett, Joan
Brown, Steven L.
Carlston, Charles B.
Carlston, Kathryn
Carr, Janelle
Carr, Paul B.

Cox, Gary E.
Cranford, Gary Philip
Crawford, Malcolm D.
Du Paix, Carol Jean
Farley, Joyce Marie
Gibbons, LeRoy
Gordon, Janice
Gunderson, Alvin V.

Hansen, David P.
Hague, Franklin Morris
Haynie, Klea Carolyn
Hillam, Harold
Hirschi, Max G.
Kaufman, Vivian H.
Loomis, Jerry
King, Lougene

Mortensen, Paul H.
Neeley, Jay
Norman, Mary Jean
Nutter, Diana Geneva
Painter, Beverly Ann
Parkinson, Kay
Pezoldt, Eleanor Elizabeth
Poulsen, Glen Martin

Rennie, Robert Richard
Richardson, Kaye
Roberts, Virginia
Rockwood, Daisy
Rogers, Elizabeth
Rohner, Wilbur Lines
Russell, Chyrl Ann
Sharp, Barbara J.

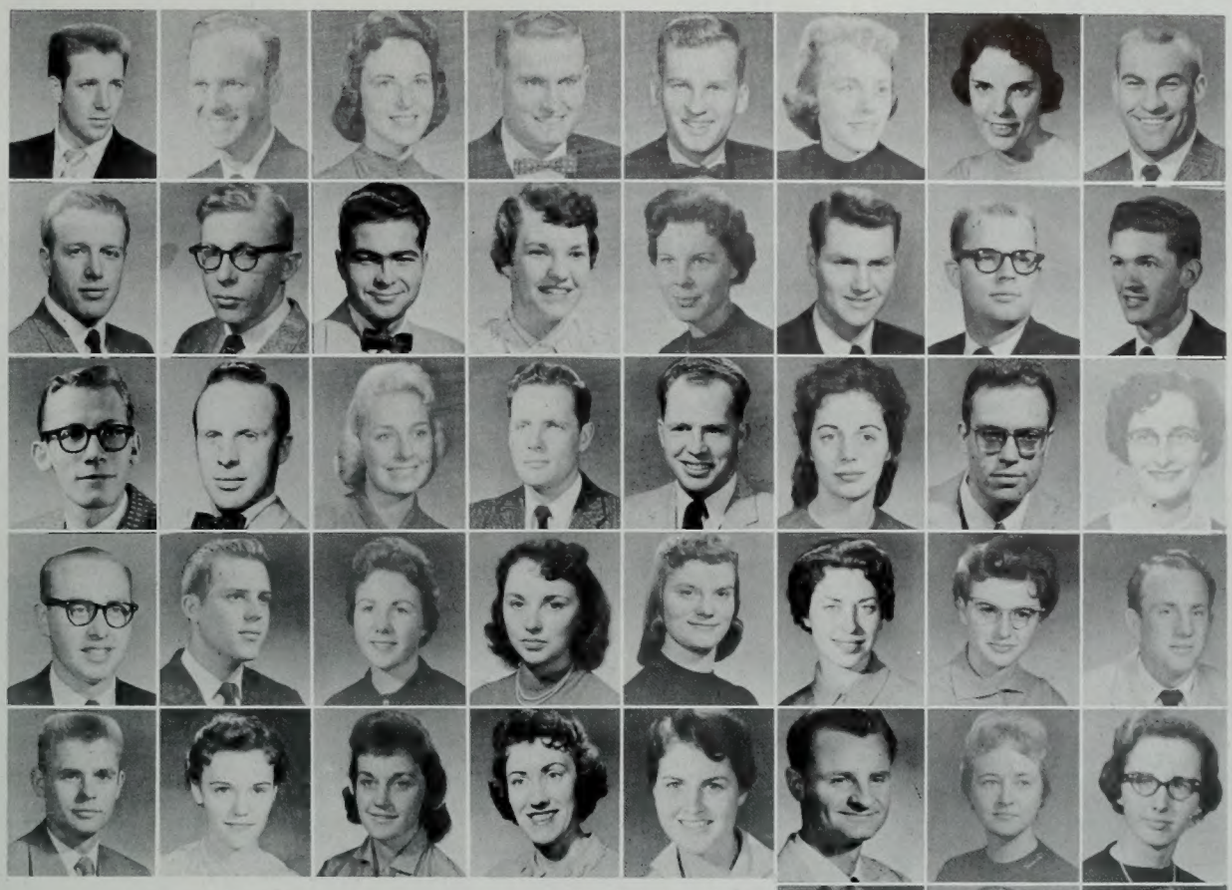

Gustin and Nicoll weigh-in before hoop wars.

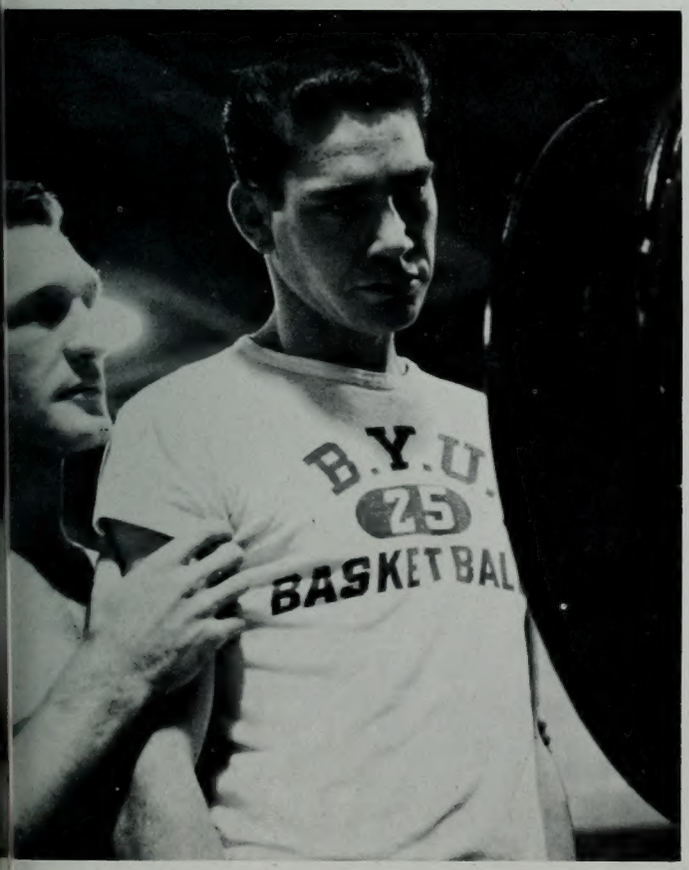

Simmons, Beverly Beth
Shields, William G.
Sims, Jane

Skidmore, Emeline
Smith, Grant
Smithson, Rhoda Pearl

Sorensen, Hazel
Sorensen, Bryce
Sorenson, Emma Jean

Staats, Richard Charles
Stanfield, Ruth
Sorensen, Roberta A.

Stone, David J.
Startin, Wayne L.
Thompson, J. Garth

Woodward, Lee Anna
Young, Kathleen
Wynegar, Eleta I.

Sophomores

With the aim of giving to class members a spirit of belonging, Sophomore Class oficers formed a student participation committee to encourage all students to take part in school activities and affairs. This includes a voice in social and political affairs. The committee originates in the Cabinet and has a representative in each dormitory of university housing. This student contacts all the class members in an assigned area. Talents are reported to Cabinet and Senate, which uses it in programs and other functions. The class sponsors the annual Sophomore Loan Fund Ball, a privilege extended to the class to raise money to help students with financial problems.

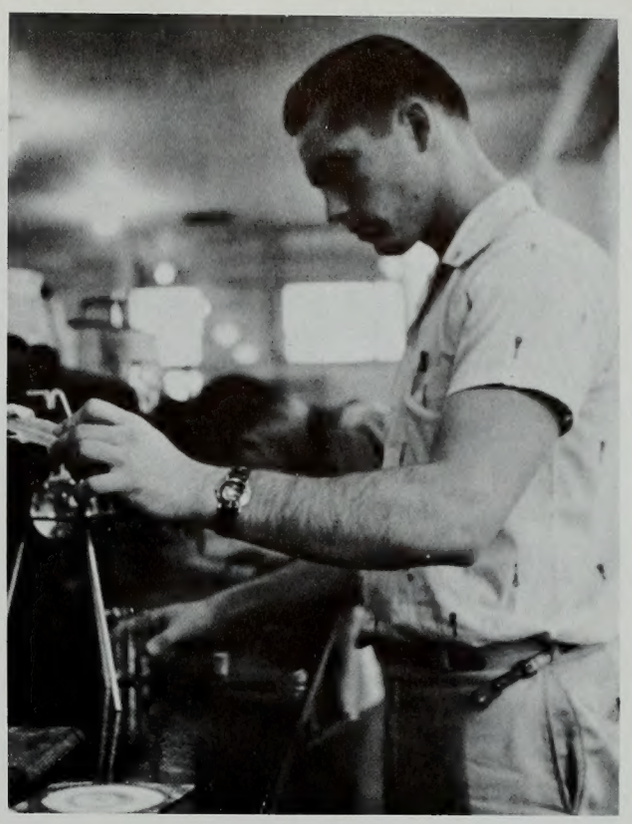

Experiments are the very soul of progress.

I know I'm supposed to laugh.

Setting the jaws to work.

An empty purse and a letter home.

At devotionals, speakers give plenty of food for thought and introspection.

ophomore Class officers, Presi-
ent Mike Kirkham (left), Kim
owder, Secretary, and Don
enney, Vice President, ac-
uainted themselves personally
ith every class member.

Sophomores

Ayers, Lonnie D.
Allen, Robert F.
Barker, Barbara Ruth
Blanco, Mario A.
Boucher, H. David
Boyd, Ellen Bernice
Bremer, Florine
Brindley, Milton Wayne

Cardon, Anita
Chambers, Gay
Clark, George A.
Cole, Natalie
Crandall, Lenore
Dennison, N. Lureen
Draughn, Norma Dale
Driskell, Carolyn

Dunn, Heber G.
Enders, Gordon W.
Frandsen, Margaret
Herron, Stanley Ray
Hoggan, Jilene
Hogan, Kathryn
Holm, Kenneth
Holman, Laurel L.

Hunt, Sylvia Jane
Hyer, Jan K.
Jackson, Mary Beth
Jackson, Robert A.
Jasperson, Jack Don
Jensen, Paul Bentley
Jeppsen, Shara Lee
Johansson, Linnea

Klemm, David
Johnson, Raymond B.
Kristjanson, Darryl G.
Lahmann, Robert M.
Leonard, Sonja Ann
Lloyd, Gary M.
Lyman, Joyce
Martineau, June

Marcusen, Richard B.
McCracken, Ivan Hugh
Muirhead, Alice Malinda
Muller, Alan E.
Nims, Janet R.
Norton, Dorothy A.
Onderson, Steven L. S.
Ousby, Don

Parker, Margo Lynne
Page, Elden R.
Parry, Darold
Pearson, Adele
Perkins, Cecil
Peterson, Clyde Owen
Petersen, Ray A.
Powell, Alda Mae

Pixton, Bob
Read, Tom
Reed, Phyllis Jean
Rees, Karla
Rees, Richard W.
Reese, Sandra L.
Reiche, Ralph G.
Rhoads, Joanne L.

Rumel, Pam
Roberts, Robert E.
Salisbury, David G.
Scott, David R.
Shaw, Robert C.
Shumway, Sylvia
Starr, Bonnie J.
Stevenson, W. Charles

Stewart, Mary Lynne
Thompson, Ronald Lynn
Tolbert, Sherril W.
Tolman, Wayne Allen
Toone, Paul C.
Turner, William Jones
Walker, De Ann
Wilcox, Jerry D.

Sophomores

Barling, Margo
Adams, Conroy H.

Barlow, Ada Lucille
Barnes, Janice

Birdzell, Mary Lou
Birkland, Gary Jacob

Black, L. K.
Bramwell, Bonnie

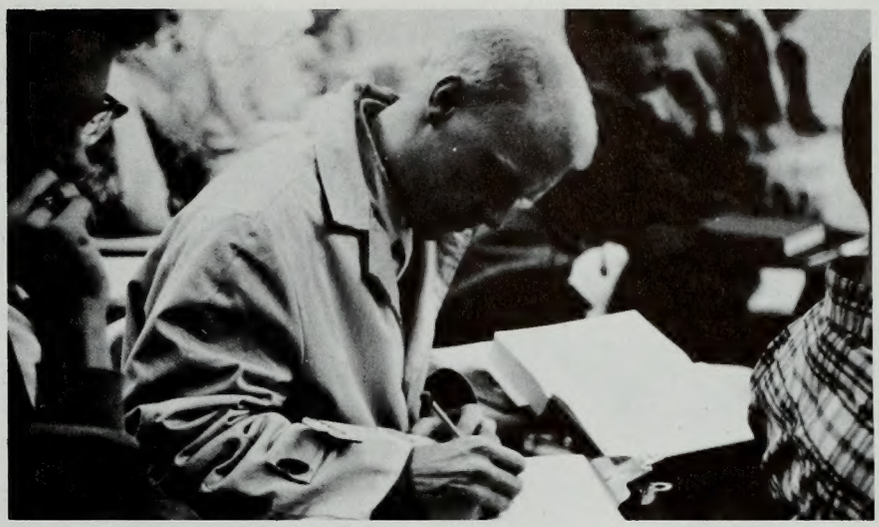

With so much activity little time is left for study.

Bradley, Carol Faye
Brighton, Pat
Brimhall, Norman A.
Brown, Darlene
Bosworth, Gary Arthur
Boulet, Diane
Campbell, Phyllis
Crawford, Shirley

Christensen, Josephine Ann
Croft, Carol
Crook, Kathleen
Dennis, Lonnie Morris
Dhal, Patricia
Dill, Douglas
Dorny, De Anne
Dougall, Jeanette L.

Drake, Leon Ray
Durtschi, Elise
Earhart, Winifred Marie
Edmunds, Paul K.
Eliason, Diane
Ellis, Deanne
Ellis, Jede N.
Ellsworth, Barbara

Endicott, Barbara
Evans, Benda Lee
Evans, Duane
Evensen, Ronald C.
Facer, Marilyn
Farnsworth, Barbara May
Farr, David J.
Fenley, Mary Dagmar

Faulk, Clive G.
Fife, Richard S.
Folsom, Kelvin R.
Forgacs, Walter J.
Forrest, Anna Marie
Foulk, Donald M.
Foutz, Pauleen Marie
Froelich, Dale J.

McNeil, Shari Karleen
Gappmayer, Richard B
Gilchrist, Alan
Moody, Catherine
Morris, Judy
Moss, Ruth
Murdock, Olive Sue
Redd, Linda

Rehm, Robert
Reynolds, Karen L.
Soper, William R.
Spencer, Loralee
Stevenson, Diane
Sutherland, Exie Ray
Swenson, Jeri
Stock, Valon

Sophomores

Adamson, Sherron Kay
Anderson, Connie
Armstrong, Cheryl Patricia
Barson, F. Kennard
Beasley, Careen
Behunin, Margaret
Beim, Gabrielle
Bell, Marvin J.

Benson, Carla Kaye
Bills, Royce A.
Bingham, Joann
Black, Thelma
Blacker, Royal
Bohnet, Gerald V.
Draper, Ted C.
Griffeth, Gary G.

Falslev, Joie
Heiner, Georgia
Harger, Irene Shearin
Harper, Vernon Mitchel
Hewitt, George W.
Jarrard, Dick L.
Johnson, Deverl N.
Jorgensen, Dan C.

Julander, Lillie D.
Lykins, William L.
Mefford, Margie Ann
Miller, Betty
Moeller, Karen
Morrison, Kenneth J.
Moulton, Clark A.
Murphy, Vira Ann

Nielson, Brent
Reacock, Evelyn
Remington, Patricia Ann
Rose, Charles B.
Rossiter, C. Lynn
Sansom, Gary
Sego, Norman Kerry
Schulzke, Ernest

Scott, Richard L.
Sharp, Edward
Silver, Jean Russell
Simper, Iris May
Simpson, Iris
Sinclair, Jerry V.
Slade, J. Dion
Smith, Alan J.

Smith, Ernan Y.
Smith, Forrest C.
Smith, G. Stanford
Smith, Jerry Petersen
Smith, Keith Craig
Smith, Noel E.
Snarr, Robert
Sorensen, Janice

Starley, Max R.
Stevens, James Talmage
Swainston, Paul C.
Swenson, Marilyn
Thomas, Karen J.
Tolley, Deanna
Twitchell, Noel E.
Vargas, M. Julio

Unck, Patricia Jean
Vicenti, Nina J.
Voyles, Ann
Walters, Charles T.
Warner, Derral C.
Westover, James Howard
White, Janice
Wilson, Maurice De Von

Worley, Jan Eugene
Wright, Frances
Wright, James O.
Wright, Karen
Wright, Meredith
Wright, Robert Lee
Yorgason, Vanja
Young, Marilyn Starr

Sophomores

Batchler, Jack
Atkinson, Marlene

Baxter, Muriel Lynne
Bauers, Shannon

Bean, Nancy
Bergen, Norma Jean

Carter, Lila Jean
Crofts, John De Loy

Daily Universe reader waits for class to begin.

Dixon, Shirley W.
Echols, C. Gordon
Esplin, Thomas V.
Fisher, Joan
Geisler, Patricia
Hallman, Kathy
Harding, Glen
Harney, Henrietta

Huggins, Colleen
Jenkins, Keith B.
Kingsford, Afton
Lee, Deanna
Lewis, Byron C.
Lindsay, Edward John
Lunt, La Raine A.
Mackay, Helen Mar

Mansuy, Frances W.
Marshall, Charles
Mattson, Vernon Williams
McAllister, Cheryl Harte
McDonald, Kathleen
McKeon, Sharon Dalene
Milliner, John
Mohlman, Grant

Nelson, Elaine
Morse, William Martin
Norton, Richard L.
Nuttall, Drayton G.
Ober, Georgia
Owen, Richard D.
Palmer, John Wesley
Palmer, Junelle

Police, Judy
Peterson, Kenneth D.
Potter, Rhett F.
Pratt, Martha Ruth
Ray, Kathlyeen
Rich, Merilynne
Smith, Marian Dee
Spalding, Idyll

Smith, Ronald C.
Steffensen, Sonia
Storrs, Elaine
Taysom, Annette
Tranter, Joene
Tyler, Larry A.
Ure, Colleen
Vincent, Sylvia

Webb, Emily Jeanne
Whitaker, Ivie
Whitton, Gerald Allen
Wood, William
Willey, Thelma
Wright, Lynn Bernard
Yingling, Laura May
Wrigley, Marvin B.

Sophomores

Alder, Sheldon Lee
Andersen, Adrian L.
Barbezat, Eugene
Barney, Glade J.
Bartlett, Helen
Bell, Andrea
Bigler, Ralph P.
Bown, Robert

Brindley, Mary Ann
Brandley, Peter
Byrd, Jesse F.
Calder, Colleen
Campbell, William A.
Carleton, Marian
Cook, Shirley
Crow, Gayle

Growther, Glen W.
Dahl, Arthur D. Jr.
Dailey, Diana Dee
Dallin, Darla
Davidson, Dave A.
Davis, Joan
Dean, Mike
Dunford, Arlene

Dierksen, Carol
Eberhart, Norma
Eliason, C. Daniel
Erekson, William B.
Evans, John Deuel
Evert, Lawrence G.
Fuller, Loueen
Garcia, Jose E.

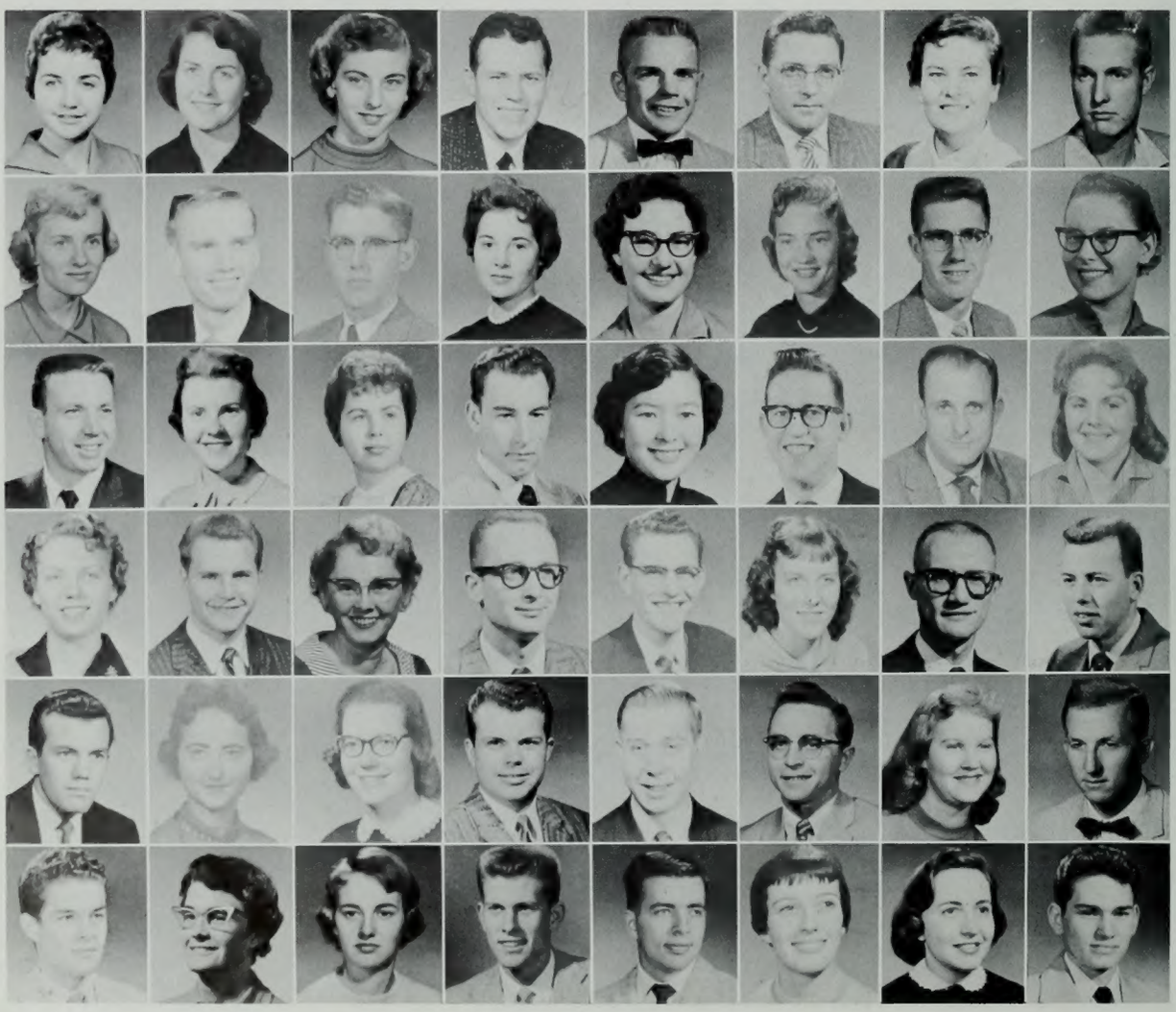

Gibbs, Carolyn Jean
Greene Chloe Ann
Greenhalgh, Jinean
Griffith, Dare W.
Gubler, Jerald R.
Hadfield, Koven Lamont
Halgren, Pat
Hamblin, Kay

Hammond, Patty
Hansen, W. Bryce
Hart, Paul Douglas
Horraker, Ruth A.
Hollingshead, Joey Arlede
Holmes, Marian Kathryn
Hoskins, Phil K.
Howarth, Dorothy Ann

Hughes, Delano B.
Hughes, Kelly Ann
Hunter, Ilene
Hutchings, Kent
Imai, Tomiko
Jensen, Elton W.
Jesperson, Llyn W.
Johnson, Kay

Johnson, Lorna D.
Kirkham, Mike Reed
Kofford, JoAnne
Larson, L. Keith
Le Baron, Norman G.
Lewis, Maxine
Litster, Allen E.
Martin, Al

Lorin B. McRae
Metcalf, Mavis
Monson, Marlene
Morgan, Scott K.
Morrill, Weston H.
Nichol, Jack W.
Pace, Carol
Nielson, Marc C.

Peterson, Alan Kay
Prince, Janet
Query, Renee
Rounds, Jay C.
Scholes, Robert M.
Sloan, Suzanne
Smith, Martha
Smith, Karl L.

Sophomores

Baumgartner, Colleen
Beckstrand, Helen A.

Elder, Fern A.
Gillison, Mary Lou

Gardner, Robert C.
Goldsberry, Robert W.

Green, Dee Forace
Green, Myrna

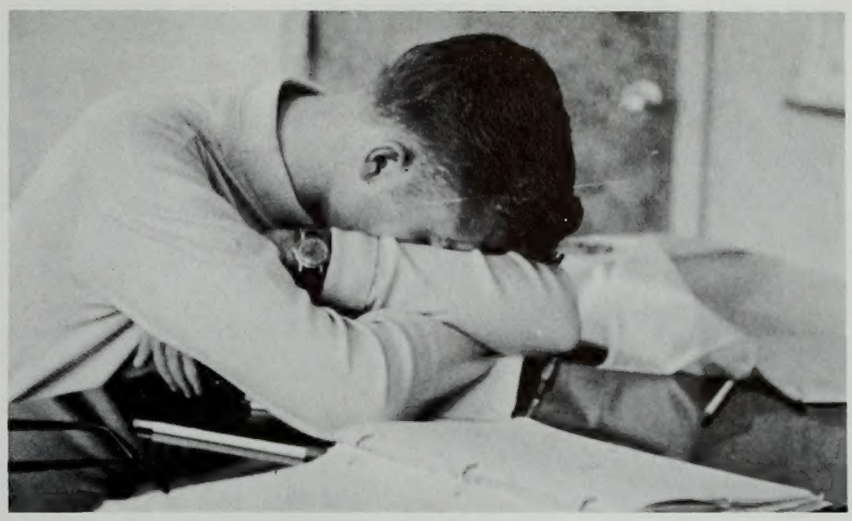

A student rests after many hours of study.

Hales, Sloan
Hamm, James Lee
Hanna, Marian
Hansen, Myrla Vee
Hansen, Nancy Lee
Herrick, Betty Jo
Herron, Barbara Gayle
Jones, Mary Ann

Johnson, Joneen
Kaiser, Dolores
K-Lynn, Paul
Larson, Roger C.
McDonald, Dorothy Rae
Merrill, Louise
Moosman, Jewel
Muhlestein, Mary K.

Nielsen, V. Marchene
Mykol, Denise
Newman, Dianne
Niles, Barbara
Norton, Harold L.
Nybo, June
Olsen, Audrey J.
Olsen, Helen Kaye

Olsen, Ruth
Olsen, Terese Aurelia
Olson, D'Ann
Oliver, Tally
Orr, Diane
Parker, Marilyn
Parkin, Colleen
Perkins, Cecil

Patrick, Kathleen
Petersen, Bryan
Peterson, Judy
Rogers, Hawley
Rostrom, Mildred
Rowe, Klara
Shuey, Valerie
Smith, Eugene E.

Peacock, Vione
Peck, M. Hayden II
Smith, Shirley
Stapley, Merrill L. Jr.
Starr, Bonnie
Stewart, Dale
Strong, Brian E.
Tate, Charlene

Tolman, Kirk
Tracy, Brent K.
Tsuji, Ernest
White, Patricia A.
Wolz, Paul
Younce, Pat R.
Zink, Ann Ruth
Zollinger, Diane

Sophomores

Alexander, Robert A.
Anderson, Arthur C.
Anderson, Blanine
Andrus, Antone Marlon
Atkinson, Carma L.
Bagley, Glenna
Baker, Calvin C.
Banks, Bennie Lee

Beardall, John Smith
Belnap, Lynn
Boettcher, Dorothy
Burke, Leora
Call, Verle G.
Chidester, Craig L.
Clark, Brent N.
Clayton, Kathleen

Crow, Jean
Day, Marian L.
Densley, Vernon
Egan, L. Norman
Escobar, Victor
Finlayson, Ralph
Frehner, Verl L.
Goodman, Evelyn Corene

Groberg, Richard H.
Hadley, Ronald
Hamblin, Marley
Hansen, Brent D.
Hensen, Kent B.
Harris, Paul Lavern
Hilden, H. Gordon
Hughes, Gene L.

Hunter, Lois Anne
Hyde, Nan Ette
Josie, Sonia
Kohler, Aleen B.
Larsen, Bruce G.
Lawrence, Robert J.
Lobos, Jose Amilcar
Lowry, Janice

Lucas, Hugh
Lunt, Myrna Hope
Madsen, Jean
Mairs, Marilyn
Maloy, Clair
Malstrom, Annette
Manning, Eldena
Marcum, Mary Kay

Mitton, Annette
Montori, Olive
Mulhern, Arleene
Pinegar, Dale
Porter, Erline
Porter, Patricia E.
Porter, Sherron H.
Posey, Walter L.

Poupos, Constantinos
Pratt, Douglas Eugene
Price, James W.
Roundy, Jerry C.
Sennhauser, Lore
Stevenson, William V.
Stewart, Gary
Taylor, Ardith J.

Thayne, David B.
Tolles, Dianne C.
Walker, Rex V.
Washburn, Roland M.
Wayment, Stan
West, Donna Marlene
Whiffen, Hank
Whitehead, Norma LaVon

Whittle, LaDawn
Wilson, Betty Joan
Wiltbank, Joyce
Wimber, Nancy
Wixom, Hartt
Workman, Lee A.
Wright, Joye
Young, Carol Gay

Sophomores

Allison, Bud
Allred, Alice

Allred, Lorna
Anderson, Brita

Anderson, Carol
Arnold, Alvin

Arnoldsen, Larry M.
Austin, David

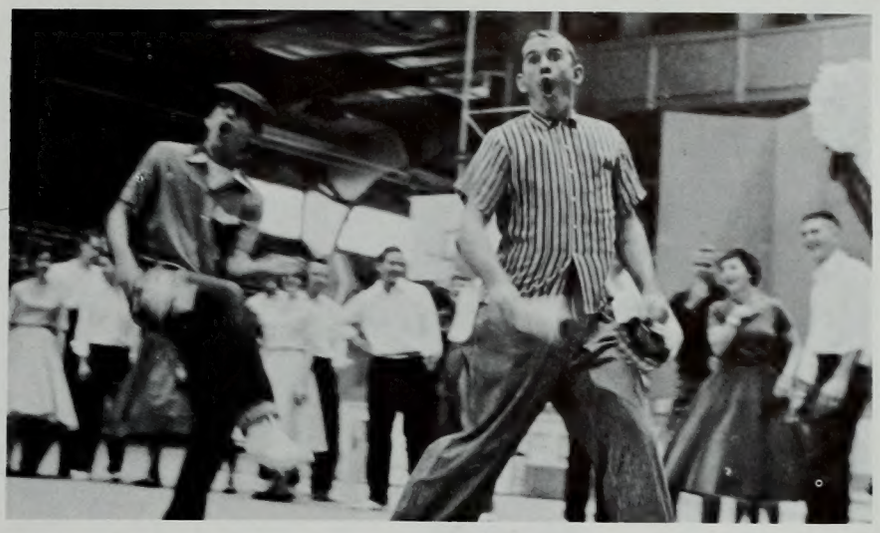

Sophomores whoop it up at class assembly.

Badgett, Yvonne
Babbel, Pat
Badham, Leon D.
Baird, Joseph M.
Benson, Kent
Bounds, Rex Benow
Bounous, Beverly Jean
Bowles, Roy T.

Brown, Beverly
Bradshaw, Sandra
Baithwaite, Ruthmary
Brown, Donna
Brown, Gary Leonard
Brown, Wayne LaMar
Brunt, Bill
Burnson, Peter L.

Bybee, Joanne
Call, Susan
Callaway, Lowell E.
Callister, Katherine
Cutler, Dorothea
Hansen, Patricia
Hill, Annette
Isenburg, Theodore F.

Iler, Denis R.
Kelly, Nancy
Matthews, Dixie Carol
Meredith, Gary E.
Merrell, Chyrl Janice
Merrill, Heber Kent
Midgley, Marlin Keither
Milne, Nancy

Moffett, Joana
Moffit, Henry E.
Mohler, Eldon
Mohlman, Marilee
Pace, Dean
Powell, Lynn K.
Rawlings, Joyce
Rex, Verda

Reeve, Naomi
Richards, William J.
Roberts, Beverly Colleen
Rockwood, Eleanor
Royse, Don W.
Sant, Sharyn
Slade, Rosalie
Stone, Duane D.

Smith, Edele
Smith, Edward W.
Taylor, Mary Frances
Thomas, Flossie Marie
Thorne, Sally
Twitty, Charyle
Webb, Carolyn
Weber, Allen H.

Sophomores

Ashley, George K.
Atkin, Roy David
Awerkamp, Blaine
Bagley, Emma Lou
Barlow, Carolyn
Bennett, Helene J.
Bergeson, Dean R.
Bertoch, Janice Carol

Bergeson, Scott
Blackburn, Helen
Blonquest, Lawrie B.
Bloxham, Ben
Blunck, Virginia
Bone, George Brian
Booth, Nelda
Buchanan, Julynne

Calder, Allene C.
Budge, Kathryn Jean
Call, Henry Dee
Casperson, Nadean
Challburg, Norman L.
Chatham, Betty
Christensen, Carolyn
Christensen, Shirley

Christiansen, Sally
Christiansen, Laura
Clarke, Nancy Ann
Clarkson, Vern S.
Clay, Robert D.
Connelley, Joyce
Cowley, Elaine
Davis, W. Morgan

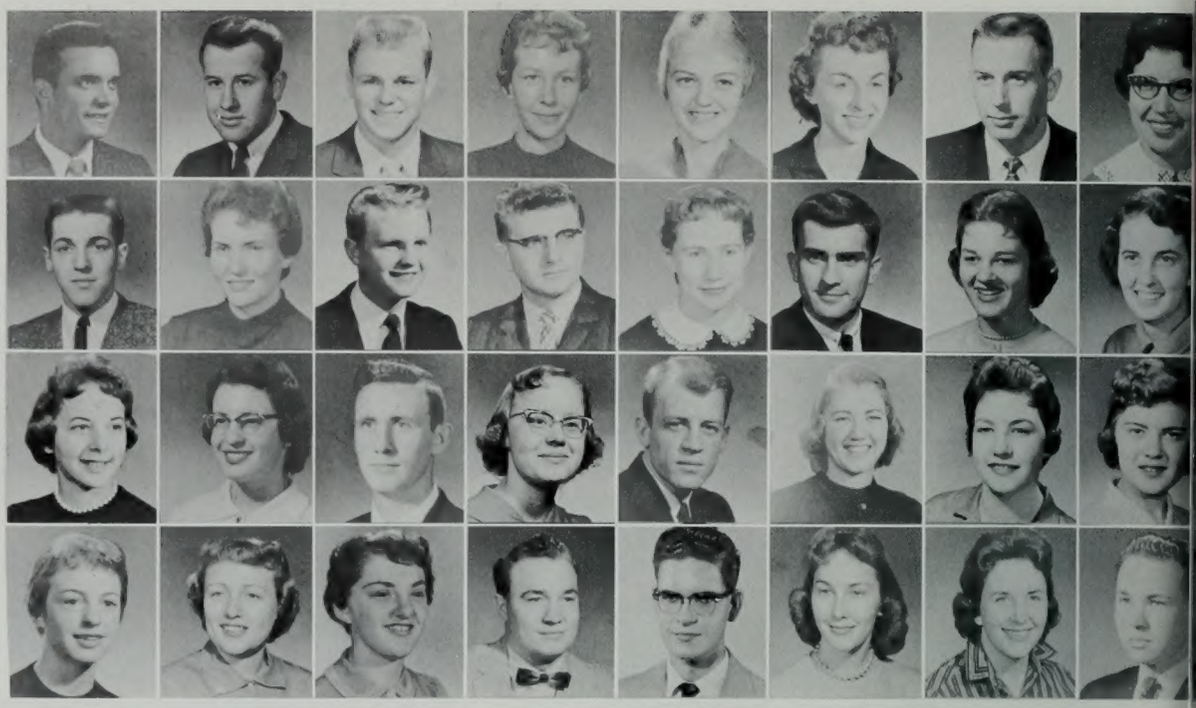

Crafts, David Scott
Deaver, Cameron Keith
Curtis, Deanne
Doxey, John Rolon
Duce, Norman
Durfey, McLean
Evans, Doug G.
Finlinson, David S.

Fox, Laura
Froneberber, Harold
Fuller, Robert A.
Gold, Cherry Sue
Goodson, Ray L.
Gordacan, Janice Freeman
Gray, Shirley Ann
Hansen, Norma

Hamblin, Delmer Hyrum
Harris, Nola Kay
Hastings, Eldon E.
Hinckley, Nanette
Hollingsworth, Brent E.
Jarrard, Dick L.
Jennings, Jerry
Jones, Lavaughn

Jensen, Dennis
Judd, Frank F.
Kapele, John Kamana
Kellett, Kay
Kristjanson, Darrl G.
Meiling, Jaquell
Michaelis, Elaine
Moeller, Karen

Nicol, Lola Ann
Neal, Dallas H.
Palmer, Susanne
Peabody, Dale
Pearson, Adele
Rasmussen, Ronald
Richardson, Oscar LaVon
Redd, Cherry

Rohbock, Teddy
Smith, Edele
Speckart, Philip
Walters, Charles Tom
Wride, Dale Hayward
Yardley, Mary
Young, Lynn Budd
Yager, Ed G.

Sophomores

Brandis, Jean
Burnham, Gail

Christensen, Donald H.
Didericksen, Coraleigh

Dredge, Cherye
Green, Joyce

Giauque, David
Hall, Douglas K.

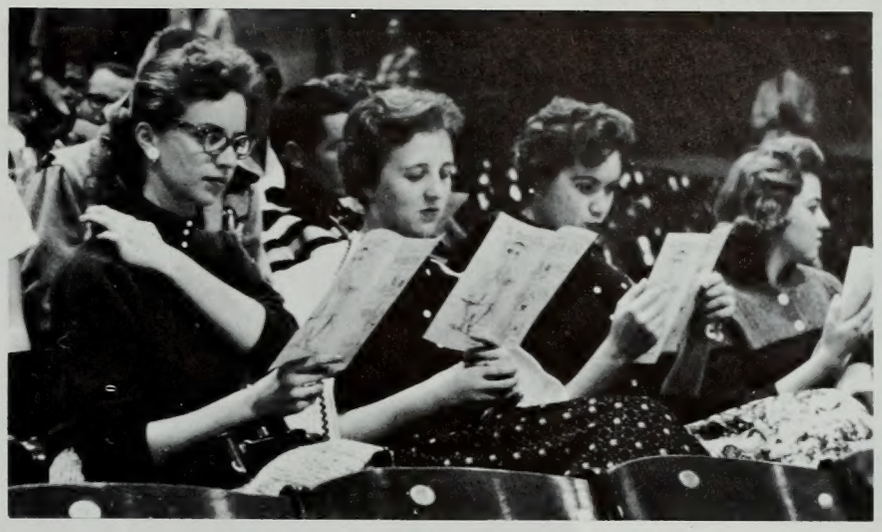

Coeds check programs before a studentbody assembly.

Ham, LaDean
Harrison, Wayne A. Jr.
Higginson, Jerry C.
Jackson, Kay
Jackson, Renee
Jacobsen, Geraldine
Johnson, Claudia
Jielson, John Richard

Johnson, Wallace K.
Jordan, Kim Lee
Kenney, Don James
Lambert, Eugene S.
Lee, Kent
Long, JoAnn
Loveless, Judith
Martin, Dawn

Marchant, Fred Thomas
Maughan, Newell C.
McConnell, John R.
Mecham, Raphael C.
Miller, Tom F.
Mitchell, Jim
Monson, Carol
Moore, Cerita

Morris, Ephraim B.
Moyes, Marlene
Nay, Arlene
Neal, Alice
Nicol, Karen
Nicoll, Lynn A.
Neilson, Lenord Elwood
Nielson, Nella Louise

Olsen, Melvin
Ostler, Julie
Ozawa, Fern K.
Packker, Edward Lee
Parry, Barbara Ann
Peacock, Evelyn M.
Peck, M. Hayden II
Peterson, Ludeen

Penrose, Wallace K.
Peterson, Mary Eleanor
Pollei, Julia Claire
Ray, Margo
Redd, Patrica
Reynolds, Lorraine
Rowley, Leo W.
Smith, Furlann

Russon, Ann Ranae
Speas, James Clark
Stubbert, Colin H.
Swan, Geralee
Walker, Glen O.
Warren, Barbara Joann
Wheat, Ken E.
Wong, Cornelia

Sophomores

Bright, Clifta
Brock, Violet
Christensen, Janet
Crouse,Marisha Ann
Goodsell, Joan
Corry, Karen M.
Gibbs, Gayle Y.
Gillie, Kenneth D.

Gowans, Hugh E.
Hansen, Gordon S.
Hansen, Roland F.
Harrison, David C.
Harrison, Shirley Dove
Harvey, Donald G.
Hatori, Donald K.
Hawley, Merrill Sheldon

Haws, Patricia Fay
Hess, Edward M.
Hibbert, Donna Mae
Johnson, Kimber Gordan
Johnson, La Vell R.
Johnson, Linda Rae
Johnson, Raymond
Johnson, Rodney Allen

Jorgensen, Norman G.
Jones, Mary Gail
Kearl, Ruth Marie
Keith, Karen
Kee Ling, Jerry
Key, Bryan E.
Keller, Barbara Yvonne
Kimball, Joan

Kenley, Lynn G.
Kirk, James L.
Kirk, Tamsin
Kleinman, Luene
Knapp, Clive Jay
Knight, Ronald A.
Kohler, Margaret L.
Larsen, Barbara

Larson, Donald Gene
Lasson, Calvin G.
Leaf, Lawrence D.
Leavitt, Beverly S.
LeBaron, Bentley
Lee, Earl M.
Lee, Ladonna
Lee, Zetta

Lehr, Wallace
Lund, Nina
Marks, Cecil D.
Marsh, Marilyn
Martin, Diana Margaret
Matheson, Gordon Keith
McBride, Carolee
McClure, Thomas

McCormack, Nancy
McDaniel, William A.
McQuarrie, Rhonda
Moore, Linda
Morgan, Joyce
Morphis, Karl Dean
Morris, Monte
Murray, Ann

Muir, Elmo Ricks
Nay, Wanda Jean
Norberg, James
Novakovich, Stephen
Northrup, Sherena C.
Opp, Jannice Terrell
Ord, Sharon Faye
Palmer, Jean

Robb, Willmia H.
Robertson, Joel S.
Roland, Peggy L.
Rutledge, Cheryl
Sallenbach, Shirley I.
Samuelsen, Trudy
White, Sarah Ann
Webb, C. Wildon

Sophomores

Carlile, Florence
Boggs, William G.

Carlson, Cliff D.
Christensen, Karen

Chaplin, Dora Mae
Church, Leah

Christison, Barbara
Clark, Lee J.

Faculty members view assembly with great interest.

Clegg, Almon H.
Clegg, Carol Ann
Cobia, Loran
Cox, Eunice
Curtis, Carol
Dalebout, G. Judene
Dalton, Janet
Davis, Beth

Day, Sidnee
Deby, Winnifred
Dewey, Phyllis M.
Durham, Luanne
Eastmond, Elbert
Emery, Ivan Earl
Fuller, Doyle G.
Evenison, Merrilyn

Gardiner, Verlin D.
Gries, Barbara Venice
Hackney, Kay Elaine
Hall, Margaret
Hall, Wendell J.
Hamilton, Paul
Hoen, James Howard
Hokanson, Paul M.

Holt, Ivan K.
Hollow, F. Dennis
Howard, Lynn
Hudson, Mary Linda
Ingham, V. B.
Lee, Zelda
Lloyd, Norlene
Petersen, Karen

Nelson, Marcia
Nielsen, Diane
Oertyle, Linda Dee
Pittman, Reba Sue
Pullman, Charles Dee
Raymond, Barbara
Somerville, David J.
Stephenson, Kathryn

Taylor, Ladell
Taylor, Sharleen
Thomas, Gerald E.
Tucker, Deon
Valentine, Gay
Webb, George Richard
Weeks, Michael
Widdison, Bart

West, James D.
Wilson, Melvin G.
Wittle, Melba Lynne
Wold, Larry R.
Wood, Janet
Wride, Dawn Ray
Zeller, Eldon Ray
Ziemer, Paul D.

Sophomores

Bailey, Joyce
Anderson, Chris A.
Bancroft, Laverne Carl
Bond, Hal D.
Bonelli, Ellen Marie
Call, Vivian
Chambers, Robert L.
Clark, Dick J.

Clinger, Larry A.
Clay, Robert D.
Cordner, Robert Roy
Crook, Margaret Kay
Dunn, Heber G.
Durrant, Vicki
Ellsworth, Cherel Jane
Elton, Robert H.

Fletcher, George
Fackrell, Lynn L.
Gale, Levon Russel
Garn, Ralph
Gibbs, Carolyn J.
Grover, Judith Kay
Hales, Lee
Hardy, Douglas M.

Haynie, Sharon A.
Heiner, Thane
Holman, Albert N.
Howlett, Mary
Hunt, James Olaus
Irvine, Fleet R.
Jacobson, Norman Bruce
Johnson, Larry D.

Jones, Lloyd W.
Jorgensen, Orvil R.
Laudie, Drew
Lee, Alder Sheldon
Lee, Wallace Raymond
Lunt, Alan Kenneth
Mansor, Donna Maxine
Mehr, Marilyn

Moeller, Karen
Neeley, Marilyn
Neilson, Adele
Nelson, Narene
Nelson, Shirley M.
Newman, Peggy June
Nielson, Myrna
Nielson, Virginia

Nuttall, Carol LaVerne
Nunes, Pearl Ann
Olson, Merrill H.
Ord, Marilyn J.
Oster, Eugene
Pace, Linda Jean
Pace, Melven Allen
Randall, Karen

Russon, Lavell Dwayne
Reddish, Jackie
Sandberg, Howard E.
Sherwood, Dora Lou
Shields, Glenn
Sidwell, Dorothy Joanne
Snyder, Darryl Lynn
Swenson, Camille V.

Taylor, Larry B.
Terry, Don W.
Thorpe, Calvin E.
Tripp, Paul Lawrence
Van Epps, Leonard
Walker, Glenn Ronald
Walker, Wendell
Welch, Norma A.

Watts, Blaine H.
Weight, Mary Lou
Wood, Grant R.
Woods, Janice
Wyss, Eileen L.
Wyss, Marjorie Ann
Young, L. DeWayne
Yingling, Kay A.

Sophomores

Beagles, Joseph Keith
Behnke, Joseph Ray

Call, Shirley Ann
Bradford, Stewart

Crail, Betty
Cox, Claudia Ann

Dew, Donald C.
Dunford, John P.

A student works parttime to finance his education.

Evans, Ronald W.
Ewell, Sheldon F.
Fjeldsted, Gilberta
Fletcher, Robert H.
Freeman, Cheryl Ruth
Froerer, Carol Joyce
Gardner, Vilate
Hancoc, Faye

Green, Violet June
Hansen, Gordon
Hansen, Patsy
Hardy, Paula
Harris, M. Dale
Harris, Frances
Hart, Sherlyn
Henderson, Cecil H.

Henderson, Kay
Hickman, Cheri Kaye
Higgins, Nancy Lee
Hight, Dawn
Hyer, Jan K.
Ivey, Anita Jane
Jacobsen, Sandra Roberta
James, Carol

Jarvis, George K.
James, Donald E.
Jensen, Annette L.
Jensen, Gwen
Jensen, Larry
Jessen, Eldon
Johns, Charlene
Johansen, Carl R.

Johnson, Wanda M.
Johns, Judy
Jolley, Janeen Lou
Jorgensen, David William
Jorgensen, Newell M.
Knuz, Victor
Kurtz, Audrey Irene
Kapp, Janice

Lee, Virgie
Malloy, Jerry
Mayer, Willard L.
McAllister, Cheryl Harte
McKellar, John A.
McKrola, Donald A.
McMichael, Rupert Lee
Stoddard, Robert Lee

Merrill, Mary Ann (Molly)
Swanson, Harold A.
Thompson, Keith R.
Thurgood, Glen Stoker
Tilley, Charleen
Topham, Mardell Dalton
Turley, Katherine
Tweten, Georgine

Sophomores

Barker, Dixie A.
Bell, Carol
Blacker, Leon Wendell
Blackett, Stanley E.
Borgquist, Laurel A.
Brokaw, Blanche
Brown, Geraldine
Brown, James F.

Brown, Maurine
Bullington, Robert James
Bullock, Genelle
Burgoyne, Beverly
Burnett, Paul Merlin
Burr, Glenda
Canto, John W.
Cardon, Bartell W. Jr.

Carlile, Alvin R.
Chanslor, Barbara Jo
Christensen, Janice
Clark, Ensyne
Clark, Robert Leslie
Clark, Sonya B.
Clelland, Velda Jean
Clement, Arlen M.

Coffman, Esther
Condie, Genene G.
Coombs, Suzanne
Cooper, Gayle
Cooper, Glenna
Crapo, Carol B.
Crockett, Dorothy J.
Davidson, Janeal S.

De Land, Richard L.
Dills, Joseph Ronald
Durfey, McLean
Durtschi, Belden
Guzman, Adolfo M.
Lendt, Welda Beate
LaVar, Callis Jeddy
Liddle, Alfred S.

Lewis, Glenna Gay
Linton, Gayle
Linston, Sandra
Litster, Judith C.
Lloyd, Dean Carter
Lowder, Colline
Lowder, Patricia Ann
Love, Diane

MacDonald, Edwin
Maughan, Berklee A.
Mano, Kenneth
Rands, Ellen
Richins, Grant N.
Salazar, Lillie V.
Scholes, Carol
Schott, Charles Henry

Schow, Sharon
Schultz, R. Conrad
Scoresby, Gaye
Shaw, Donald Tracy
Sherwood, Dora Lou
Smith Catherine
Smith, James M.
Sorensen, Charles C.

Sorenson, Kenneth
Stevenson, David L.
Stout, Diane
Strong, James W.
Sullivan, James David
Sung, Haengja K.
Swann, Edward Harold
Toombs, Beverlyn

Swanson, Robert
Trimnal, Gloria J.
Van Wagoner, Anna Loye
Walden, John F.
Whitmore, Geraldine
Whittle, Melba Lynne
Wimmer, David R.
Williams, Carol

Sophomores

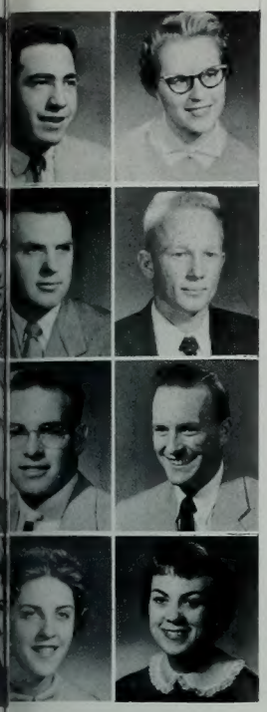

Abercrombie, Gary
Baker, Johanna

Bingham, Jay D.
Bissell, Preston

Burch, John R.
Christensen, Gordon V.

Cook, Mary Elaine
Clark, Nancy

Some listen while others sleep.

Cox, Louise
Daniels, Jack K.
Dugan, John Paul
Endicott, Barbara
Erickson, Karen
Erickson, Larry B.
Gardner, Peggy Jane
Fugal, Janeil

Gudmundson, Clair Webster
Gibson, Carol Jean
Gutierrez, Higinio Jr.
Hammond, Bill
Hamrick, James Russell Martin Jr.
Higginson, George E.
Holtom, Steve
Jensen, Afton E.

Hyewood, Annette
Johnson, Jensen
Jolley, Sandra Kaye
Knudson, Saundra R.
Larson, Doris May
Lorz, Forrest A.
Lund, William Guy Jr.
Mangum, Jerry D.

Martin, Helen Ione
Mason, Dennis L.
Meikle, Joanne
Morrison, Beverley
Palmer, Lynn
Pearson, Melvin J.
Peterson, Mary Jo
Richards, Clarita H.

Schaefermeyer, Jeanene Marie
Schweppe, Harold
Simmons, Karen Sue
Smith, Charlene
Snow, Carol Lee
Sorensen, Shauna Lee
Sagg, Howard Robert
Stevenson, Warren Walker

Thompson, Delores (Dodey)
Taylor, Kathryn Ann
Thompson, Paul D.
Tipton, Gary P.
Towle, Mitzi
Truman, Ferrol L.
Turner, Karen
Tufts, Gwen

Walker, Melvin Haslam
Weber, Gerry Jr.
West, Sharon Grace
Westenskow, Carolyn
Whetten, Amanda Jean
Whipple, Connie
Widdison, Joan
Wiltshire, Coleen Ann

Sophomores

Acheson, Sharon Lynette
Adams, Sandra Anne
Aiken, Glenn
Aird, Jeanne
Andrews, Carlos
Atkinson, John H.
Anderson, Paul
Bahr, Don F.

Baker, Carma
Beach, John L.
Bean, Robert Halsey
Belknap, Addie L.
Bennett, Sylvia Lucille
Berrett, Richard Heber
Brown, Carol
Caldwell, Don J.

Davenport, Janis Lee
Decker, Laurel W.
Enders, Gordon W.
Evans, William Bruce
Farnsworth, Jack H.
Fernandez, Telie
French, William
Fritzsche, Mary

Fugal, Kristine
Gardiner, Rodney E.
Jones, Judy Day
Lapi, Barbara
Lee, Virginia
Lemon, Hilda Jane
McDonald, Jerry
McDonald, Joyce Yvonne

McDowell, Douglas
Mills, Vernalie
Miner, Edward Glen
Minor, Jay L.
Miratti, Richard
Montierth, Myrna
Otterstrom, Frank Thomas
Ricks, V. Nancy

Richards, Belle
Robins, Ellen
Robins, Larry M.
Robinson, Don L.
Robinson, Elaine
Robinson, Millie
Rossiter, Terry
Rogers, Milton S.

Rummler, Roy L.
Ruthledge, James Ray
Rutherford, Peggy
Saisten, Ron D.
Salmenson, Emily
Sampson, Douglas
Smith, Darlene Kay
Schill, Gerhard D.

Smith, Janet
Smithson, E. Brady
Sorenson, John Leon
Stewart, James Duane
Stewart, Lois
Stewart, Sandra
Stubbs, Arlene Louise
Taggart, Lyle Ray

Thompson, Lane
Tidwell, Ray W.
Tolman, Marilyn
Tuft, Nadeane
Turpin, Karen
Udall, Don A.
Uibel, Howard F.
Vollma, N. Judy

Waldron, Leahmae
Waters, Arlin G.
Waywell, Kelvin T.
Weber, Patricia
Welcher, Robert
Wilson, David F.
Winn, William D.
Worlton, Tom

Sophomores

Abo, Sharie
Atkinson, Dell C.

Aitken, Grant J.
Barney, Buelah

Blair, Kenneth R.
Beers, Barbara

Bowen, Lee Roy Edward
Blackburn, Georgia

Students get registration advice from their advisors.

Brown, C. W.
Brockbank, Eleanor R.
Circuit, Jeffrey L.
Cook, Roger M.
Dixon, Marjorie Jean
Hall, Gary
Hammond, Judy
Harris, Don

Hawkins, Dorothy Bee
Hatch, Forrest E.
Hawks, Marlene M.
Hazard, Jim
Hendrickson, Lynn J.
Hepplei, Lawrence John
Hickman, Warren W.
Hitchcock, Karleen

Holdsberg, Carroll
Hocker, Lewis B.
Hubbard, Ila
Hunter, Richard Brent
Jeffery, Leiloni
Johnson, Grover V.
Loveridge, Bernell
McMeen, Marilyn

Miner, Sheila Marie
Oaks, Merrill C.
Oertle, Linda
Olsen, Roger L.
Olson, Kent James
Pace, Ralph
Peterson, Stephen L.
Parle, Roy Edwin

Richins, Carol Margaret
Reed, Kennith A.
Robinson, Shirley Ann
Sauvaget, Marie Helene
Schofield, Sharlene
Schrimshire, E. Royce
Schwab, Marvin G.
Secretan, Robert

Seely, Sonya (Sunny)
Seeney, Joellen Kay
Sharp, Ronald
Smith, De Anna
Smith, Doris Diane
Smith, Edna M.
Spoerl, Karl
Smith, Sharon

Steed, Michael
Steele, Richard Thomas
Weight, Howard Vane
Whihout, Darrel L.
White, Judith Ann
Willard, Frances
Woffinden, Anna Joy
Wilson, Marba

Sophomores

Clark, Alice Virginia
Faller, Elaine G.
Felt, Gene
Fletcher, George
Garn, Brett
Garner, David H.
George, Lillie Mae

Gilbert, Olga
Glauser, Nancy J.
Grigg, Samuel P.
Gustaveson, Verl J.
Hale, Lynn G.
Hallack, Gary K.
Hammond, Myrna C.

Halladay, Ann
Harshall, Charles
Hatch, Jermiah
Heemeyer, Lois Marie
Keller, Judith
Mabey, Kent Lavar
Meacham, John Arlen

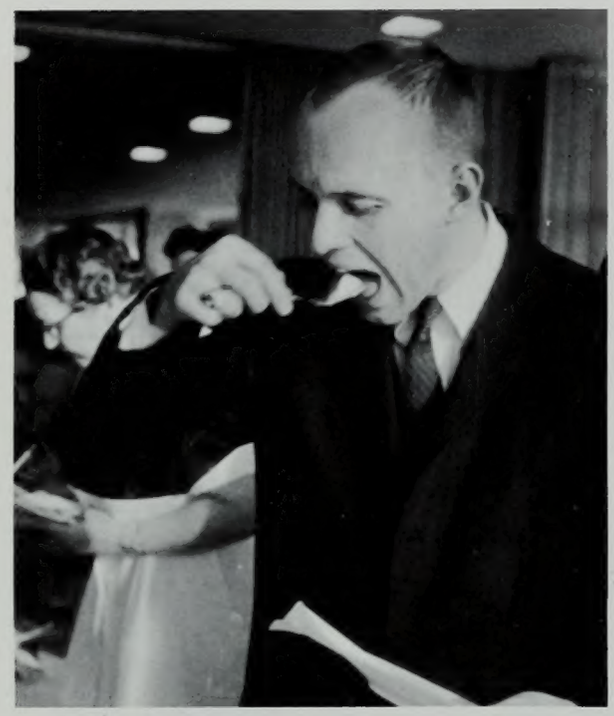

On second thought—I'll put it back.

Z-Z-Z-Z-Z-Z

Seems to be a paper ball of some sort, I'll just tear it in ha - -

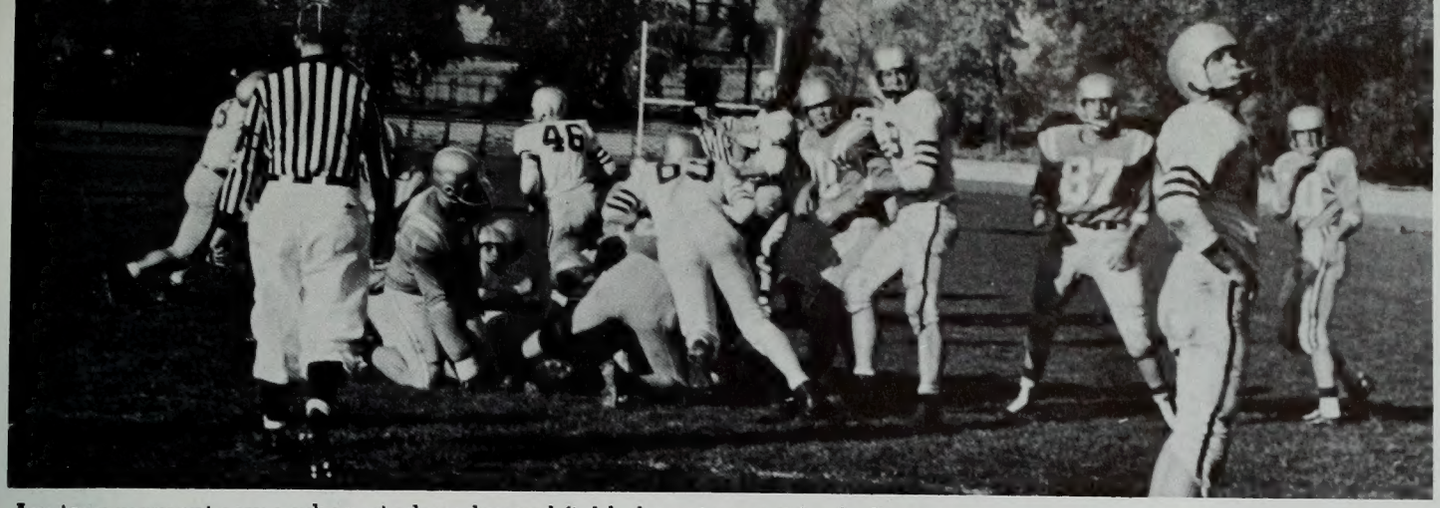

Anxious moment came when airplane buzzed field, dropping anti-football tracts.

You say the game was **last** night?

Put me down this instant!!!

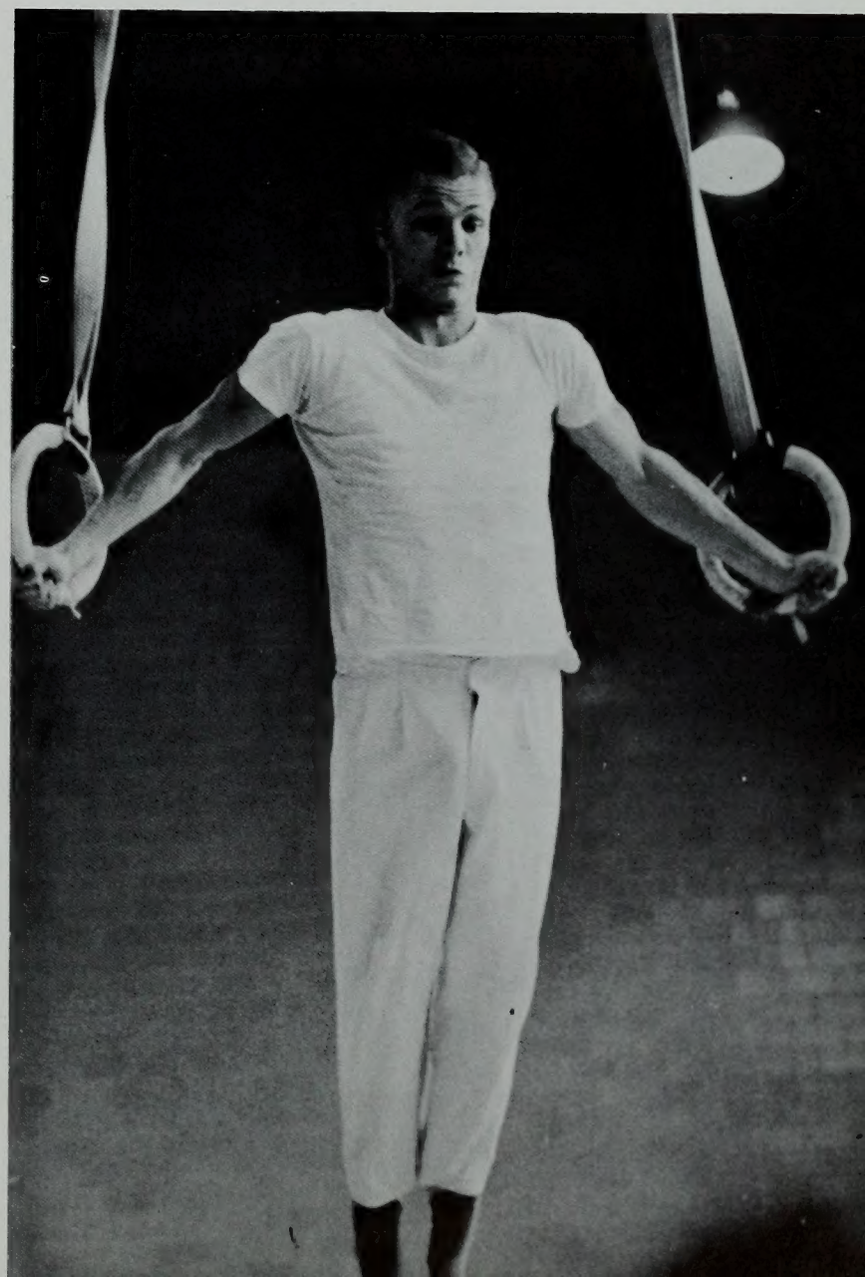

Back on stage, girls. We gotta keep this show moving.

Freshmen

According to John Kindred, freshman class president, the motto of the class was, "We aim to please—you aim, too, please". Interest and activity in the class was evidenced by the fact that 1359 freshmen class cards were sold this year, more than ever before and more than that of any other class. Parties, socials and firesides are held throughout the year, and the major project, this year, and which benefited the entire studentbody, was the handling of the Associated Men Students Carnival during the first week of April. Social and service units erected booths and a traditional trophy was awarded for the best display.

Putting all her breath into one balloon.

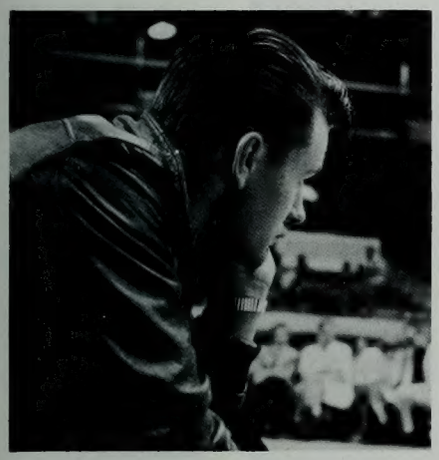

Frosh coeds are worth watching.

A galaxy of beauty

A long hard climb to the "Y"

Frosh assembly reveals scintillating youth with its love and fun and gaiety.

Freshman Class officers, John Kindred, President, Dixie Randall, Secretary, and Tomelene Dyer, Vice President, governed affairs of the large freshman class.

Freshmen

Andersen, Todd G.
Adams, James B.
Allen, Erna Loreen
Andreason, Gail
Andrus, Aniene

Armstrong, Barbara Ann
Arbon, Gary K.
Ashby, William Larry
Baldree, Edward Ola
Barnson, Roger

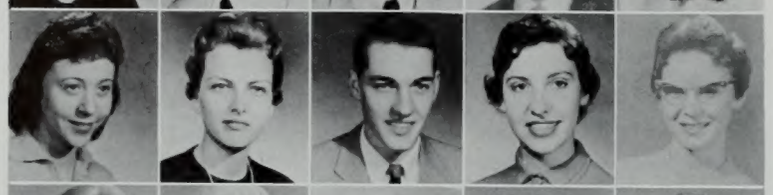

Bangerter, Maurine
Barnes, Nancy
Bellon, Philip Ned
Bird, Lynne
Bratcher, Laree

Boyle, Ellen Rae
Brown, Barbara E.
Bryant, Carole Ann
Budge, Arvin R.
Buckwalter, Ray G.

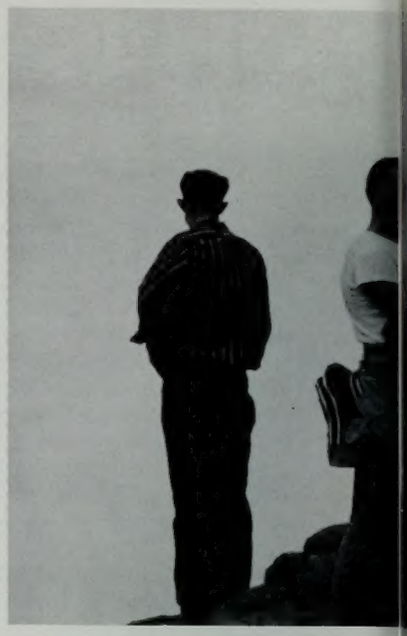

Covey, Richard Wayne
Call, Barbara
Davis, Judy
De Leeuw, Farell H.
Dennett, Norma
Felt, John
Fenn, Alva Lee
Drechsel, Larue

Fletcher, Gloria
Finch, Theodore
Fraser, Frances
Gay, Marvin Lewis
Gibb, Divid R.
Gonalez, Melvyn
Green, Daryl W.
Good, Beverly "B"

Harisay, Richard
Grotegut, Berniece
Hall, Thomas Ken
Harrison, Lois Margaret
Holt, George W.
James, Judith D.
Larson, Suzanne
Howlett, Bryce L.

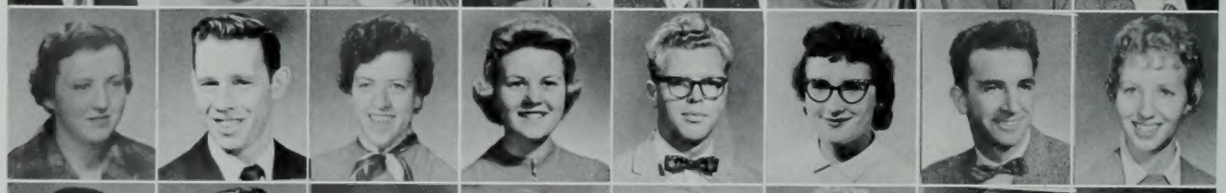

Lee, Barbara Kay
LePard, Stuart
Leslie, Anabel Lee
Lund, Dona
Madsen, C. Ronald
Marlow, Joan
Martell, Darwin
Mayo, Janet

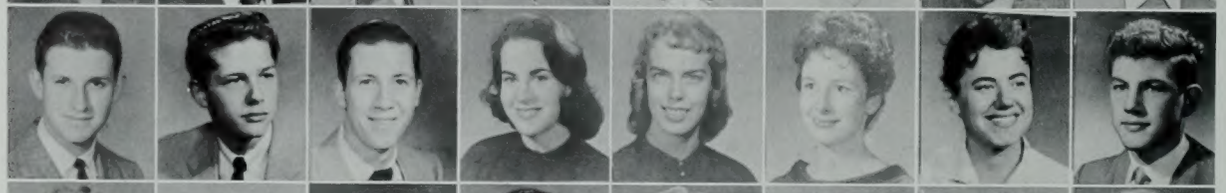

Martin, David Chancellor
McDearmon, Richard James
Meredith, Ralph Joe
Michaels, Sheila
Millar, Carol Ann
Musser, Marcia E.
Nichol, Rosalie
Mussler, Hans

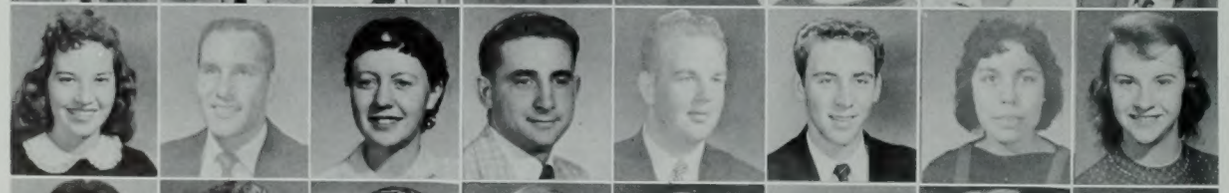

Peterson, Judith
Ramos, Robert
Reed, Barbara Ann
Rowbury, Lyle
Runser, Albert W. II
Sant, Gary L.
Seneca, Loretta
Slater, Gail L.

Swapp, A. Jeanne
Stillmaker, Faybeth
Van Orden, Royd
Van Wagoner, Katherine S.
Webb, Alan
Williams, Jacqueline
Zirker, Carolee
Wilson, Jeril B.

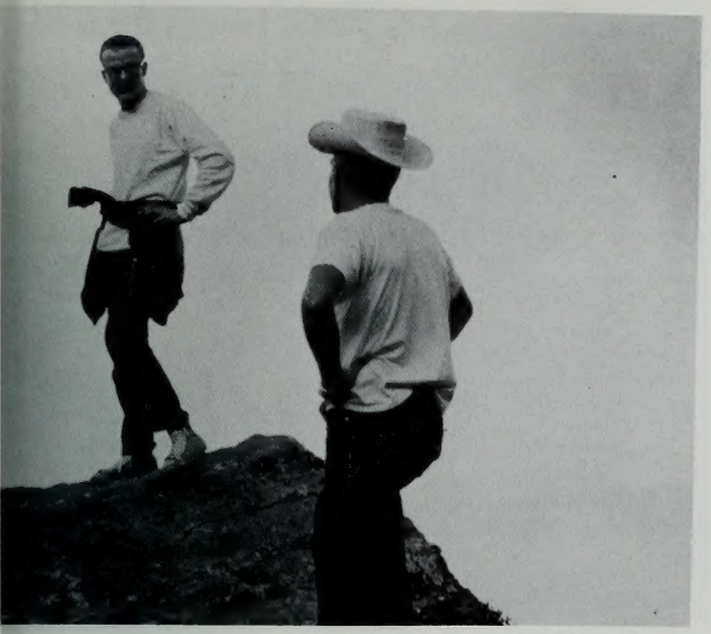

Autumn Leaf hikers enjoy view from top of Squaw Peak.

Freshmen

Anderson, Doris Elaine
Adamson, Newell H.
Alder, Anita

Andrews, Fay Marie
Brown, Larry Lee
Bohon, Nelda V.

Bunnell, Beth Marie
Burgess, D Ray
Bullock, Clara Joyce

Butler, Robert Glenn
Butler, Virginia May
Campbell, Carol Sue

Carolson, Sheryl Sue
Carruth, Gene A.
Carter, Walter C.
Christensen, Ardene
Echelberger, Don, Jr.
Edgar, Janice L.
Eggett, Lanay
Elzinga, Charles Dennis

Ellsworth, Lyn
Evans, Charlene
Evans, Jacqueline
Everton, La Dee
Ewell, Marlow H.
Fagg, Connie May
Farnsworth, Keith E.
Fielding, Leica

Folsom, Philip K.
Foulger, Jack L.
Fowler, Joyce E.
Francom, Judith Kay
Frederickson, John R.
Funk, Ida
Gay, Joyce
George, Billy

Giles, Je Annette L.
Gibbons, Donna P.
Johnson, Clarence E.
Johnson, Sharon Lee
Johnson, Wallace D.
Merryman, Anita
Oakes, Judith Ellen
PeFley, Donna Jean

Porter, Laura
Powell, Melvin B.
St. Claire, Richard A.
Shelton, Janet
Silver, Judith
Skousen, Karen
Stander, Klint Howard
Skousen, Denna

Steimle, Sally
Stewart, Charles Hardy
Stewart, Darryl M.
Stewart, Gary K.
Tripp, Patricia Ann
Vance, Geraldine R.
Webster, Clair Carl
Werner, T. Bryant

Weston, James Alexis
Whatcott, Weston Elroy
Wier, Joe
Wilde, Sue Carol
Wilmoth, Carolyn Faye
Winn, Ted A.
Wood, Nancy Annette
Witherow, Barbara Jean

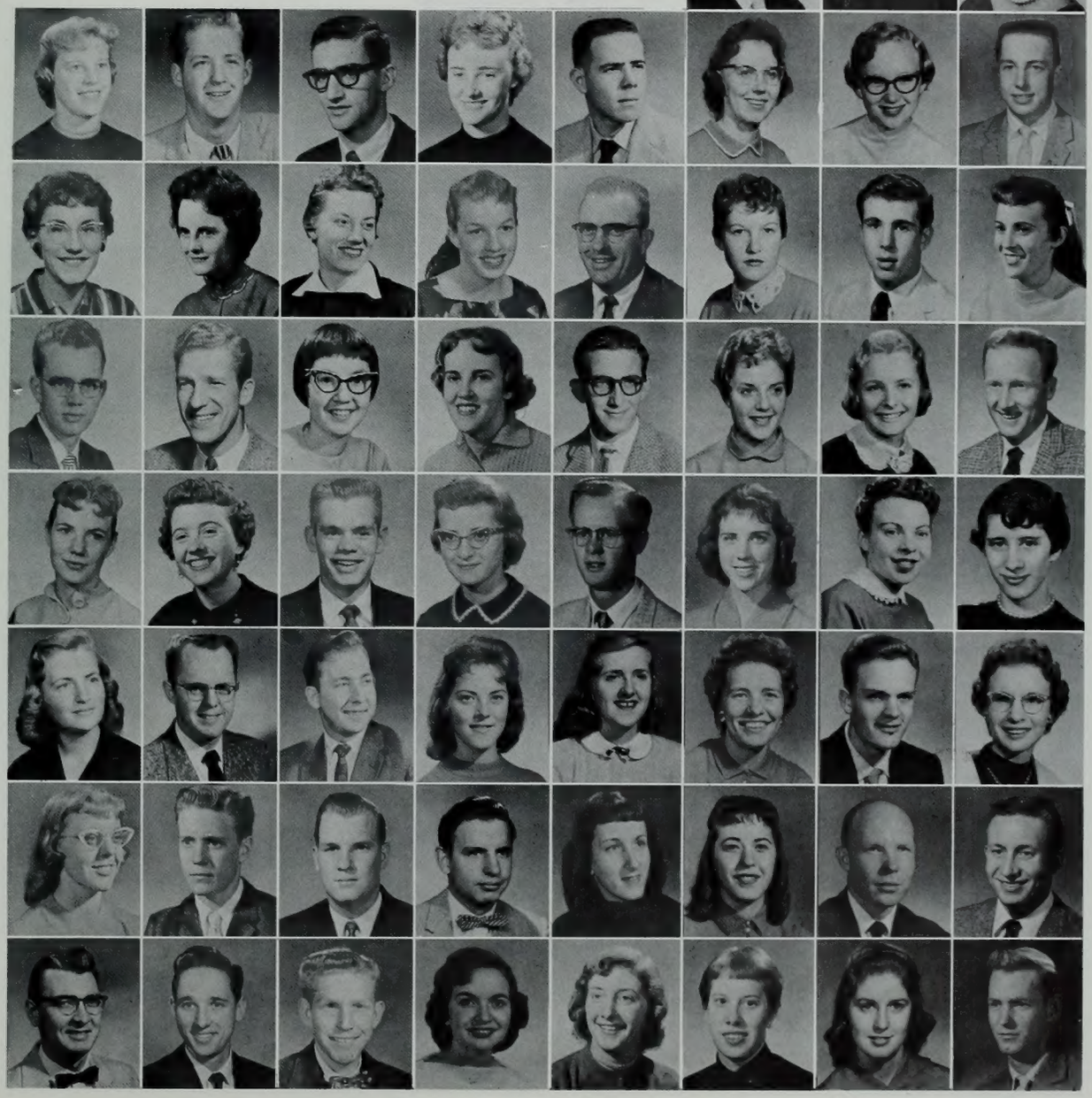

Freshmen

Anderson, Janet Sue
Adams, William J.
Allphin, Mervin
Barrus, Merle Ann
Barson, Clyde J.

Beck, Earlene
Bartlett, D. Max
Bayless, Dwain P.
Benson, Rita M.
Buckley, Connie

Berg, Danyla
Bevan, Paul Keith
Cable, Lewis Jay
Callis, Gary Lee
Aaron, Bert Castle

Campbell, Judy
Christensen, Corrice
Christensen, Kay
Chlarson, Kenneth F.
Christensen, Sharon Anne

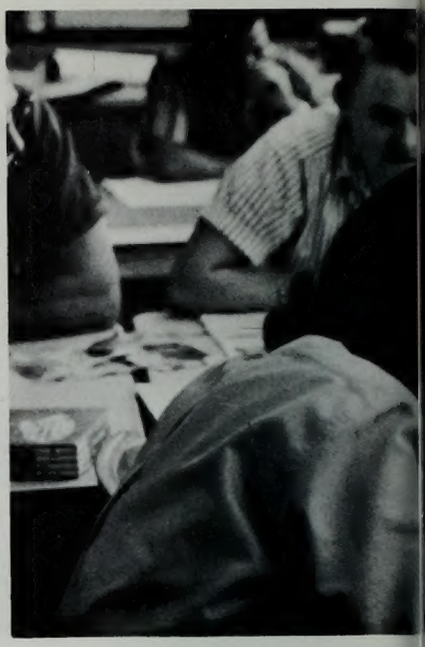

Dance, Celia
Davidson, Berry Louise
Davis, Aldeana
Davis, Betty B.
Dibb, Dianne
Dickerson, Judith L.
Divine, Lee Ann
Evans, Carolyn Nadine

Fletcher, Wayne Calvin
Gerhart, Phil
Hanke, M. Alfred
Harwood, Robert Lawrence
Haskin, William H.
Hawk, Gordon E.
Henry, Darrel L.
Hawes, Verl J.

Humpherys, Alfred Glen
Herrin, Selby
Jex, Earl
Mecham, Richard W.
Mendenhall, Linda
Meservy, Jerry D.
Moore, Evelyn P.
Nelson, Don

Olsen, Merlin V.
Pagett, Richard
Rasband, John Lynn
Redmon, Mary L.
Regenscheit, Marjorie
Rice, Dreena Kay
Richards, Susan
Reed, Leah Kay

Richter, Martha Ann
Scott, Jill
Skousen, Justine
Smith, Ralph Leon
Smith, Sandra
Snow, Nadine
Southam, Dorothy
Streibich, Robert John

Tanner, Richard C.
Taylor, Larry Hugh
Taylor, Richard C.
Tenney, Patricia
Thompson, Kay
Towler, Sandra S.
Van Scyoc, Sharon
Walker, Jean Ellen

Turley, Harold E.
Washburn, Laurel Kay
Weatherford, Jean
Weigel, Mary K.
Whitaker, Sharon
Williams, Lois Bea
Woodward, Karren
Zundel, Darlene

Freshmen

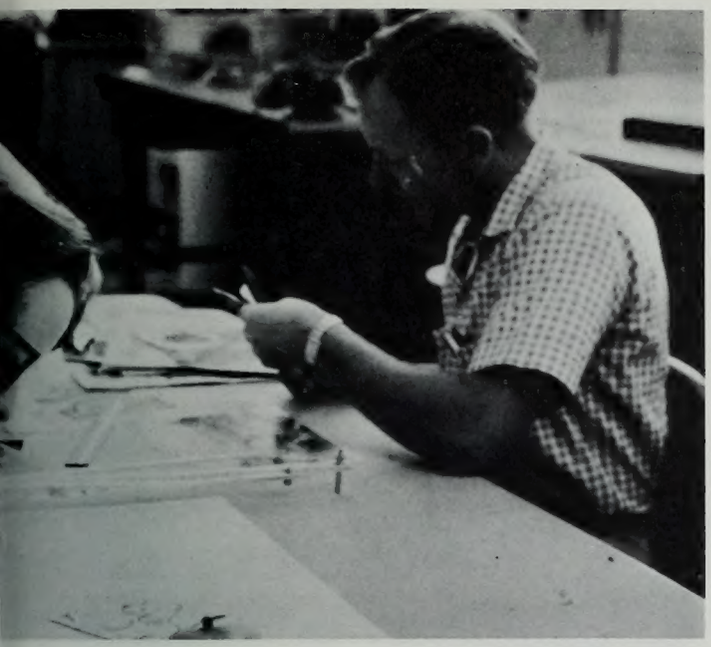

Many students were absorbed in drawing and layouts.

Anderson, Gordon W.
Anderson, Verna L.
Ashby, Kelly

Ballard, Janice
Bardin, Betty Ann
Bench, Mark

Birkeland, Nancy Joyce
Birrell, J. Arnold
Jeraldine, Bingham

Bischoff, Sandra Lee
Boies, Bernice Una
Bott, Patricia Ruth

Bond, Joyce E.
Boucher, Louis
Bown, Jane Anne
Bradshaw, Marcia
Brill, Linda Lee
Brimhall, Frank Eugene
Budge, Sharon
Broberg, Carolyn

Bundy, Claudia Gail
Bullock, Ralph P.
Burningham, Stephen
Burnham, Ilena
Burton Keith
Clark, Joan
Collard, Donna
Collard, Margene

Durrant, Deanna
Edner, Judith Annette
Eliasen, Gary
Ellis, Claudia
Fontana, Janice
Gates, Franklin T.
Griffin, Richard Earl
Hokanson, Devon E.

Holman, Jenevieve
Horn, Annegret
Houlinan, Richard A.
Hugentobler, Caralee
Jenkins, Robert B.
Johnson, Kendall D.
Jones, Kathi
Larson, Sharon Christine

Larson, Bonnie
Loomis, Nadine
MacDonald, Odynne
McKenzie, Donald
Monson, Marcia
Morgan, Patricia Ann
Nuttall, Karen
Norr, Gloria

Oxborrow, Joan
Pack, Paul Eugene
Paine, Donna Jean
Paine, Eliza Jo
Passey, Kaye Louise
Patten, Carolyn
Pearce, La Reta Eileen
Pedersen, Kent Lee

Penrose, Charles Wayne
Petty, Corinne
Roberts, Joyce
Rogers, Walter W.
Shirley, Linda
Sorensen, David K.
Spendlove, Margaret
Sutherland, James A.

Freshmen

Bay, Stuart
Beecroft, Glen
Benjamin, Judith Ann
Benson, Diantha
Bennett, Carol Sue

Bladwin, Roland A.
Boden, Marjorie
Boothe, Larry
Dicky, Mary Lou
Eames, Clariassa

Brooksby, Rene
Evans, C. Harriet
Fife, Jo Anne
Fish, Maurine
Forslund, Carol Jean

Hancock, Dixie
Francom, Sharon Louise
Foxx, Dan
Hansen, Lindsey
Hanson, Merrell

Harper, Bill
Hayden, Dennis M.
Henderson, Virginia Helen
Henry, Darrel L.
Hite, Albert
Hicken, Phillip
Hixson, Patricia
Hoffman, Sharlene

Hodgkinson, Janet
Hoffman, Walter L.
Jensen, Robert Glenn
Johnson, Julaine
Justesen, Joel Lee
Keith, Daniel T.
Kuykendall, Kathryn
Lee, Dianne

Leifson, Mark L.
Leggett, Howard M.
Lesue, Martin G.
Leverenz, Nancy A.
Lovett, Sara
Lowry, Leon K.
Lyon, Kenneth
Lweton, George W.

MacKintosh, Dean A.
Malan, Joel B.
Mashburn, Dick
McClellan, Jeanette
McComas, Sally Meta
McDonald, Eugene Jessie
Miller, Ronald L.
Miller, Taft C.

McGinnis, Joann
Miller, Wendell V.
Montague, Mike
Moore, Janis
Moore, Warren
Moss, Connie
Neilson, Pat
Myers, Judy Ann

Neilson, James K.
Neilson, Ronald A.
Sanders, Sandra
Sanders, Tom
Stokes, Gordon E.
Stott, Robert V.
Thompson, Robert L.
Tobler, Wayne Gates

Taylor, Grant H.
Walter, Paul
Wardell, Sandra Lynn
Warren, Moore
Weese, Sandy
Witham, Linda Lee
Woodward, Robert S.
Yates, Eleanor

Freshmen

Many study. . . . .others relax and soak up the sunshine.

Ahlin, Jan
Abbot, Kelton Brent
Anderson, Carole M.

Cardon, Wilford A.
Christian, Bonnie
Capps, Garn Stafford

Clark, Sonia Diantha
Coombs, David H.
Cook, Patsy

Cramer, Dicksie
Crowther, Joan
Curtis, Marriann Jo

Daw, Janet
Davis, Beth DeAnn
Day, Carol
Dayton, Lynn T.
Decker, Barbara
Derrick, Karen
Dewey, Richard Alan
Dunyon, Joleen

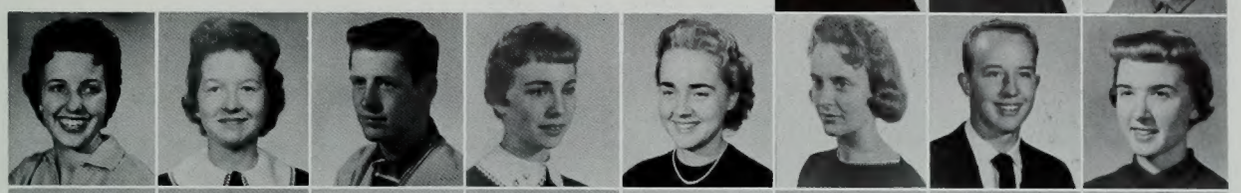

Egbert, Lawence K.
Edgley, Evelyn
Evensen, Val
Farnsworth, Mary Ellen
Flint, Richard Allen
Fossum, Linda K.
Foulger, David
Freeman, Robert H.

Frehner, Graeme
Frehner, Roberta
Fronk, Frances Kay
Fugal, Lois
Fullmer, David
Geist, Maureen
Gerrard, Judy Norene
Hugentobler, Caralee

Giannola, Bob
Hubbard, Dale S.
Hull, Marilyn
Jacobs, Gaye
Jenkins, Norman
Jensen, Carolyn
Jensen, C. Neil
Jensen, Orson Eugene

Johnson, Louise
Jensen, Larry O.
Johnson, Judith Ray
Jones, Connie
Lake, Carolyn
Lamoreaux, Isabelle
Lamp, Carolyn
Landvatter, Karma Joyce

Larkin, Eldon Jones
Larsen, Charlene
Layton, Dean S.
Lewis, Wayne
Lewis, Douglas S.
Lopez, Leonor Angelica
Maughan, Betty LaVerne
Memmott, Muriel

Skriver, Darlene
Smith, Farrell
Soloman, Scott Keith
Sorenson, Nadene
Spackman, Verlene
Stryker, Jerry W.
Yost, Fay
Wright, William G.

Freshmen

Anderson, Gary E.
Anderson, Joan
Anderson, Sharon Kay
Ballard, Sharon Arlene
Arnold, Nancy

Benson, Jerome Taft
Birk, Janis
Blake, Barbara
Brower, Ardis
Bryant, Carole

Gentry, Louise
Bybee, Klair N.
Camarillo, Gloria
Goodwin, Douglas C.
Groshell, Patricia

Grappendorf, Dick
Gurr, Kathryn Ann
Halfacre, Bonnie Gail
Hatcher, Sharyl
Hall, Janet Ann

Hubbert, Annette M.
Jocobs, Carrie
Jagelun, Nan Yvonne
James, Robert F.
Jenson, Gary O.
Jensen, Ilene
Jensen, Jay Odell
Jones, Marcia

Jensen, Pauline
Jones, Ronald Calvin
Johnson, Helen Ruth
Johnson, Karen Marie
Johnson, Linda
Johnson, Richard B.
Johnson, Ruth Marie
Johnson, Sharon F.

Johnston, Howard Wes
Johansen, Moani
Justis, Joan
Keel, Delmas S.
Kemp, Julianne
Menssen, Juergen W.
Merrill, Gene
Knight, Maureen L.

Mills, Janice M.
Moesser, Dorene
Moody, Merrill Franklin
McDaniel, Kay
McPherron, Marilyn Kay
Oberosler, Evelyn
Paulson, Weldon
Pennington, Shirley

Pingree, Julie
Porter, William Dale
Reisher, Dorthy
Richards, Jean
Rimington, Nancy Jane
Robinson, Walter R.
Rowley, Phylis
Robinson, Nancy A.

Rowley, Ranae E.
Sanders, Ted H.
Schenk, Larry
Shumway, Charles L.
Shupe, Jennie Marie
Simpson, Delores
Skidmore, Carol
Smiley, Sherril

Smith, Joan
Smith Allen
Smith, Kay G.
Smith, LaVona
Sorensen, Billie Lou
Stephensen, Beverly
Stratford, Larry C.
Stratton, Carol Le

Freshmen

After a hike students find time to enjoy nature.

Aubrey, Sheryl Jean
Barton, Edson K.
Beeson, David Ray

Bertoncelj, Rae Dell
Birk, Joyce
Bell, Karen

Black, Marilyn
Bloomquist, Kenneth W.
Bone, Steve D.

Brow, Keith H.
Child, Keith B.
Bangerter, Janice

Clarke, Denadene
Clements, Donald William
Conroy, Constance
Curtis, Carolyn
Daniels, David R.
Davison, Norman Eugene
Dean, Dorothy
Deshler, Sandra Lee

Dewey, JoAnne
Dodd, Graham
Durfee, Kaye L.
Farrimond, Robert T.
Fowler, Joyce Elaine
Gardner, Frances
Gibbs, Ronald
Goldbar, Bonnie Lou

Gordon, David Raymond
Griffin, Loretta
Grigg, Barbara Janet
Grotegut, Jill
Grover, Cardon L.
Guerra, Ernesto
Hadfield, La Vee
Hansen, Jacqueline

Hair, Patsy Ann
Hanchett, Patricia M.
Hansen, Noreen E.
Harward, Oranee
Henrie, Donald K.
Howard, Kathleen E.
Dennis, Lorraine
Moody, Penny

Nelson, Shirley Mae
Moon, Carole
Pulsipher, Ella
Royle, Jeanette
Smith, Norman E.
Smith, Thomas B.
Sorensen, Terry C.
Smithee, Ardith

Spaceman, Darrell V.
Tidwell, Roy Lee
Van Tassell, Joan
Verhaaren, Joy A.
Young, Richard K.
Walker, Bruce
Walker, Lary C.
Walter, Larry Dean

Warnick, Reed Taylor
Ward, Delbert Wilson
Ward, Sharron Lynne
Warren, Patricia
Weeks, Gerald C.
Wells, Sam
White, Karen Rae
Werntz, Margaret

Freshmen

Balmer, Janet
Bennett, Colleen
Bennett, Pearl
Bentley, Kenneth J.
Bodily, Shari

Charters, Raymond R.
Christensen, Douglas Allen
Coffel, Shirley
Despain, William J.
Doty, Ann Marie

Dray, Dennis
Duarte, Ella Mae
Cooper, Detta Fern
Elmore, Janice
Hendrix, Karolyn

Hunt, Patricia Ardell
Johnson, Wilma F.
Madsen, Joy Diane
Marple, Jon H.
Nelson, Janeen

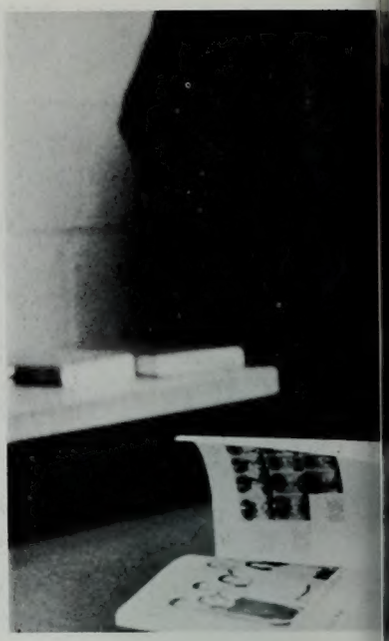

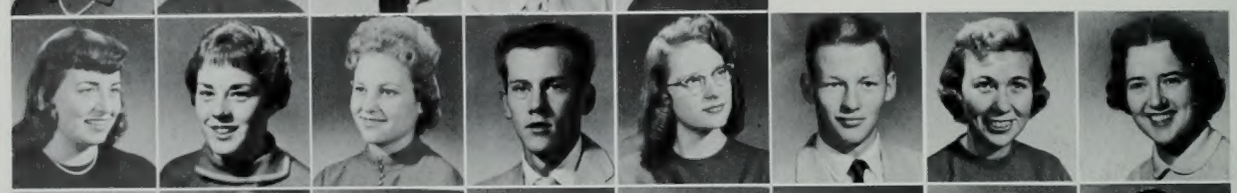

Neff, Wilma
Parker, Peggy
Paulson, Audrey
Peterson, Blaine
Peterson, Deanna Faye
Price, Ralph Lorin
Provstgard, Donna
Pugmire, Linda Lee

Pulsipher, Von W.
Pulley, Carol
Ream, Eldon D.
Redd, Sterling H.
Reeves, Patricia
Remington, Garth J.
Rex, Nona Marie
Rieske, Lee M.

Rice, Beverly Lynn E.
Roberts, Linda
Romney, Joan Marie
Roper, Clyde V.
Sabey, Wayne
Sagers, Marlo W.
Saling, Charles C.
Saunders, Vernon D.

Schade, David
Smith, Patricia
Smith, Sharon Lynn
Sorensen, Kay
Steele, Lynn
Stockman, Janice Annette
Stokes, Mary Patricia
Szeremi, Elizabeth

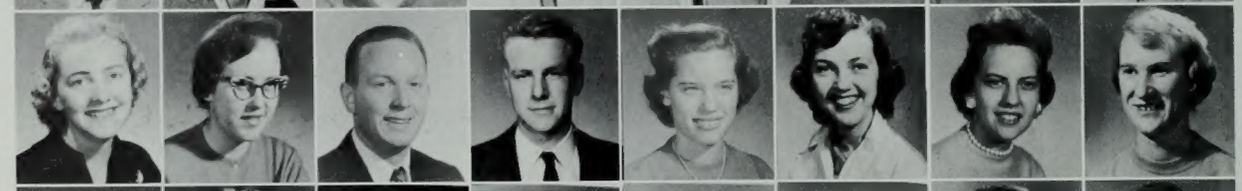

Taylor, Sally Marie
Thomas, Kathryn J.
Thorpe, Donald E.
Thueson, J. Darrell
Tidwell, L. Jean
Titus, Diann
Turley, Martha Louise
Turner, Evelyn

Turner, Dorothy Ruth
Vollentine, Cleone
Webb, Donna
Weinheimer, Gordon E.
Weske, Freddie Lou
Williams, Thomas C.
Wilson, James J.
Walker, Helen Jo

Windsor, Judy L.
Ward, Florence C.
Washburn, Judith
Waters, Melvin C.
Watkin, Sharon Ann
Watson, Linda
Watson, Mary Lorraine
Watts, Mary Jean

Freshmen

'here's nothing like an old Banyan for reading material.

Anderson, Dean Ray
Bachler, Bill
Bankhead, Myrna L.

Brown, Elizabeth Joan
Boston, Roberta
Christensen, Bruce F.

Byers, Dennis W.
Cookson, Karen
Corbridge, Arnold N.

Crossley, Jewel
Dibble, M. Nelson
Douglass, Madelyn Faye

Harris, Beverly
Henry, Michael R.
Huband, Edwin
Ingles, Joseph LeGrand
Jameson, Karen
Jackson, Jack Lawrence
Jensen, Terry M.
Jespersen, Penny

Jones, Jerry L.
Jolley, Rose Marie
Johnson, Jonelle E.
Lee, Byung Ha
Longerbeam, Larry S.
Lyman, Edith Lucille
Mauss, Janice
McCune, Karen

McClellan, Warren E.
McEwan, Nani
Nelson, Linda Lee
Nyman, Carol
Olsen, Dee R.
Perry, Elna
Perry, Evelyn
Roberts, Doris A.

Poulson, Patricia
Richmond, Kaye
Roberts, Wendell
Robison, Janeen
Robison, Norman L.
Robison, Ronald E.
Robinson, Carma
Robinson, Marjorie

Robinson, Doris
Robinson, Judy M.
Rodgers, Paul L.
Rojas, Olivia
Rojas, Rudolfo
Ross, Ann
Ross, Cecelia
Ross, Creig

Rumble, Ruth B.
Sandberg, Selene
Sanderson, Patricia
Slade, Sheldon
Stout, LuJean
Tippetts, Connie Rae
Thayn, Janet
Thomas, Marsha Beth

Williams, Claree Andrea
Young L. Grey
Wilhelmsen, Gail
Wiliams, Larry S.
White, Marianne
Wood, Tom R.
Wood, Kathleen
Woodard, Betty Lee

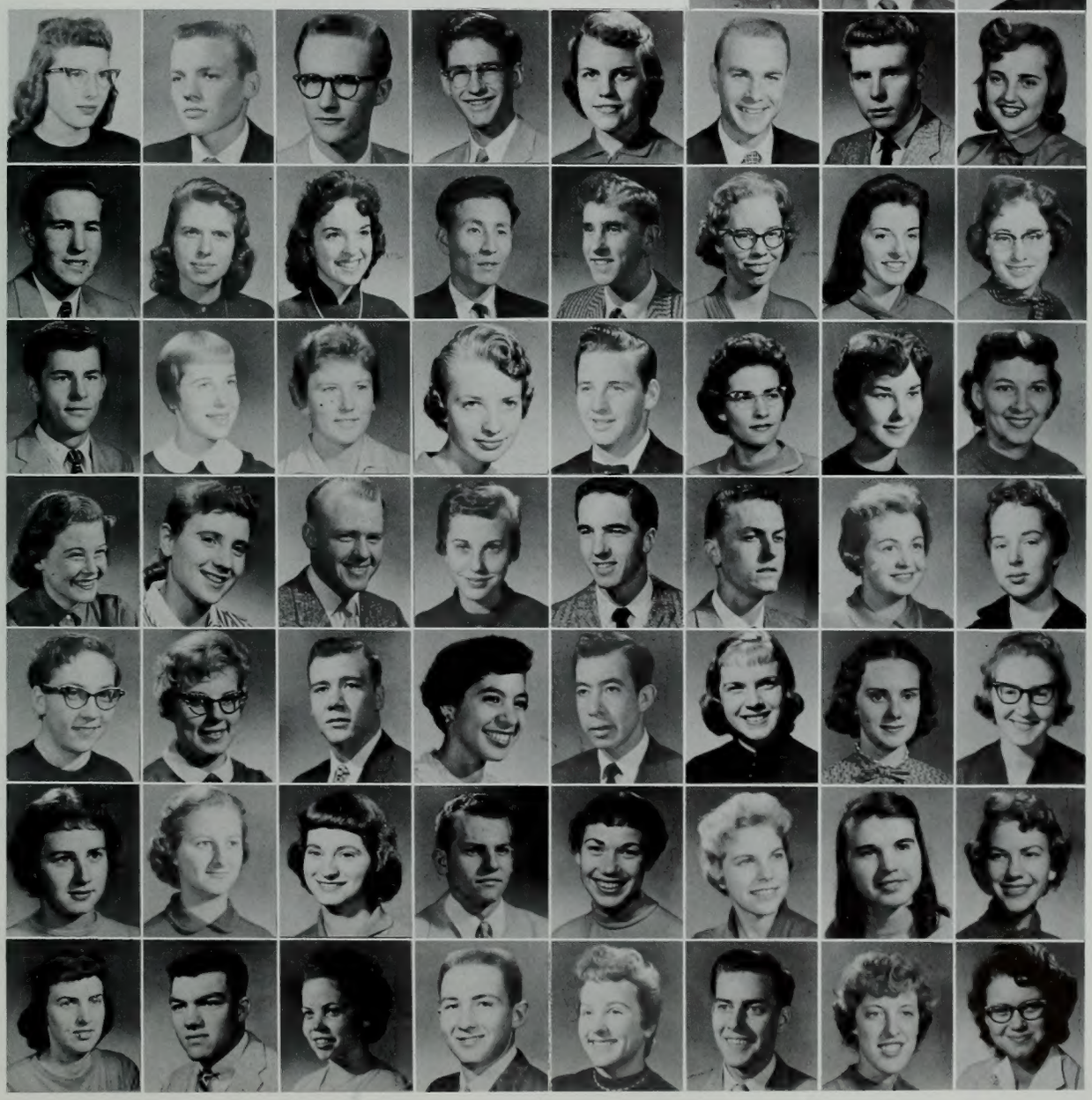

Freshmen

Anderson, Donna Rae
Aycock, Ann
Byington, Garrie G.
Christeansen, Connie
Christiansen, David G.

Clayton, Jeanette
Clark, Claudia Grace
Clegg, Donna Daleen
Clinger, De Ann
Cody, Helen

Cloward, Stanley J.
Collins, Jean M.
Collinwood, Gerry E.
Crosby, Marilyn
Culter, Phyllis

Davis, Linda Gale
Dean, Dorothy Mae
Dimick, Delbert
Dockstader, James Demont
Dorman, Joseph

Douglas, Jean
Drake, Robert J.
Duker, Beppie Anne
Duncan, Ronald
Dunyon, Ann
Evans, Layne R.
Faufate, Palmyra H.
Duttom, Diana

Fechser, Leslie
Faulkner, Kenneth L.
Fieldhouse, Eleanor A.
Finnell, Jerald E.
Fitch, James W.
Gardner, Mattie J.
Garrick, Shryl Earl
Hodgkinson, Marie

Hoffman, Albert W.
Hollingshead, Leon G.
Holman, Donald P.
Homer, Betty I.
Honda, Vernon
Horton, LaMar Jr.
Hunt, Phylis Joan
Isaacson, Shirley Ann

Hutchison, Jackie Leroy
Irvine, Linda
Kearns, Susan
Keiser, Bob
Kendall, Diane
Kesler, Fred C.
Knight, Launa
Kinghorn, Dennis Ray

Lambert, Lucille
Lange, Terry
Pryde, Marvin
Larsen, Stirling D.
Richins, Dean
Sheffield, Nan
Shurtleff, Lynn R.
Snow, Glennda

Smith, Harvey R.
Smith Ray Thomas
Sorensen, David K.
Stark, David C.
Starlin, Joan Elizabeth
Steed, Sherry
Steenblik, Sheila Deane
Steele, Vernon F.

Swenson, Donald G.
Tautkus, Barbara
Thorup, Lee Burgess
Tucker, Tim
Vance, Jerry Kay
Ward, Marie Anna
Welsh, Sheila
Whiting, LaRue

Freshmen

Students' attention is easily held by some instructors.

Adams, Keith L.
Atkerson, Christine
Arnold, Carol Ann

Ball, Loris N.
Barker, Linda
Bateman, Mel Rae

Briggs, Sharrone
Chick, Barbara Jean
Bush, Richard David

Christensen, Ruth
Christensen, Shirley Dean
Isakson, Lawrence B.

Duffin, Luann
Huskey, Ritchie Devon
Jarvis, David L.
Jensen, Karma
Johnson, Colleen
Johnson, Norma Maye
Jones, Judith Ariene
Kinateder, Douglas

Judy, Doyle
Knapp, Ellen D.
Korth, Mary Rose
Larson, Sigrid Elaine
Lawson, Cheryl Phyllis
Lee, Linda
Lee, Robert Thomas
Madden, Charles B.

Mason, Roger N.
Matson, Lorena Ra
McDaniel, Earl W.
Means, Sidney G.
Miller, Barbara
Morgan, Afton Adolph
Orgill, Joel I.
Ostlund, Karen Ann

Paris, Nadine C.
Payne, Bette
Player, Glenda
Pond, Karen Lee
Pratte, Alf
Price, Sharon V.
Pullan, Renee
Pulsipher, David C.

Ray, Naty Alice
Rasmussen, Lee
Randall, Dixie Carol
Rasmussen, Le Roy
Rokes, Kathleen
Rollo, Mary Elizabeth
Sandstorm, Joan
Rollston, Carol L.

Santiage, Francis
Slater, R. Doyle
Smith, Arlen Morgan
Strong, Philip L.
Thiriot, Jeannetta
Tingey, L. Kay
Toronto, Joseph C.
Tipwell, Claudia

Trone, Marilyn Joyce
Turner, Carolyn Marie
Ungermann, Susan Lee
Whetten, Lila Lee
Woodland, Mike
Woodward, Carolyn F.
Yamasaki, Jimmy
Young, Harry B. Jr.

Freshmen

Allen, David Lawrence
Aralon, Helaman
Ashby, Keith Donald
Ball, Laverl N.
Ball, Andy

Ashton, Melvin T.
Barfuss, George W.
Bates, Douglas F.
Bright, Dennis A.
Brough, Evelyn

Brown, James Jay
Brown Delbert
Cammack, Elaine
Clegg, Howard J.
Carter, Carma

Connelly, Richard J.
Corey, Marsha
Corshaw, Fred E.
Crapo, Terry L.
Crawford, Richard Lee

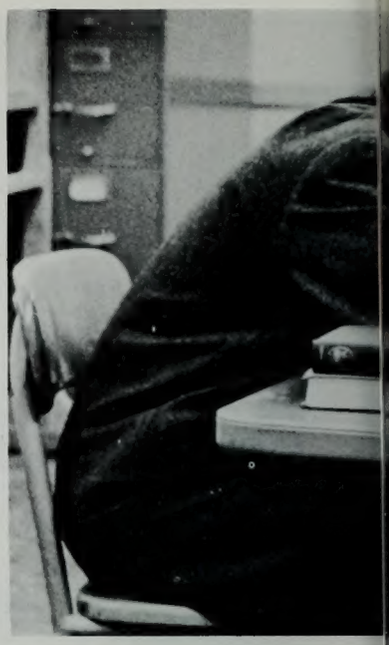

Crook, Mary E.
Crookston, Stephen T.
Crum, Elma Mae
Dale, Diane
Davis, Naoma Mila
Dayley, Barbara Lee
Dayley, Newell
Deputy, Susan

Dittmore, Sandra
Dutson, Dixie
Frazier, Stephen E.
Goodrich, Roger Evans
Hamblin, Ellis A.
Harris, R. William
Hubble, Deanne
Knudsen, Lue

Larson, Karen
Lewis, Glenn C.
Lowe, Marilyn J.
Lunt, R. Berkley
Lundell, Dean Leon
Ralphs, Carol
Ray, Evan C. Jr.
Redford, Christie

Reed, Diane
Schofield, Sandra Lee
Scott, Diane
Scott, George
Scott, Kathy
Scott, Sandra
Scow, Eldean
Senzee, Norma Kay

Skidmore, Ronald
Snow, Joyce Faye
Snow, Kathie
Sproul, Rella
Sowby, Karen B.
Stark, Sarah Lydia
Steele, Donald H.
Stegman, Ronald

Tidwell, Ruth
Stevens, Merrillyn
Thurman, Kathleen
Timms, Derek
Udall, Dora Adeline
Vawdrey, Irma Rae
Vorwaller, Wesley
West, Don J.

Visscher, Anah
Wilhelmy, Sue
Williamson, Dale
Williamson, Jean Carol
Wind, James Eugene
Wrathall, Grant Rowberry, Jr
Wyatt, Janette B.
Yates, Lanny M.

Freshmen

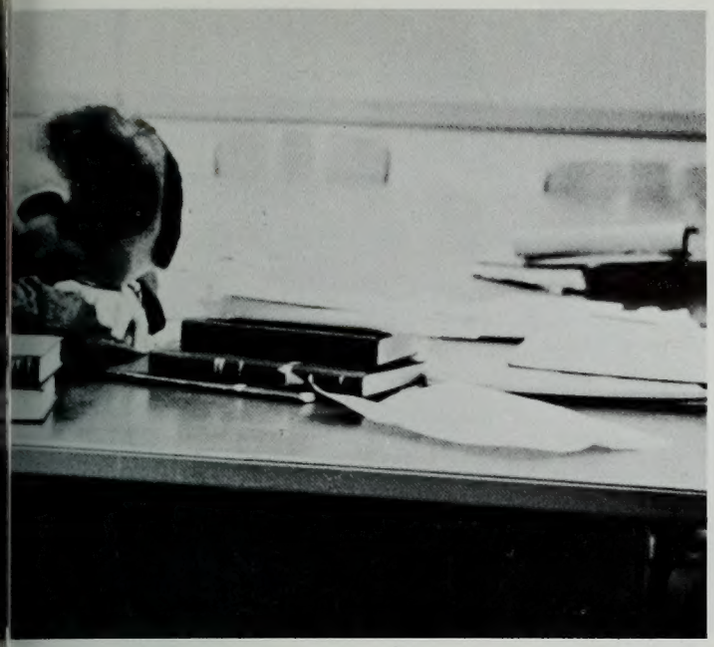

Jay Liechty finds extra-curricular activities exhausting.

Anderson, John Stephen
Andrus Louise
Antrim, Lovina, Joy

Adair, Neldon K.
Armstrong, Beverly
Bansener, Karen D.

Babcock, Janice Elaine
Ball, Sam
Burgovner, Earl

Broadbent, William E.
Brown, Marlene
Burris, Walter

Christensen, Lura Jean
Chamberlin, Kathy
Christensen, Jack L.
Christensen, Rita
Clement, Lyle M.
Clinton, Pat
Coe, Harvene
Clark, Kathleen

Conover, Ina
Craner, Carl B.
Croft, Harvey M.
Denning, Elizabeth Ann
Elder, Clara Lee
Eddington, Joann
Eyre, Shaila
Fowles, Sally Jo

Frey, Le Slie
Finell, Charles Wayne
Hoover, Margret
Kelly, Patricia
Hunter, Sandra
Kilbreth, Barbara
Leckie, Ronald Jay
Larson, Barbara

Leftwich, Mark R.
Lehmann, Judith H.
Littledike, Jacqueline
Lochhead, Linda
Ludwig, Edith
McVaugh, William H.
Roden, Janet L.
Pugmire, Caroline Kay

Roberts, Joyce
Robertson, Frances Camille
Smith, Allen LeRoy
Stanger, Norma I.
Stoddard, Larry Bert
Steel, La Rae
Stone, Gerald P.
Stoffer, Lucile

Taylor, Leslie D.
Tanner, Betty Jean
Taylor, Mortensen
Terry, Lewis L.
Tetley, Diane Alice
Thacker, La Preal
Thomas, Melva J.
Thacker, Allan Dale

Thomas, Sharon
Thompson, Gordon H.
Venema, Lynette K.
Walker, G. Perrin
White, Sharon Rae
Whitney, Kay
Whittle, Drew L.
Wilson, John M.

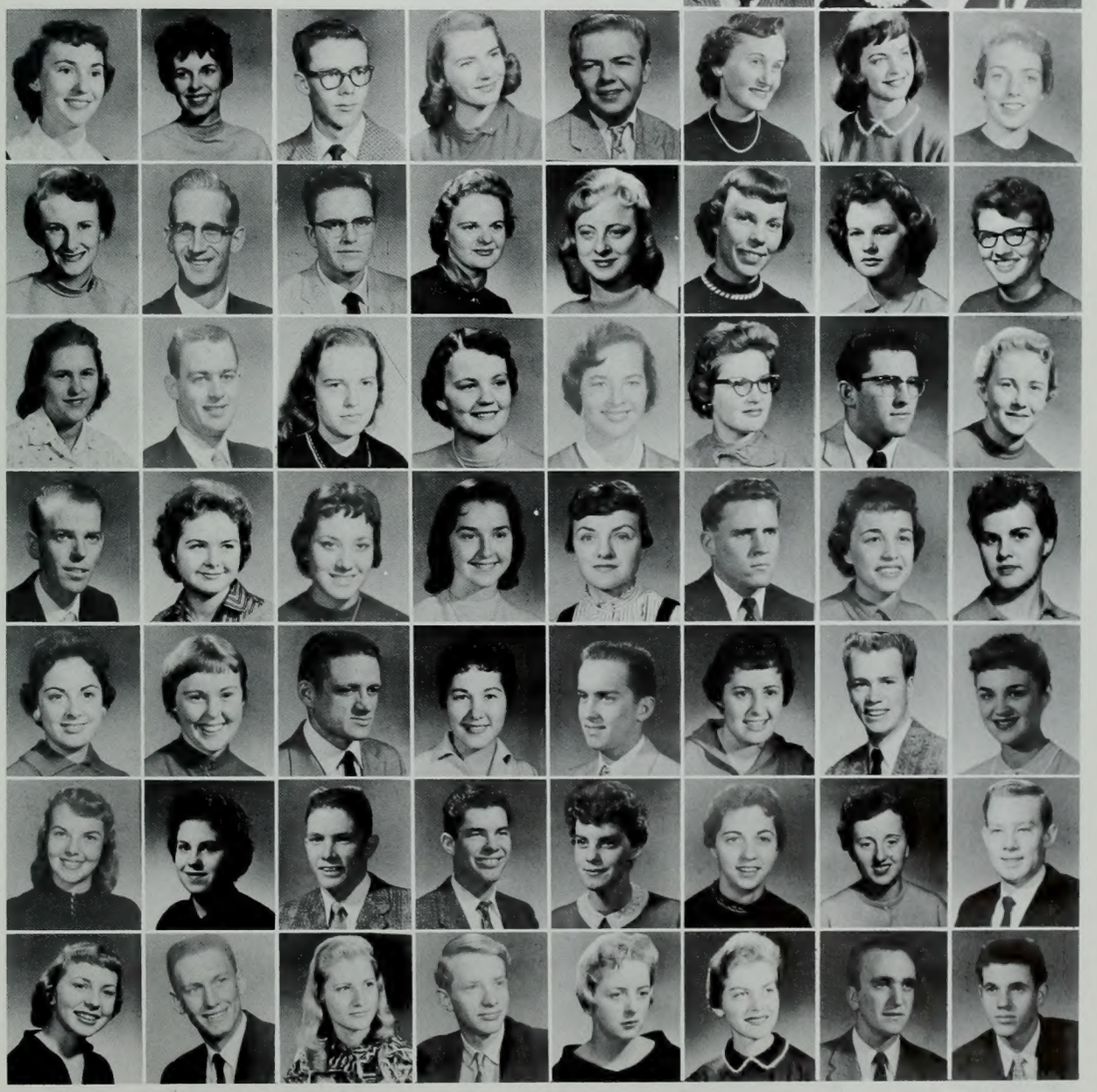

Freshmen

Armstrong, Beverly Renee
Barlow, Lynne
Bean, Glade S.
Berland, Lyndall L.
Blackburn, Loye E.

Blauer, Jone
Brown, Rogers H.
Cazin, Carol Ann
Elam, Diane Kathleen
Driggs, Gloria Kay

Fay, Russell D.
Farr, Michael D.
Funk, Leonnie
Flake, Lowry
Ellis, James W.

Gardner, Henry Jerry
George, Joan
Gesell, Larry
Goold, Judy
Green, Carole

Green, John E.
Grey, Sherrie
Hakes, Beverly Ann
Hale, Glenn F.
Hamilton, Thomas
Harris, Sandra L.
Hatfiled, Mary Lynne
Herring, Sonja

Heesch, Craig Faye
Heder, Diane Claudia
Horton, Sondra
Jacob, Karin
Johnson, Barbara Ann
Johnson, Karen
Johnson, Patricia G.
Jordan, Lee T.

Kolehmainen, Teritu
Judd, Pauline
Larsen, Jay Richard
Lent, Kenneth M.
Longhurst, Madge
Lumpkins, Chris
Lundgren, Janet Marilyn
Lunt, Judy Ann

Martinez, Clara
McGinnes, Robert Drue
McMeen Elaine
MacGregor, Judith A.
Moser, Blair V.
Mote, George E.
Neff, Joann B.
Nichols, Carma Sue

Oesterling, Lani Louise
Parry, Stephen C.
Pearson, Judith Ann
Peterson, Marian
Petty, Louise
Ragsdale, Patricia
Raya, Evangelina
Rasmussen, Linda

Shaw, Celestia Grace
Spann, Mable
Strange, Leona L.
Tafoa, Navor B.
Taylor, Ronnie
Telck, Margaret Jane
Thurgood, Beth Ann
Van Dam, Gloria

Traasdahl, Madeline A.
Walkingshaw, Carol Lee
Wangsgard, Dalene
Wheeler, Rita Lorraine
Wilding, Robert L.
Woodruff, Gaile
Young, Phyllis
Zinn, Pat

Freshmen

Cameraman practices photo techniques with pert co-ed.

Anderson, Janice
Bond, Barbara R.
Bower, Melene R.

Bond, Dennis E.
Boyer, Mary Naomi
Bristol, Barbara Ann

Burke, Darius Boyd
Bush, William S.
Burnham, Vosco M.

Cannon, Lynne
Cannon, Patricia
Casad, AAron Bert

Carson, Judith Elizabeth
Charles, William F.
Cockayne, Judy Kaye
Corbett, Harold S.
Corey, Patricia Mary
Cox, Carol Ann
Crane, Caroline Patricia
Crittenden, Jerald C.

Cunninghame, Kaye
Davis, Richard Leroy
Dennis, Karol Ann
De Ryke, Edith
Ensign, Richard Doug
Erickson, David W.
Ewing Dana
Frandsen, Melvin Keith

Fielden, Connie Leone
Gadd, Carol
Garber, R. Mike
Garner, Carol Lynne
Garrett, Barbara Ann
Goble, Kenneth Grant
Goodwin, Penny
Hamblin, David Curtis

Hedquist, Norma
Helbig, Nancy Lee
Holmes, Marian
Householder, Dawnna
Hunter, Sharon J.
Johnson, Marlene
Jueschke, Judith
Jeppson, Annalee

Lewis, Joseph Ronald
Lewis, Margaret
Lillywhite, Susan Carol
Livingston, Ronald Wallace
Lopossa, Lynne C.
McKinnon, Della LaRae
Miller, Bobbe-Ann
Neilson, Albert S.

Miller, Ellis W.
Reese, Thomas
Rigby, Janet J.
Scalmanini, James R.
Smoke, Betty Gene
Steele, Dorothy Ellen
Strong, Brent
Thompson, George B.

Swainston, Madelyn
Van Thiel, Rineke
Wiliams, Ann
Williams, John Brent
Williams, Thomas M.
Wood, Sylvia
Wright, Patsy Lo Ann
Woolley, Joanne

Freshmen

Alger, Ellen Afton
Allen, Larry Carl
Anderson, James L.
Ashcraft, Georgia
Bangerter, Janice

Attryde, Sandra Charlene
Baker, Parley John
Barnes, Carol Ann
Bell, Robbie Jean
Bartholomew, Errol

Bonelli, Mary Letha
Boyce, Kathryn Sherryl
Boyce, Paul Richard
Brady, Sandra
Brink, Charlene Key

Bryan, John C.
Bossard, Ben E.
Byers, Sharon Lee
Buckner, Daniel Thomas
Bullock, Diane

Bushman, Dennis R.
Calder, Suzanne
Coates, Barbara Naomi
Conover, Louise
Cox, Melba Yvonne
Drake, Beverly Ann
Dunkley, James Leonard
Dunn, Gary Jot

Dutson, Gary D.
Eddington, G. Joane
Eliason, Bert Clair
Fife, Mary Ellen
Fischer, Clyde F.
Fischer, Lynn
Gertsch, Karen
Fitzgerald, Hal R.

Gilbert, Myrna
Grant, Dale E.
Grant, Leo Melvin
Green, Bonnie
Goldup, Laurel
Hale, Norma Lynn
Hansen, Janet Faye
Hastings, Robert (Bob)

Hamblin, Georgia
Hathaway, Scott
Hedrick, Carolyn S.
Heiner, Shannon Jo
Hellewell, Sandra Joy
Henrie, Judith McVoy
Hill, Melba Ramona
Hindley, Donna Rae

Hiltbrand, Ann
Hitchcock, Jerry L.
Hodson, Keith D.
Ireland, Phyllis Diane
Jacobson, David A.
James, Larry Dean
Jensen, Elaine
Jensen, Judy

Jensen, R'lene
Johnson, Dian Loah
Jones, Kathi
Jones, Linda Margo
Larson, Dallas W.
Jensen, Lorraine
Nichols, Marcia
Pennington, Roy B.

Porter, Blaine Dell
Perry, Lyndon J.
Redford, Colleen
Ripple, Jessie
Robinson, Sharon
Ross, Joan
Smart, Antoinette
Trujillo, Rafaela

Utah State game resulted in mixed emotions from fans.

Freshmen

Anderson, Karen
Baker, Gary Lynn
Bartholomew, Anna Lee

Bilderback, Judith Ann
Black, Shiela
Borup, Myrtle Caroline

Bogason, Robert S.
Bowen, Victor Gary
Broadbent, Nan

Bulkley, Verlane
Bush, Peggy L.
Brown, Connie

Call, Don R.
Busselberg, Evonne
Cazean, Alan Ray
Chadwick, Carol
Chamberlain, Monte
Collings, Tucker
Cox, M. Jean
Dockstader, Bruce

Gross, Wallace C.
Green, Melvalee
Hale, Sherry
Hancock, Richard M.
Hartvigsen, Richard Neil
Haslam, Jo Ann
Hastings, Sylvia
Hatcher, Shirley

Haymore, F. Ronald
Hickman, Regina
Jarvis, Donald K.
Jensen, Dave
Jones, Randy
Jorgensen, Ayn
Maxfield, Emma Marie
Magleby, Mayva Anne

McMullin Samma Jane
Millerberg, Diane
Nally, Lonnie B.
Nebeker, Spencer
Neal, Allen
Neilson, Patricia
Or Miston, Loretta Jean
Oxborrow, Kathy Sue

Purvis, Archie C.
Paul, Charles Leo
Peterson, Joan M.
Quinnett, Paul G.
Roach, William N.
Robinson, Gene Roland
Rochfort, Terry
Rosvall, Rhea Mae

Schnepf, Darel W.
Shaffer, Howard C.
Smith, Don S.
Smith Richard
Sparks, Helen
Sporcich, Carol Elaine
Stahle, Glenna
Spell, Carolyn Joyce

Staten, Jim
Taylor, Lynn L.
Tessay, Dorinda
Thompson, Kay
Twara, Henry Yoshiyuki
Ungermann, Susan Lee
Walker, Kenneth B.
Welton, Robert B.

Freshmen

Allen, David Thomas
Austin, Pat
Beck, Elizabeth
Bennett, Roger H.
Black, Arvid Kay

Bodily, Merlyn R.
Cleland, Richard D.
Coats, Carolyn
Hawes, Merlin P.
Hansen, Karen

Haycock, Steven
Jensen, Darryl M.
Jensen, Marjorie Anne
Knapp, Jeff
Larsen, Sharon Roberta

Larsen, Knud S.
Larson, Mary Sue
Latier, Lorna Lu
Laudie, Robert
Lauritzen, Leonne

Leavitt, Carolyn
Lawlor, Dale W.
Lead, Margaret
Lee, James Victor
Lee, Patricia B.
Madsen, Judy A.
Marcroft, Donna
Marler, Loene

Martin, Woodford L.
Mathie, Lynn R.
McCluskey, Kenneth M.
McConkie, Sarah
Meier, Jerome D.
Mickelsen, Carol A.
Moyle, Rose Ann
Moffat, Dennis G.

Mullen, Loralee
Murdock, Joyce
Murdock, J. Larry
Nakken, Dixie Ann
Nelson, Lowell
Nichols, Nancy Ruth
Oman, Sandra L.
Olson, Jerri

Oswald, Blaine
Otte, Alvin Martin
Ovard, Judith Ann
Owen, Joan
Owen, Judy
Packard, Bernard Bernie
Parkin, Edwin H.
Park, Curtis J.

Parks, Jane Ronell
Parry, Sharon
Partridge, Jerry A.
Passey, Kaye Louise
Paxton, Robert Charles
Payne, Lloyd Verale
Peck, Katherine
Peterson, Darwin

Peterson, Dale E.
Pollock, John
Prestwich, Louise
Quesenberry, Phyllis
Richhart, Richard L.
Skousen, Bob
Smith, James R.
Sorensen, Bonnie Rae

Stevenson, George Michae
Sumpter, Kenneth Rush
Thrush, Rose LaRae
Tucker, Edwin Reed
Van DeMerwe, Bea
Wolfley, Valera
Wright, Gearld Lewis
Wright, Janet L.

Experiments result in increased knowledge for students.

Freshmen

Adkins, Letty Mae
Allen, Harrietann
Anderson, Ada Annette

Armstrong, Ellis Bruce
Asay, Sandra
Anderson, Janis

Atkisson, Barbara
Banner, Sherma
Atwood, Sondra

Barron, Joan Christie
Basinger, Joanne
Barrow, Jeanette

Beckstrom, Paul H.
Bergam, Darvis
Besner, Linda
Blair, Neal Brian
Black, Lorene
Blaylock, Yvonne
Booth, Dona Marilyn
Boley, Nancy Laureen

Bronson, Tracy Victor
Broderick, Pat A.
Buss, Gene W.
Butler, Leone Gena
Call, John W.
Cheeseman, William E.
Christensen, Craig W.
Cole, Russell

Clynick, Carole E.
Cox, Frank
Damron, Paul E.
Dayley, Bob Gene
Ewing, Mardell
Fleming, Laura A.
Foley, Sandra D.
Foster, Ken G.

Garrett, Ben Hill
Gillespie, Marilyn Rae
Green, Nancy Ruth
Greenwood, Kay
Hales, Loretta Joan
Hall, Katie Dean
Harris, Renelle
Hatch, LaPreal

Heal, Sandra
Heilner, Richard David
Hewett, David E.
Hyde, G. Osmond
Jameson, Virginia
Jarman, Don Burton
Kelly, Barbara
Keely, Roy Allen

Kershaw, Dianne
Larsen, Margaret Ann
Neath, Stephen K.
Nelson, Larry C.
Page, Joan
Petersen, Nels Lowell
Ross, Nancy
Roylance, Kenneth O.

Schemensky, Geniel
Soewirjo
Spencer, Joe Lynn
Taber, Henry Eugene
Thomas, Mary Hane
Thompson, Karen
Zunich, Deanne Louise
Villalobos, Efrain

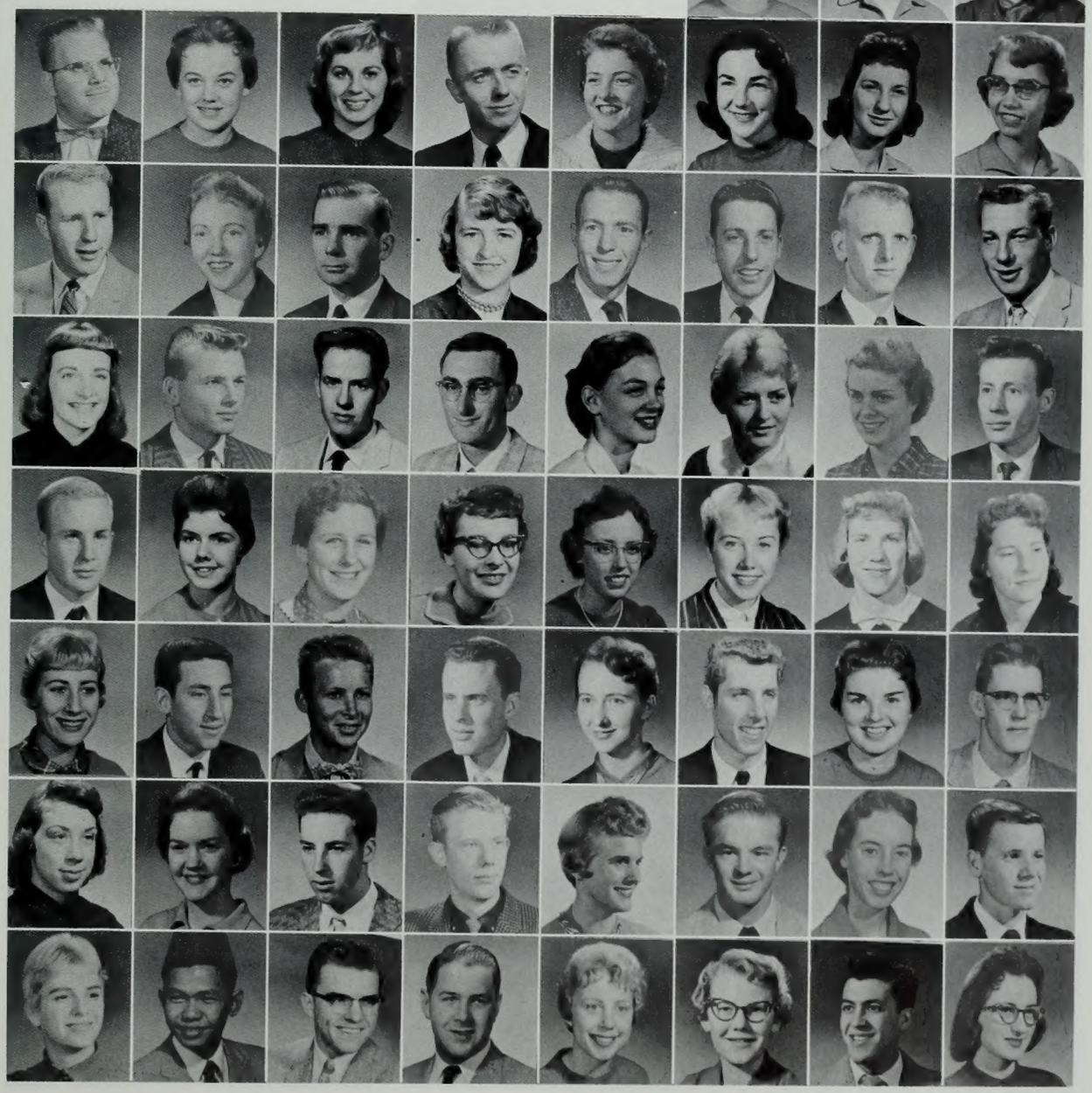

Freshmen

Allred, Diane
Adhton, Norma Jean
Andersen, LaMar
Anderson, Kenneth
Baldauf, Martha

Barfus, Maxine Georgia
Barney, Diane
Barton, Billy Joe
Bates, Cornelia M.
Belton, Linda J.

Belnap, Dean H.
Best, Mary L.
Bishop, Dale
Blakemore, Susan
Bowe, Richard I.

Boam, Ann
Bradbury, Roberta
Brazil, Linda L.
Brown, Richard C.
Cannon, Vance

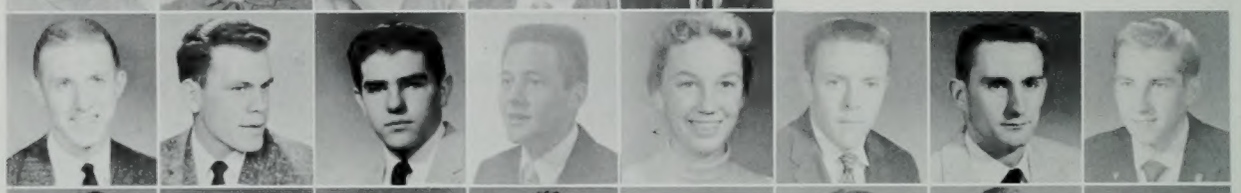

Colyar, J. P.
Driscoll, Jerry A.
Dunn, Stanley W.
Giles, Lawrence C.
Hinckley, Kathleen
Johnson, Grant H.
Kennedy, Leon J.
Johnson, John Lewis

Kirkpatrick, Elizabeth Ann
Larsen, Wayne Ammon
Lewis, Glenn C.
Miller, Taft C.
Mills, Oula
Morgan, Neil William
Mollerup, Carol A.
Morr, Bruce Robert

Morris, Jack B. Jr.
Nackos, Frank J.
Newbold, Maureen
Nobbs, Ronald C.
Noel, Wanda Lee
Norton, DeRay
Olsen, Rea
Pack, Annette Ruth

Pack, Russell Allyn
Palmer, Philip L.
Payne, Charles
Petersen, Judy Ann
Petersen, Joyce LaVerne
Polly, Karen E.
Powelson, Douglas
Randall, Janet Gay

Priestly, Bonnie
Ramsay, Ken
Rasmussen, Robyn K.
Raven, Errol Jay
Recht, Charles H.
Redd, Judith
Reisner, Lillian
Rex, Katherine

Richins, Eddie
Rowley, Hugh A.
Rust, David W.
Stein, Nancy
Stewart, Udell
Stewart, Dale John
Taggart, Jean
Sullivan, Colleen

Tanner, Darlene Odell
Thacker, Eloy G.
Thomander, Dawn
Tidey, Joanne Claire
Timothy, Gayl
Washburn, Virginia
Waymire, Lee E.
Whisenant, Vernis C.

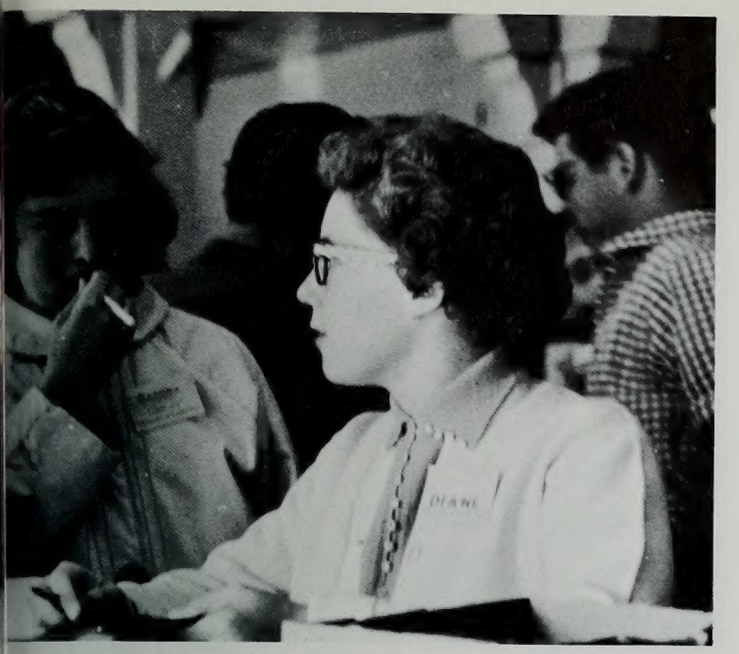

Student leaders discussed future plans at Bryce Canyon.

Freshmen

Atack, Rodney M.
Bonilla, Marta Consuelo
Brown, Richard Sidney

Budge, Eleanor Wynn
Butler, Ardyth
Castagno, Ella Merle

Cook, Sterling L.
Christensen, Margaret
Champion, Dean John

Dahl, Claudia
Douglass, Randall V.
Durrant, Deanna

Frost, Louise
George, John Karl
Gutiarrez, Andrew Paul
Holbrook, Linda
Holmes, Nelda Ann
Holmes, Walter William Jr.
Holt, Clifforn
Horlacher, Jim R.

Hughes, Cherlyn
Hull, Nona
Hunter, Jeraldine
Kaiser, Jacqueline
Kammerman, John C.
Keele, Thomas N.
Killpack, Cheryl
Killpack, Perry Leon

Kjergard, James Lee
Knudson, Jalair Lueretia
La Follette, Bob
Lank, Clifford Owen
Laursen, Kay William
Lewis, Joseph Marvin
Monson, Margia
Naegle, John C.

Parry, Helen Marlene
Purdy, Norma
Rainey, Linda
Redd, Verna
Reynolds, Max J.
Riggs, Faye
Rying, Hennette
Sandstrom, John Leonard

Schofield, Patrick B.
Shields, Clair H.
Simmons, Sandra Lou
Simms, David M.
Skeen, Nancy Jill
Smith, LaVonne
Smith, Louise
Stevens, Karen

Smith, Robert W.
Stoddard, Louise
Stohl, John Lloyd
Swift, Jane
Symons, Margene
Tate, Thomas E.
Taylor, Jeanette
Three, Mary E.

Tingey, Blaine
Tobler, Anna Mae
Trott, Phillip E.
Waldron, Robert A.
Westring, Janet
Willardson, Linda Lee
Wolz, Lougene
Whiting, James Bruce

Freshmen

Adkins, Ivan D.
Adamson, Jeanene
Arbon, Richard D.
Arnold, Jackie
Ashby, Sandra

Bain, Darlene
Bain, Janet
Baker, Charlene
Ball, Judy
Ball, Jennie

Barton, John K.
Bateman, Lura
Bedmar, Richard
Benson, Clark
Bergen, Dixie Lyn

Burner, Susan
Bledsoe, Diane D.
Christiansen, Elroy
Dahl, Barbara
Conrad, Marjorie Paula

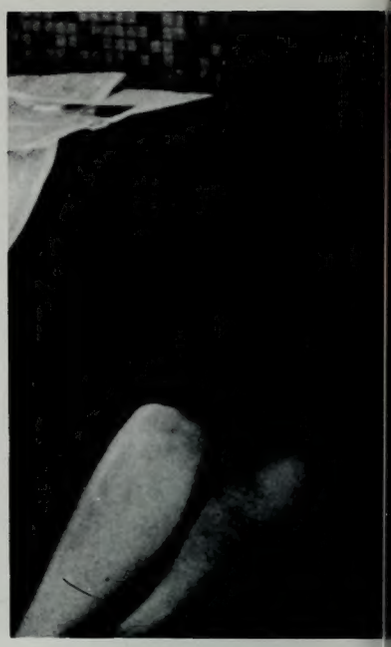

Egbert, Delores Ann
Davis, Charles W.
Emmett, Judi J.
Fillmore, Bill
Fish, Errol Ross
Fisher, Franklin F.
Goodrich, Drew
Herold, Robert C.

Hanseen, Sondra Kaye
Harvey, Bruce Douglas
Herzinger, Raymond George
Higham, Merrill F.
Hill, Dallas Lynn
Jex, Earl Morgan
Macklin, Marcia
Martin, James G.

Mayer, Janet Elaine
May, Dorothy
Mayer, Nancy
Merrill, Myrna Joan
Miller, Patricia Lee
Montgomery, David C.
Muhlestein, Richard Dee
Nelson, Jeniel

Nielsen, Shanna Lee
Olivas, Jose Saul
Olsen, Kent J.
Peters, Gordon C.
Pollock, Beryl Jean
Potter, Marge
Radmall, David W.
Rasmussen, Craig William

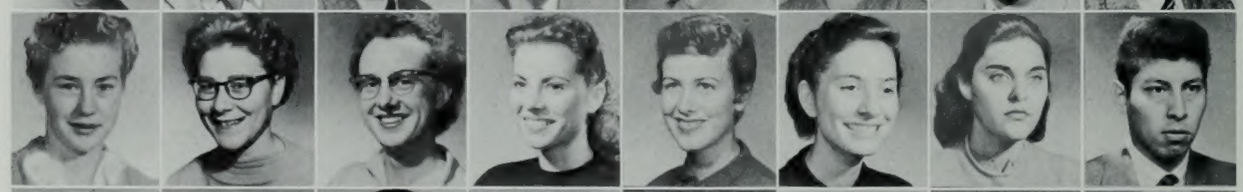

Reece, Joleen
Reese, Gloria
Reese, Jane
Remde, Adelheid Heidi
Richins, Janice
Ricks, Kathleen
Salerni, Beverly Ann
Sanchez, Carlos Jorge

Saunders, Gwen Ella
Shepherd, David R.
Stevenson, Alexander
Suarez, Olga Marina
Sullivan, Jon Michael
Tedrick, Margaret
Thompson, Carol
Tirey, Merlene

Tolman, Gerald Cheney
Tomlinson, Ronald Delbert
Tracy, Loma Joy
Trevin, Rodolf
Van Wagoner, Katherine S
White, Ruth
Wright, Carol Lynn
Wright, Max L.

If tomorrow's exams were only a dream. . . . . .

Freshmen

Carter, Dell Robert
Allan, William Roy
Carey, Nancy E.

Dalby, Virginia
Harper, Elwin Kay
Hansen, Willard L.

Hanson, Roy L.
Harding, Liane
Harrison, Larry

Harvey, Bessie
Harvey, Bonni D.
Hartley, Charles Mann

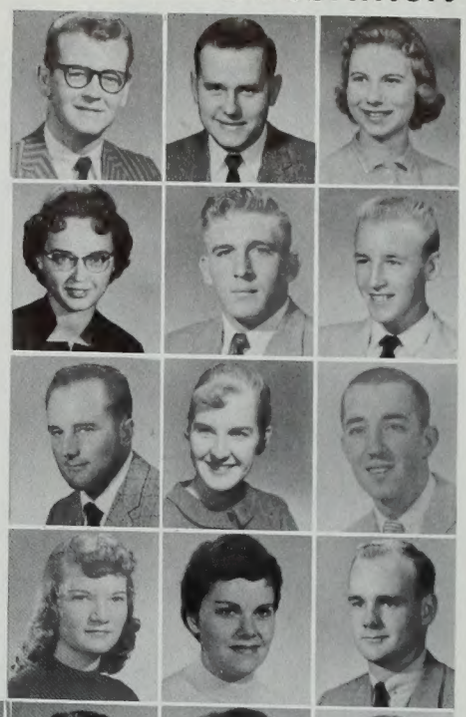

Hatley, Joan
Hawk, Judy Marie
Hayward, Eddie
Hegsted, Evelyne A.
Heiner, Gary Lee
Henderson, Peter
Higginbotham, Shanley
Hill, Sarah Jeanette

Hilden, Alice Kay
Madsen, Nina
Madsen, Rosalie
Magleby, Marilyn
Magnusson, Sherri
Maher, Patrick J.
Main, Jim
Manwill, Iva Allene

Mainor, Gail
Marchant, Beth Ivy
Marchant, Duane Harding
Marion, Melvin J.
Markham, Elza
Martin, Vicki Dee
Martineau, Jeanette
Mathews, Karen A.

Mathews, Neldon C.
McAllister, Jack S.
McCauley, Evalyn L.
McClellan, Delna
McCloskey, Caldona
McClurg, Gary
McDaniel, Evalena
McCune, Blake N.

McDaniel, Lucy S.
McDowell, Mary Ella
Meiners, Donis G.
Murdoch, Susan Nibley
Musick, Linda Ruby
Musatt, James
Nate, Dee Ann
Olson, Sonja

Nay, Barbara
Nelson, Ra Voe
Noreen, Diane Y.
Orahood, Delpha R.
Penrod, Carol
Perry, Marvin S.
Peters, Sonya A.
Smith, James B.

Stoker, Judith Faye
Spencer, Joyceen
Tahauri, T. T. Arthur
Trumball, Elnor A. Lucille
Tucker, Karen
Westwood, Roger
Young, Eddie Don
Yorgason, Sandra Joan

Freshmen

Barnum, L. Jeneal
Bingham, La Monte
Black, Doris
Blad, Blaine L.
Bowen, Patrick Gale

Borresen, Helene
Bowers, Diane
Brewster, James E.
Bright, Darris J.
Broberg, Julianne

Cannon, Joan
Call, Carolyn Irene
Call, Lynn B.
Callister, Kenneth N.
Corlett, Kathleen M.

De Bloois, Evan I.
De Marcus, Ronald L.
Fish, Marilyn
Fisher, Jan Gordon
Gaddis, Gail Thomas II

Howard, Roy William
Hokanson, Devon E.
Hoover, Carol B.
Howarth, John W.
Howell, Mary L.
Ikpe, Susan
Houghton, Bob W.
Irvine, Jim

Johnson, Jack P.
Jennings, Elaine
Johnson, Sharon Lou
Larsen, Larry C.
Lenroot, Vera Anne
Levie, Macel
Liddle, Joe D.
Liddle, Wallace S.

Lorrigan, Monte Tom
Linford, Margaret Ann
Lowry, H. Clay
Luke, Kathryn
Lunceford, Gerald
Miller, James F.
Morgan, Jackeen
Monroe, Sherry Lee

Morgan, Patricia Ann
Morley, Sharon
Morrell, Nancy Ann
Morrill, David
Morrison, Floy John
Morrow, Melvin K.
Nielsen, Dorothy
Nielson, Allen Russel

Nielson, Merritt D.
Norris, Rob M.
Norton, Lynda Dawn
Oaks, Evelyn
Ogata, Mamoro
Okiekan, Darlene
Olsen, Holly
Ogden, Karen

Olsen, Linda Nan
Olsen, Ronald E.
Olsen, Terry
Olson, Kenyon R.
Olson, Linda
Oviatt, Robert
Paul, Brent W.
Passmore, Vernene

Phillips, Barbara
Reeder, Dennis J.
Reeve, Julie
Richardson, Donna L.
Sego, William A.
Thompson, Pat
Wright, Anna
Spice, Perry LeRoy

ctivities are an important part of students' education.

Freshmen

Andersen, John
Anderson, James R.
Barnhurst, LaNord John

Barney, Luine
Brown, Nad R.
Brown, Jerry

Brown, Rex A.
Croxford, Kay Val
Dahl, Claudia

Dunning, Tom
De Gregorio, Joseph P.
Driggs, Paul C.

Engebretsen, David H.
Eschler, Harold
Gallagher, Terance
Greenwell, Carla
Hamilton, Wallace
Hardy, Clinton Ray
Hardy, Karel
Hart, Gary L.

Herron, Lynn E.
Hartvigsen, Richard Neil
Hawkes, John D.
Hendrickson, Cliff
Hodgins, Darrell L. Jr.
Jensen, Winston McKay
Huntsman, Karma
Hunt, Barbara

Johnson, Diane
Johnson, Elaine A.
Johnson, Elizabeth A.
Johnson, Lurline
Johnson, Patricia E.
Johnson, Rulon H.
Kinka De, Robert L.
Lau, Daniel Richard

Lawlor, Dale
Livingston, Jack R.
Low, Kathy
Martinez, Clara Teresa
Mathews, Vergie Kay
Mentry, Monte E.
Morse, Bart J.
Muir, Russell

Oliver, Lorraine
Noel, Nancy L.
Nuttall, Patricia
Olsen, Kent
Orme, Stanford M.
Osborne, Sue
Petersen, Howard
Owen, John T.

Pickering, Richard
Porter, Blaine D.
Rice, Bill A.
Ricks, William
Rose, Pricilla
Salinas, Robert
Scanlon, Shauna Marie
Spendlove, Margaret E.

Sheffield, Ann
Stone, Gerald P.
Taylor, Jeanette
Telck, Margaret Jane
Thompson, Harvey
Turner, Carolyn Marie
Warren, Jean E.
Webb. Marilynne

Freshmen

Bell, Robert A.
Bagley, Max
Blackhurst, Sarah Ann
Calbreath, Margaret Ann
Croxford, Gary Lloyd

Drage, Berniece C.
Drennen, Bob W.
Fesler, Faye Louise
Gates, Franklin T.
Gilliland, Steve

Gittins, Dixie J.
Gleason, Alene
Glover, Jeanette
Godbold, Robert D.
Gortler, Gordon D.

Graham, Marilyn
Grange, Margaret Ann
Greene, Nan
Gregersen, Jedith Ivy
Grover, Scott C.

Gunn, Jerrilyn K.
Gunderson, Gary
Hagberg, Robin Carl
Hale, Garron R.
Hall, L. Deann
Hammond, Karen
Hobeck, Marion
Halladay, Merlene (Mickey)

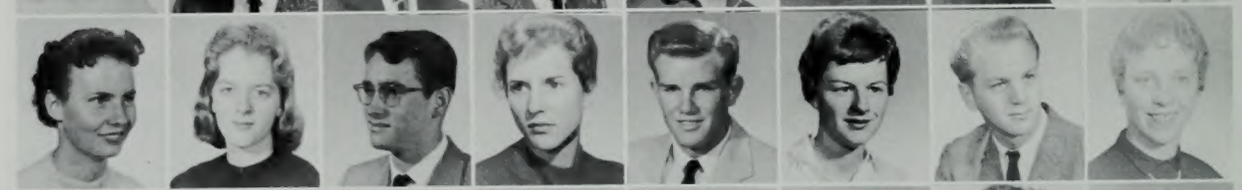

Hollinger, Lorna Rae
Howard, Mickie Rawnie
Jackson, Carl H.
Jones, Karen
Jones, Keith LaVar
Jongsma, Deanne
Ivie, Virgil S.
Kearsley, Renee

Kartchner, Judy LaNae
Kendrick, Katherine
Kernwein, Dorothy
Kimball, Sara Ann
Knight, David D.
Kchler, Norman
Kurtz, Beth
Laster, Shari

Lee, Mary Jean
Leavitt, Neva
Leigh, Mary Louise
Neil, Roberta
Nielson, Dixie
Nooner, Tennie Joy
Meacham, Douglas G.
Middleton, Marilyn

Millet, Floyd Jackson (Jack)
Millward, Joseph D.
Miner, F. Lynn
Mitchell, Gilbert A.
Moody, Lester Y.
Moon, Elaine
Mortensen, Donna
Moray, Marie

Moses, Wayne C.
Murphy, Sheridon Leo
Olsen, Burton K.
Olson, Beverly
Provan, E. Carolyn
Pusey, John Richards
Roberts, Julie
Schofield, Pat

Schastey, Gratia
Seckinger, Janet
Shaw, Douglas G.
Sheridon, Murphy
Singer, Harald E.
Sled, Martha Lynett
Smith, Gary Lee
Van Leuven, Jo Ann

Freshmen

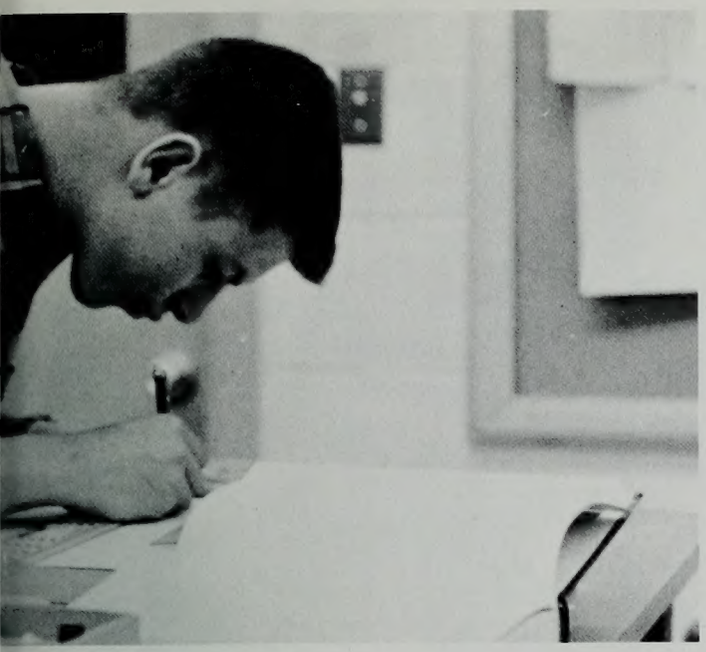

Knowledge doesn't come without study and application.

Chapman, James E.
Conover, Louise
Etack, Rodney M.

James, Cheryel A.
Hanks, Lawrence S.
Judd, James T.

Johnson, Ted D.
Lawyer, Judith Ellen
Lee, Ken N.

Liljenquist, John E.
Likes, Ivan LeRoy
Loveless, Connie

Malan, Ronald F.
Mantle, Janet
McConnell, Robert
Miller, Thomas L.
Monson, Darlene
Morrill, Karen Kaye
Morris, Suzy Ann
Mortimer, William J.

Oldroyd, Hannah Louise
Oliver, Carol Lorraine
Olson, Karen Lynn
Osbourn, Sue A.
Oxborrow, Joan
Pace, Joan
Pearce, LaReta Eileen
Peterson, Marian

Peterson, Joan
Pratt, Gary L.
Reese, John Gayle
Riggs, Charlene Beth
Rizzari, Theresa M.
Schwab, Jeanne M.
Seymour, Patricia Ann
Simons, Jerold Jean

Shelton, Joe
Shepherd, Maureen
Shumway, Eric Brandon
Slade, Billie L.
Smith, Carolyn G.
Smith, Darleen
Smith, Duane N.
Smith, Norman Clair

Smith, Nancy Lee
Smith, Peggy Dornine
Smith, Stephen Thomas
Smyth, Robert Neil
Steed, Barbara Ann
Stone, Jacqueline Lee
Stringer, Norma Jean
Thornhill, Frances

Stucki, Dora
Turner, Sherri M.
Twitchell, Melvin Arthur
Upstill, Suzann
Walker, James Joe
Walker, Ronald W.
Wallace, Karen A.
Walter, Roger Kenneth

Watson, Roger C.
Weight, Nedra Louise
Wills, Sharon Diane
Winn, Grant M.
Workman, William S.
Wrathall, Donald Prior
Young, Sherrill
Young, Fred D.

Freshmen

Bone, Bruce
Cottrell, Irene
Dial, John R.
Flinders, Robert F.
Gieck, Sharon Lee
Griffin, Dixie
Hall, Judith Diana

Hanby, Janet Y.
Higgins, Heather
Holmes, Frances
James, Janet
Jeffery, Elizabeth
Johnson, Connie
Kenney, Dee

Langford, Gordon
Larsen, Boyd Alan
Leak, Sandra G.
Lyon, Kathryn Linda
Marlow, Jay W.
Maughan, Mark W.
Miller, Ann

Miller, Henry N.
Moore, Walter J.
Morrill, Glenda Rose
Murphy, Richard Frank
Nail, Margery Ann
Pray, Hal A.
Smith, James

Smith, Netha Jane
Smith, Ron H.
Smith, Sharon O.
Stevenson, Karin Marie
Suico, Richard Allen
Sundwall, Katherine
Tame, Myrna Lois

Throckmorton, Mary Alice
Yancey, Marvin V.
Young, John M.

Haven't either of you got a comic book? This is gonna last till ten, you know.

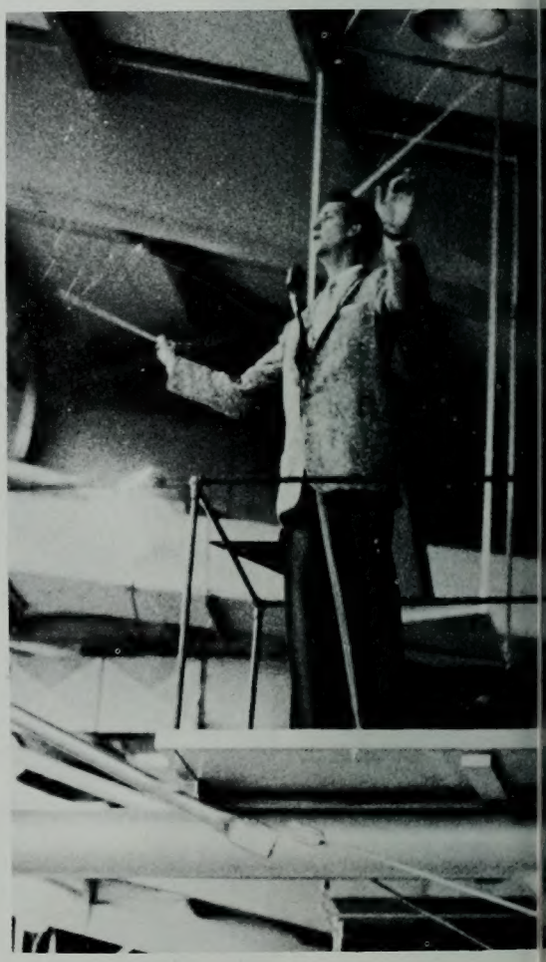

All together now, C-O-U-G-A-R!

Miss Horsechester!! Put away that comb and tissue paper. NOW.

Today I'd like to tell you about the life of Karl G. Maeser.

Did you have to put my change in the punch?

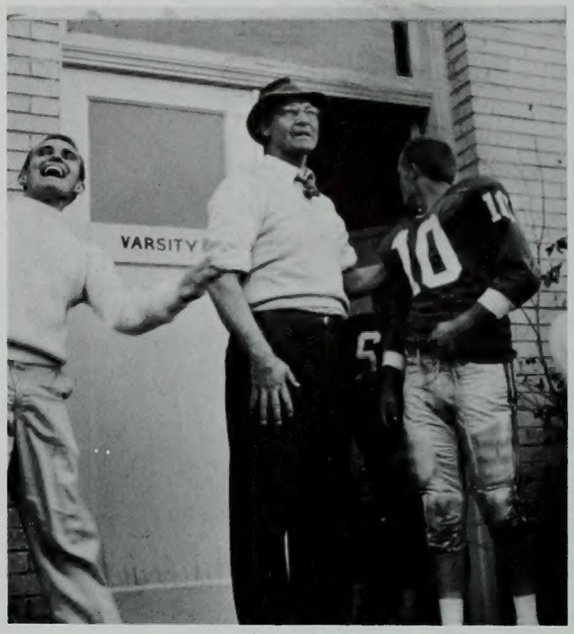

C'mon everybody! We found the guy that lost the game.

And then the salesman said . . . . .

History Section

The bell tolls, as within those doors
Flow the fragrant memories of the past.
The aged, grey walls of weathered hue,
Breath softly in the light spring breeze
To tell of laughing children
Who have romped around the grounds
And built their golden castles
In the air.
And the trees, expectant and patient
Wait
As the human pageant passes by
To fulfill its destiny,
Only those of feeling heart
Hearing the voice of the old school.

History Section

Friday, October 4, 1957, marked the beginning of man's conquest of space, as a Russian satellite blasted into an orbit 560 miles above the earth. Reactions to this remarkable scientific achievement were strange as well as sober. In Tokyo "land" rights on Mars jumped from 55 cents to $2.58 an acre. Secretary of State Dulles confirmed that the successful launching of Sputnik by Russia had aroused the country and Congress to the importance of the missiles' program. Alexander V. Topchiev, a leading member of the Soviet Academy of Sciences, said that the achievement made possible "the natural victory of socialism over capitalism" in the race for leadership in science. Sputnik I weighed 184 pounds and on November 3rd, Sputnik II was launched, weighing 1,120 pounds. On Friday, January 31, 1958, the American baby moon was successfully launched by the Army, thus breaking the Russian monopoly of outer space. In the years that lie ahead, it is certain that man will make conquests startling in their conception.

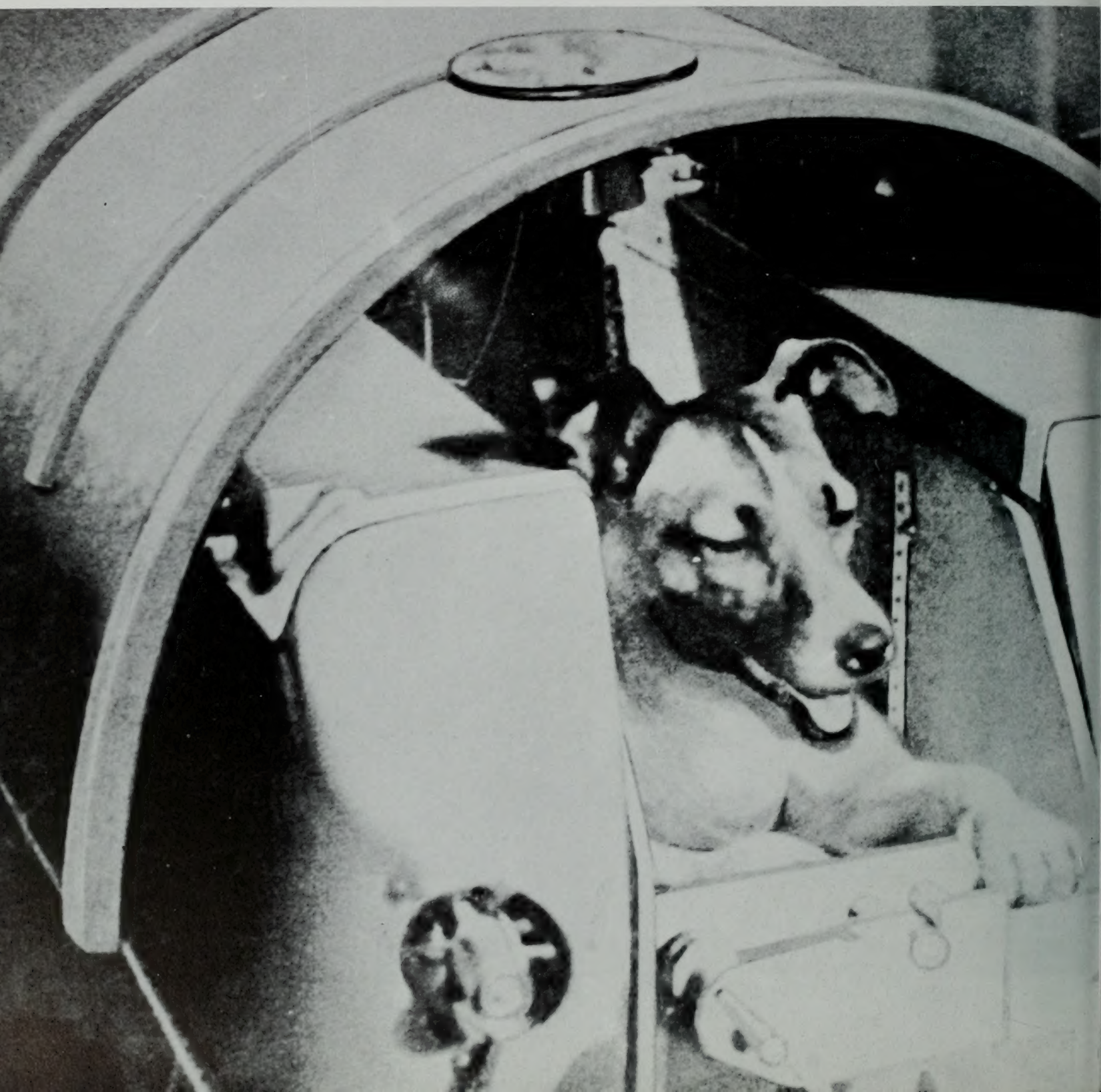

Below (left) Laika in her cabin prior to Sputnik II assembly, the first living organism to travel through cosmic space. (Right) Model of Sputnik I draws crowds at Moscow exhibition hall. Photos by courtesy USSR Magazine.

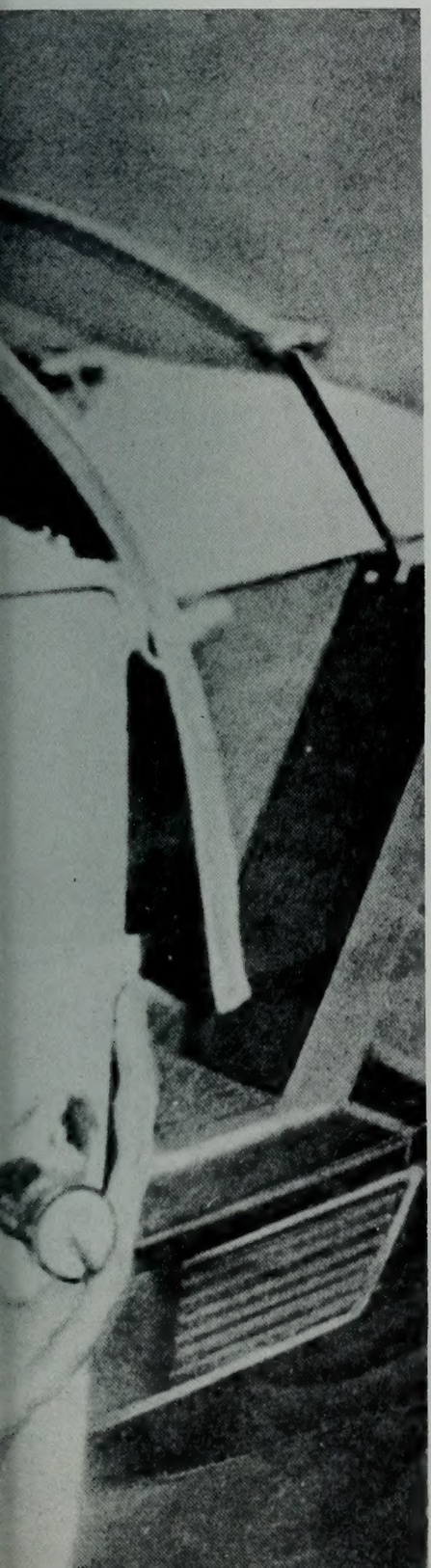

Negro pupils with their paratroop escort climb steps to Central High, watched by white students. (Photo, courtesy Life magazine.)

For the third time in two years Vice President Nixon was called to assume the duties and responsibilities of President Eisenhower, due to his indisposition, following a slight stroke just before Thanksgiving. This curtailment of the President's activity came at a period of deep concern in world affairs, with the NATO Conference in Paris being scheduled for the following week; the budget and legislative program in the planning for the year, and vexatious questions concerning the United States missile program to be answered. Vice President Nixon shouldered the burdens until the President was able to return to duty.

Britain's gracious an charming Queen, Elizabeth II, with her husband, Prince Philip, Duke of Edinburgh, paid her first visit since her coronation to the United States at the end of October, renewing the firm friendship formed in England with Dwight D. Eisenhower. The President, in his formal welcome, said, "In closer, stronger cooperation between your country and ours, lies the best hope for world peace and security." Mrs. Eisenhower's front porch welcome was unrestrained and sincere, "We've been wanting you to come for so long. My, but your look pretty." Such unqualified friendliness assured the success of the visit.

World Events Contd.

"Niggers are in our school," screamed some of the girl students at Central High School, Little Rock, Arkansas, when the school year began. Hysterical parents removed their children and interracial brawling broke out in the town, although the Negro students were not molested. The desegregation issue was bitterly contested in Little Rock, with Governor Orval Faubus, Governor of the State of Arkansas, questioning the Federal Government's right to interfere. As reports flew to Washington that the Little Rock police were unable to cope with the situation, President Eisenhower issued an emergency proclamation ordering obstructionists to "cease and desist" from interfering with integration. With his order unheeded, the President ordered federal troops to restore order in the town. The 101st Airborne Division took control of the city, and were removed when the situation quieted down.

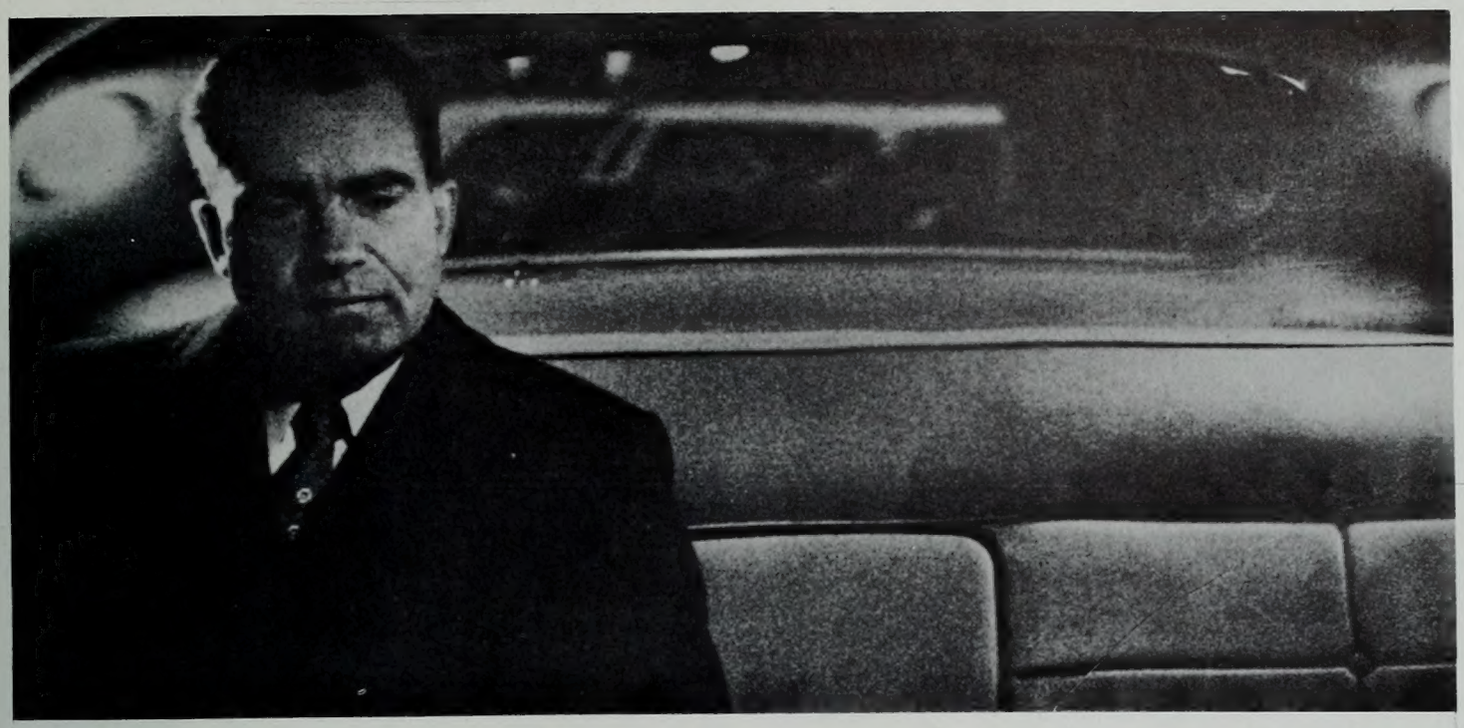

Labor tactics caused the Senate's Select Committee on Labor and Management Practices to begin investigating, in March, 1957, "improper activities" by high-ranking officials of the International Brotherhood of Teamsters. The Committee charged against the union attempted pinball machine monopoly; adventure into establishment of houses of prostitution; use of union money and union influence to take over law enforcement from the office of district attorney to governor. During spring and summer, the American congressional scene staged the expose of graft in the Teamsters' Union, and, although the constant use of the Fifth Amendment made history, the union was finally voted out of the A.F.L.-C.I.O. by a five to one majority. According to President George Meany of the A.F.L.-C.I.O., the Teamsters must rid themselves of dictatorship by leaders, before being readmitted to the national union.

Early in 1958, the South American nation of Venezuela arose in anger at the oppressions of the dictator, General Marcos Perez Jimenez, who had been in power for nine years. A rebellious military, and a civilian strike so harried the 43 year old dictator that he surrended to the ultimatum of a junta and flew off, early one morning, to take refuge in the Dominican Republic. Songs of celebration rose from the crowd gathered in front of Miraflores palace as soon as the people realized he had fled. Under the Presidency of Rear Admiral Wolfgang Larrazabal, a respected naval officer, the country was put under a military junta. Traces of order and responsibility began to emerge from the chaos as Admiral Larrazabal hastened to quiet the people. To preserve the reputation of Venezuela and to protect its huge oil industry, the Admiral promised the safety of foreign investments. Release of the dictator's thousands of political prisoners was proclaimed.

One of the unforeseen results of the Russians being first to launch Sputnik was the great deal of heartburning over America's educational system. Former Harvard University President, Dr. James A. Conant suggested that the way to improve public school education for all American youth was to improve the guidance system and strengthen the programs offered for various types of students. "The identification and education of academically talented students are matters of special interest to a highly industrialized society seeking to preserve its freedom in a dangerously divided world," he said.

Asiatic, or Asian, 'flu struck the United States in 1957. Within a period of twenty weeks, ten million people thoughout the world had been struck down with the disease, which is the only one in modern times to reach epidemic proportions, approximately four times every century. This time the country was prepared for its coming, and a preventative vaccine was found by Dr. Maurice Hilleman of the Walter Reed Army Institute of Research, which undoubtedly kept the epidemic in control.

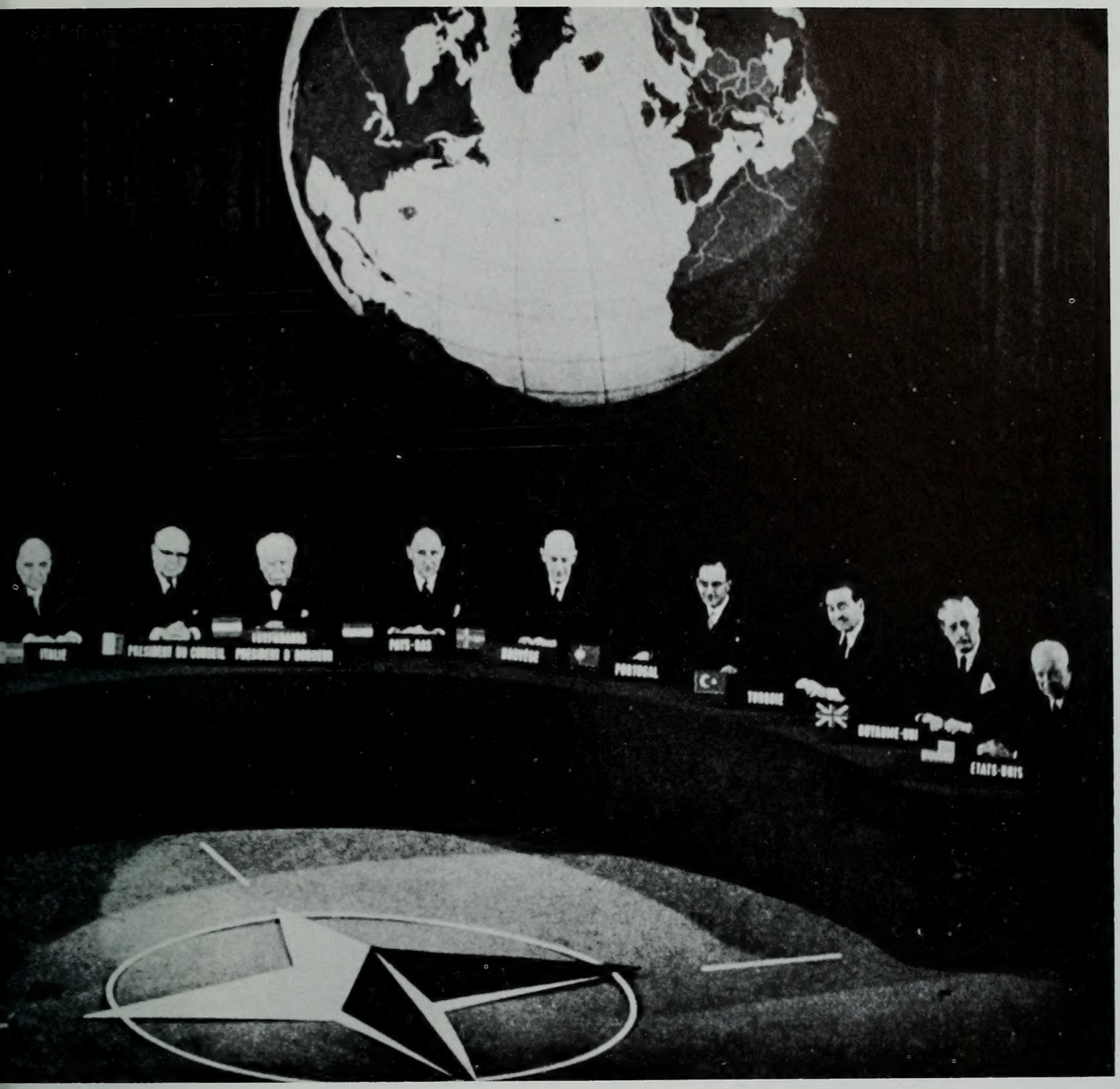

History and World Events

Nations of the East and the West met in Paris, at a NATO summit meeting during January, 1958. A statement of the principles sought by the Conference were resolved as a desire to "pool and to increase the common fund of scientific knowledge; to strengthen the free world by economic cooperation; to consult with and to conciliate policy differences among members; to bolster common security; to seek honorable unification of Germany; and to explore realistic avenues toward disarmament with Russia. NATO's goal is world peace."

The heads of NATO delegations sit for a formal portrait around the compass symbol of NATO in the Palais de Chaillot. Above (l to r) are Premier Van Acker, Belguim; Prime Minister Diefenbaker, Canada; Prime Minister Hansen, Denmark; Premier Gaillard, France; Chancellor Adenauer, Germany; Premier Karamanlis, Greece; Premier Jonasson, Iceland; Premier Zoli, Italy; NATO Secretary-General Spaak, Belguim; Premier Beck, Luxembourg; Prime Minister Drees, Netherlands; Premier Gerhardsen, Norway; Minister of State Caetano, Portugal; Premier Menderes, Turkey; Prime Minister MacMillan, Britain; President Eisenhower, United States.

Annual Report

CONDENSATION OF ANNUAL REPORT OF PRES. E. L. WILKINSON

Brigham Young University was established pursuant to a deed of trust executed by Brigham Young on October 16, 1875. That deed expressly stated that the "Pupils shall be instructed in . . . such branches as are usually taught in an academy of learning," and also in Old and New Testaments, the Book of Mormon and the Book of Doctrine and Covenants."

The credits of the Brigham Young University today are recognized and accepted by other universities throughout the country and the world to the same extent of those of other leading American universities. The real test, of course, of our scholastic standing is in the actual performance of our students. I propose therefore to very briefly give you instances of actual performance of our students in the various colleges.

College of Biological and Agricultural Sciences

This College consists of the Departments of Agricultural Economics, Agronomy, Animal Husbandry, Bacteriology, Botany, Horticulture and Horticultural Specialties, Industrial Arts and Drawing, Zoology and Entomology.

In preparing students for graduate study, this College has gained nation-wide recognition. For example, at the National meetings of the Agronomy and Soil Science Society of America held in November, 1950 Harold Myers, president of the society, stated that no university in the United States could match the record established by Brigham Young University for the training of students for a graduate program in agronomy and soils.

This is the college in which our young men train to be pre-medical and pre-dental students. In these fields it is significant to note that last year 77 per cent of BYU students who appliced for admission to medical schools throughout the country were admitted, as compared to a national average of 55 per cent; last year, also, 79 per cent of BYU students applying for admission to dental schools were admitted as compared with a national average of 55 per cent.

College of Commerce

This College consists of the Departments of Accounting, Business Education and Office Management, Economics, Finance and Banking, Industrial Management, and Marketing.

Over the last several years the New York Council of Market Research has conducted an annual nation-wide contest among students of all universities in the country. In 1954 students of Brigham Young University placed first and second in this contest. In the ensuing three years, students of the Brigham Young University won more of the top prizes than students of all other universities in the country.

In the fall of 1956 we had an accrediting committee visit our campus to evaluate our different colleges. This accrediting committee criticized our College of Commerce on the ground that its faculty was too heavily loaded with teachers who believed in free enterprise. In our opinion this was the best compliment they could pay our College of Commerce.

College of Education

This College consists of the following Departments: Educational Administration, Educational Research and Services, Educational Values and Programs, and Instruction.

To remain in the teaching program at the Brigham Young University, freshmen and sophomores must maintain a cumulative grade-poiot average of 80 per cent; juniors and seniors must have a grade-point average of at least 82.25 per cent.

The high regard in which students graduating from the Brigham Young University who intend to teach are held is shown by the fact that the superintendent of one of the large school districts of California came to our campus a few years ago and offered to take 90 per cent of our graduates who intended to go into teaching unsight and unseen.

College of Family Living

In 1954 we established on our campus a College of Family Living. We felt that because of the importance of the family in the plan of life and salvation this Church university certainly ought to have a College of Family Living. As of last year ten students had already made noteworthy scholastic achievements, one of these receiving a graduate scholarship wirth $2,900. The Departments are Clothing and Textiles, Economics and Management of the Home, Food and Nutrition, Homemaking Education, Housing and Design, Human Development and Family Relationships.

College of Fine Arts

The Dean of the College of Fine Arts states he has yet to receive the report of a Masters Degree student who has failed to make good in further graduate work and that no graduate who has applied for a fellowship, scholarship, or assistantship in any of the leading universities of the country has yet been denied. The College consists of the Departments of Music, Speech and Dramatic Arts, and Art.

College of Humanities and Social Sciences

The College of Humanities and Social Sciences contains the Departments of Archaeology, English, Geography, History, Journalism, Modern and Classical Languages, Political Science, Psychology and Sociology. Typical of the raising of scholastic standards in that College is the program that is being carried on in the Department of English. Standardized examinations are now being given to all students of Freshman English at the end of each quarter. An English proficiency test is also being required of all juniors as a prerequisite to graduation.

It is from this College of Humanities and Social Sciences that we turn out most of our pre-legal stuents who go into the very large field of law. One of the earliest graduates from this institution was George Sutherland, who later became President of the American Bar Association and then a Justice of the United States Supreme Court. No other person from the State of Utah has achieved that distinction. Also the law school of Leland Stanford University gives priority to graduates of Harvard, Stanford and Brigham Young University because of the records that previous students from these institutions have made.

School of Nursing

Our School of Nursing was organized in 1952. In Medical Nursing, when compared with all fifty-three jurisdictions, Utah nurses as a whole ranked ninth in the nation, with a total average score of 575.7, whereas the average score for Brigham Young University nurses was 615.1. In all cases of Surgical Nursing, Obstetrical Nursing, Nursing of Children, and Psychiatric Nursing the average for all Utah nurses was unusually high as compared with the 53 jurisdictions involved; but in each case the average of BYU graduates was even higher.

College of Physical and Engineering Sciences

In 1954 we created a new college of Physical and Engineering Sciences to take care of Air Science, Chemistry, Civil Engineering, Geology, Geological Engineering, Chemical Engineering, Mechanical Engineering, Electrical Engineering, Mathematics and Physics.

In the field of the engineering sciences, ours is the only college in the state which requires five years of training in order to obtain a Bachelors degree. Our program is patterned largely after that of the California Institute of Technology and is in accord with the modern trend evidenced by Columbia and Harvard of emphasizing the basic sciences.

College of Recreation, Physical and Health Education and Athletics

In 1954 we created also a College of Recreation, Physical and Health Education and Athletics. We are one of the few institutions in the country which has a separate college in this field. We did this because we wanted here to train professional Boy Scout and recreational leaders for our Church and our country, and because we wanted our athletics subject to the control of proper academic and administrative standards.

Division of Religion

Though it is difficult to measure scholastic achievement in religion courses, Dr. Belnap, Chairman of this Division, reports that the scholarship in this area is comparable with that in other colleges in the University. The Board of Trustees has now authorized us to give doctorate degrees in certain fields of religious learning so that the young men and women of our Church will now be able to obtain scholarly religious training in an atmosphere where the faculty believes implicitly in the revealed word of God. Under this new program most of our future Institute and Seminary teachers will be trained at the B.Y.U.

Graduate School

In the Graduate School scholarship has been greatly improved in recent years. One change which has made this possible is the establishment of more classes which are strictly graduate. A second impetus to better scholarship is small classes in graduate work. This makes better direction of graduate work possible. A third element is the availability of more and better graduate scholarships. Since 1953, 129 scholarships with a combined value of $70,375 have been awarded. A fourth contribution to better scholarship is better equipment and facilities for study, including an expanded library. A new library building will cost around $4,000,000 and will be the largest library in the intermountain area. It will have facilities for five times the number of books housed in our present library.

Never a week passes but what some of our students receive awards of some kind. Apart, however, from our scholastic achievements, we hope we will always radiate on this campus the spirit of the Gospel, which in itself is a great motivating force for higher scholarship and for greater Christian endeavor. This last fall the American Council on Education seelcted two of the brightest students in the country to come to this campus to make observations with respect to the development of character among our students. This was one of many campuses visited by them. They reported back that they had found no campus where the ideals of the church were so exemplified in the lives of the students.

We also had on our campus during the year the President of Tokyo University, who was also visiting a great many universities After his visit to the Brigham Young University, he made the following comment to our Dean of Students, Dr. Wesley P. Lloyd:

> "We have observed something among student leaders on this campus which we have never experienced before. There is a kind dedication to high purposes and a cooperative attitude which we have never seen in other universities in the United States or in other countries."

We often hear it said that the chief function of this University is to give our students such a firm testimony of the divinity of our Lord, Jesus Christ, that they will live as Christians should live.

As in the past, this University will continue as an educational temple where boys and girls of both poor and wealthy parents may together learn that under the American System success comes only through individual effort and dedication to service to our fellowmen.

Built by the new lift slab method, the new Men's dorms, north of the stadium will be ready for occupancy in the Fall.

Campus Buildings

The central building of the new Men's Housing Unit will house the administrative offices, cafeterias, snack bar, recreation room and patio, and a lounge where female visitors will be permitted. In the dorms two students will be assigned to each room, which has built-in wardrobe, study table, file drawer and bookshelves. Furnishings are modern study chairs, beds, study lamps, and colorful carpeting in each room, and are expected to cost $300,000, the draperies alone costing $15,000. Three music practice rooms are in each unit, two with pianos, and one for other instruments. Four parking areas are provided for in the plans and a pedestrian tunnel to campus, which will alleviate traffic congestion at that point. In addition to the five units near completion, space has been allowed for two more dorms as the school grows.

Completed in the fall of 1955, the Botanical Laboratory provides green houses and labs for botany and related subjects. Research classes are also conducted here. Of a total of 9400 square feet, 6000 are devoted to greenhouses and plant culture.

The Heber J. Grant Library was named for the late president of the Church and houses some two hundred thousand volumes and many valuable collections. There are also many micro-films to aid those who desire to search out genealogy.

The Brimhall building was named for a former president of BYU, George H. Brimhall, and houses the biological and agricultural sciences. It was first constructed in 1919, but two additional stories were added in 1935 to make room for more offices.

The McKay Building, completed in December of 1954, houses the College of Education, nd the departments of English, Foreign Languages, and Political Science. Modern stairways, spacious rooms, tile floors and air conditioning characterize this building.

Built similar to Allen Hall, a boys' dorm, Amanda Knight houses 130 girls. Twe-bed and four-bed rooms are featured, and the girls have washing and drying facilities, living room and game room. Meals are served cafeteria style.

Largest building on campus, the Joseph F. Smith Family Living Center, was put into use Winter Quarter and was dedicated May 7, 1957. It provides the most modern facilities for girls interested in cooking and home care. Skills such as dress design and weaving are also taught. A specially designed nursery school allows students to "observe" without the children knowing about it.

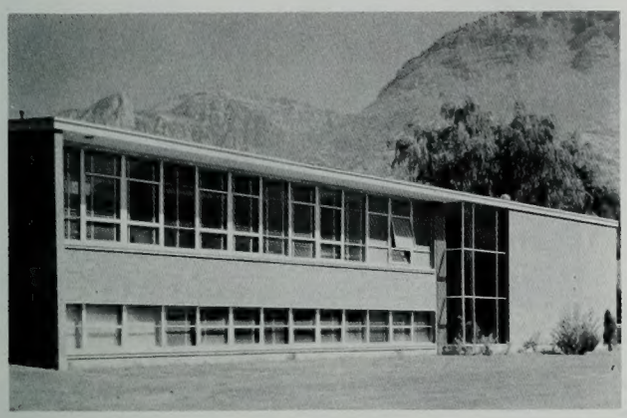

BOTANICAL Laboratory Building

DAVID O. McKAY Building

HEBER J. GRANT Library

AMANDA KNIGHT HALL

GEORGE H. BRIMHALL Building

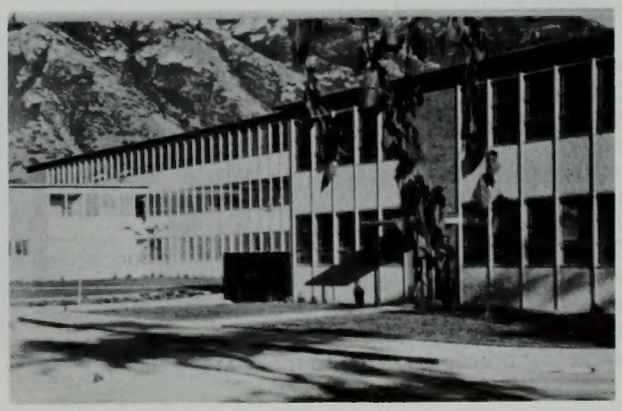

SMITH FAMILY LIVING CENTER

Campus Buildings (continued)

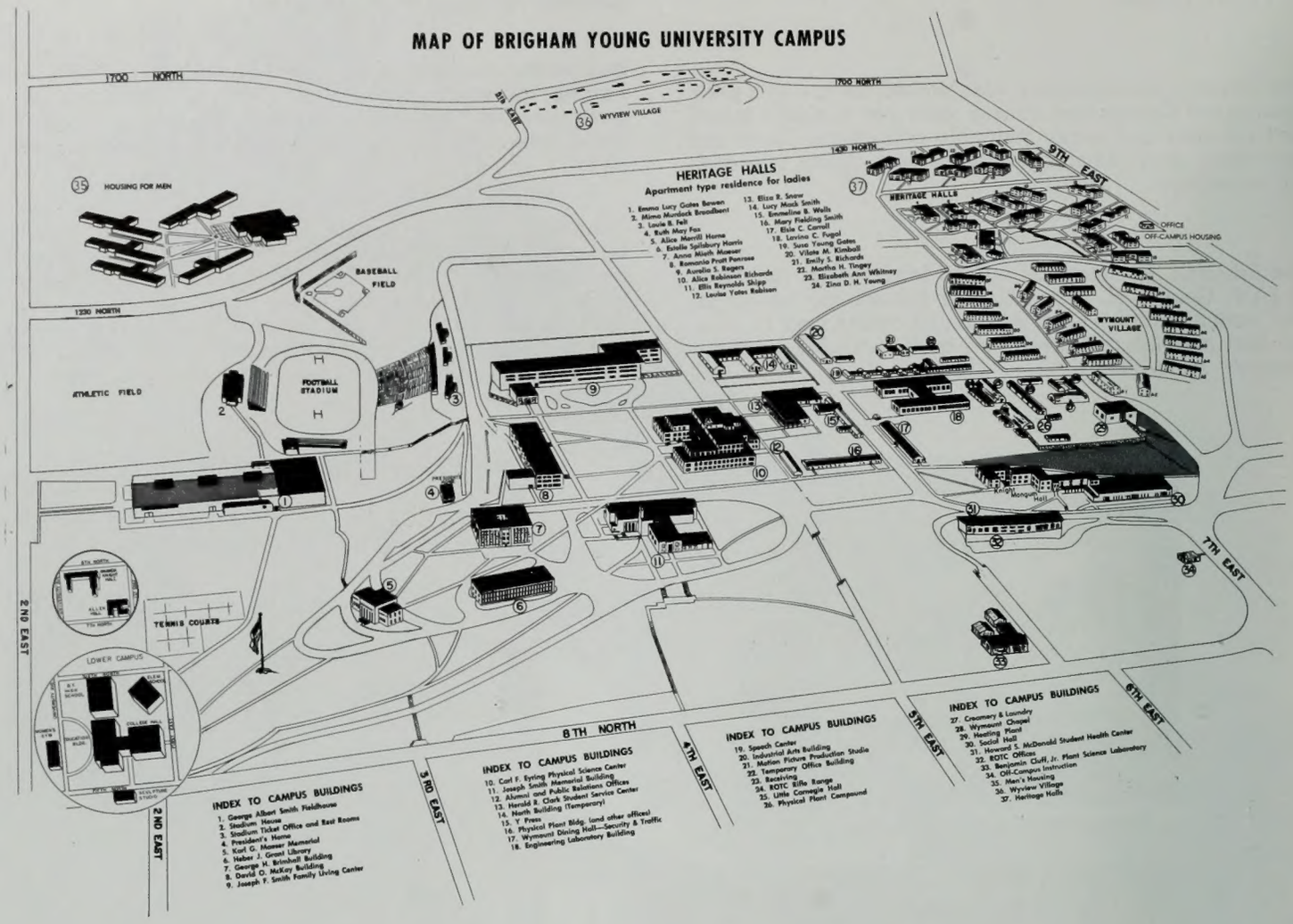

The Science Center contains 147,000 square feet of floor space and is divided into nine amphitheatres, twenty-four classrooms, ninety-eight labs, and forty-eight offices. The building can accommodate 2500 stuednts each hour. The building houses the chimes donated by several classes which ring out the hours and are used for concert purposes. The building also contains the Foucault pendulum and sound rooms.

Opened in March 1953, the Student Service Center provides the students with a self-help store. A student buys all textbooks and miscellaneous items at below average prices. Also housed here are the student offices, publications, extension division, and audio-visual aids. Old bookstore funds built it.

The Student Health Center was completed in September of 1955 and was dedicated on May 7, 1957. During Fall and Winter quarter of this year, nineteen thousand visits were made by students to the center. They had an average of 8 bed patients and are staffed with doctors and eleven nurses.

The four wings of the Engineering Building house the departments of Chemical, Mechanical, Civil and Electrical engineering. Also housed here is the counseling service of the University. Spacious drawing rooms and experimental laboratories are found here.

The only accommodations of their type in American universities, the Heritage Halls comprise a group of sixteen buildings, each with ten apartments of three bedrooms, a kitchen and a bath; and a newer group of eight buildings. Total population—1539.

Knight-Mangum hall houses 288 coeds on a self-governing basis. Large study areas, a cafeteria, washing and ironing facilities are provided. The Social Hall is attached to this building and is the main campus hall for dancing. The music organizations also use the Social Hall for practice.

The Joseph Smith Building is the only building named for the Prophet. It was constructed largely on the Church welfare plan. The organ is the old Tabernacle organ and was moved here in 1948. It is one of the finest organs in any college in the world. The auditorium seats 1200 people and can be increased to 2200 with the ballroom. Most of the dramatic and concert productions are held here.

Seating approximately 11,000 persons, the fieldhouse has a main basketball court, two gymnasiums, two handball courts, two squash courts, a wrestling room, a boxing room, a corrective room, and offices of the physical education department. There are also facilities for track and football activities.

CARL F. EYRING Science Center

GEORGE ALBERT SMITH Fieldhouse

HERALD R. CLARK Student Service Center

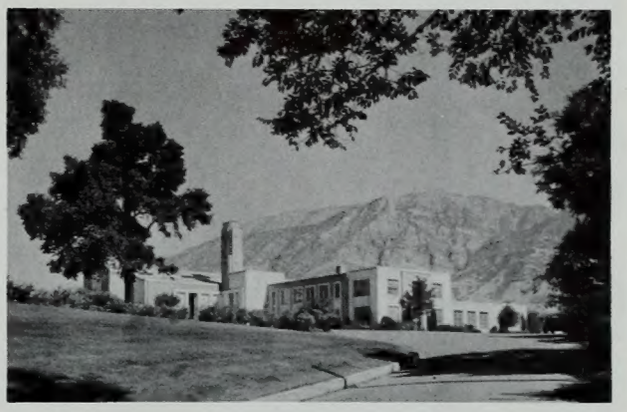

JOSEPH SMITH Memorial

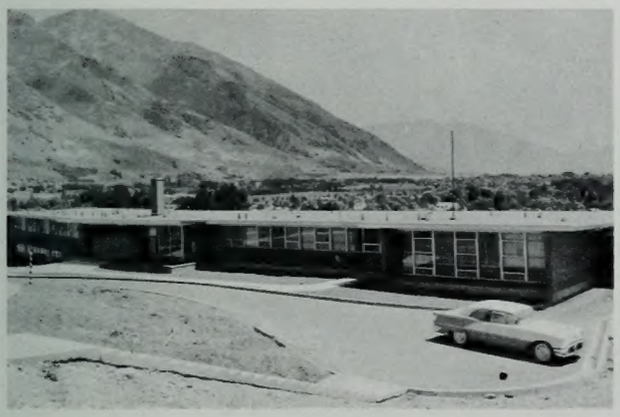

HOWARD S. McDONALD Health Center

KNIGHT-MANGUM HALL

HARVEY FLETCHER Engineering Building

HERITAGE HALLS—Women's Dorms

In Memoriam

STUDENTS

Melvin Day
Dean Crandall
Geraldine Crandall
Colleen Ann Collett
Richard Clark Judd
Nelson Maycock
James Col Roberts
Usher Stanley Spencer

FACULTY
Eugene Chase
George Stewart

GENERAL AUTHORITIES
Thomas E. McKay
Adam S. Bennion
Oscar A. Kirkham

Facts and Figures of B.Y.U.

BRIGHAM YOUNG UNIVERSITY
Provo, Utah
CUMULATIVE AUTUMN, WINTER, AND SPRING ENROLLMENT
REGULAR DAY-TIME COLLEGE STUDENTS
ACCORDING TO STATES and FOREIGN COUNTRIES AS OF MARCH 26, 1958

Territories

Hawaii	73
Alaska	16
Canal Zone	1
	90

Recapitulation

11 Western States	9510
12 Central States	293
14 Southern States	304
12 New England and Eastern Seaboard	174
3 Territories	90
34 Foreign Countries	397
Grand Total	10,768

Foreign Countries

Canada	244
Mexico	38
Korea	14
Iran	12
Japan	9
Brazil	8
China	8
Finland	7
Guatemala	7
Germany	5
Greece	5
Peru	5
India	4
Norway	3
New Zealand	3
England	3
Costa Rica	2
Denmark	2
Equador	2
Africa	2
France	1
Sweden	1
Samoa	1
Australia	1
Spain	1
Uruguay	1
Trinidad	1
Venezuela	1
Belgium	1
Iraq	1
Hungary	1
Panama	1
Lebanon	1
Thailand	1
	397

Eleven Western States

Utah	4895
California	1672
Idaho	1084
Arizona	408
Oregon	322
Nevada	275
Washington	239
Wyoming	199
Colorado	173
Montana	135
New Mexico	108
	9510

Twelve Central States

Illinois	55
Ohio	37
Iowa	31
Michigan	30
Wisconsin	27
Minnesota	25
Missouri	22
Indiana	18
Kansas	15
Nebraska	12
North Dakota	5
	277

Fourteen Southern States

Texas	76
Florida	43
Virginia	38
North Carolina	36
Georgia	22
South Carolina	21
Oklahoma	14
Mississippi	11
Louisiana	10
Arkansas	10
West Virginia	8
Tennessee	6
Kentucky	5
Alabama	4
	304

Twelve New England and Eastern Seaboard States

New York	65
New Jersey	24
Maryland	20
Pennsylvania	19
Dist. of Columbia	12
Massachusetts	12
Connecticut	8
Maine	3
New Hampshire	3
Vermont	3
Rhode Island	3
Delaware	2
	174

ENROLLMENT SUMMARY — 1957-58
Provo, Utah, Campus
As of March 26, 1958

	Freshmen	Sophomore	Junior	Senior	Graduate	Men	Women	Total
Biological and Agricultural Sciences	197	232	206	207	7	769	80	849
Commerce	355	404	334	388	9	1061	429	1490
Education	337	381	492	498	23	552	1179	1731
Family Living	239	168	129	94	3	7	626	633
Fine Arts	230	148	114	136	1	300	329	629
Graduate School					577	439	138	577
Humanities and Social Sciences	199	255	255	257	8	606	368	974
School of Nursing	83	41	31	40	1	2	194	196
Physical and Engineering Sciences	544	370	271	267	*70	1487	35	1522
Recreation, Health, Physical Education and Athletics	106	79	85	100	7	266	111	377
General Registration	1320	404	58	5	3	969	821	1790
TOTALS	3610	2482	1975	1992	*709	6458	4310	10768
Summer Quarter—1957						1390	1029	2419
Total Daytime College Students on Campus								13187
Evening College Students on Campus						1239	1384	2623
TOTALS								15810
Less Duplications, 1957 Summer School								-1191
Less Duplications, Day Students Taking Evening Classses (4 Quarters)								-1577
Net Cumulative Total—College Level								13042
BYU High School								
Junior High School						85	71	156
Senior High School						94	53	147
B.Y.U. Elementary School						97	101	198
Total B. Y. High and Elementary Schools						276	225	501
TOTAL STUDENTS ON B.Y.U. CAMPUS								13,543**

*Includes 60 5th year Engineers.
**Does not include Extension Class and Correspondence students who were included in similar tables for prior years.

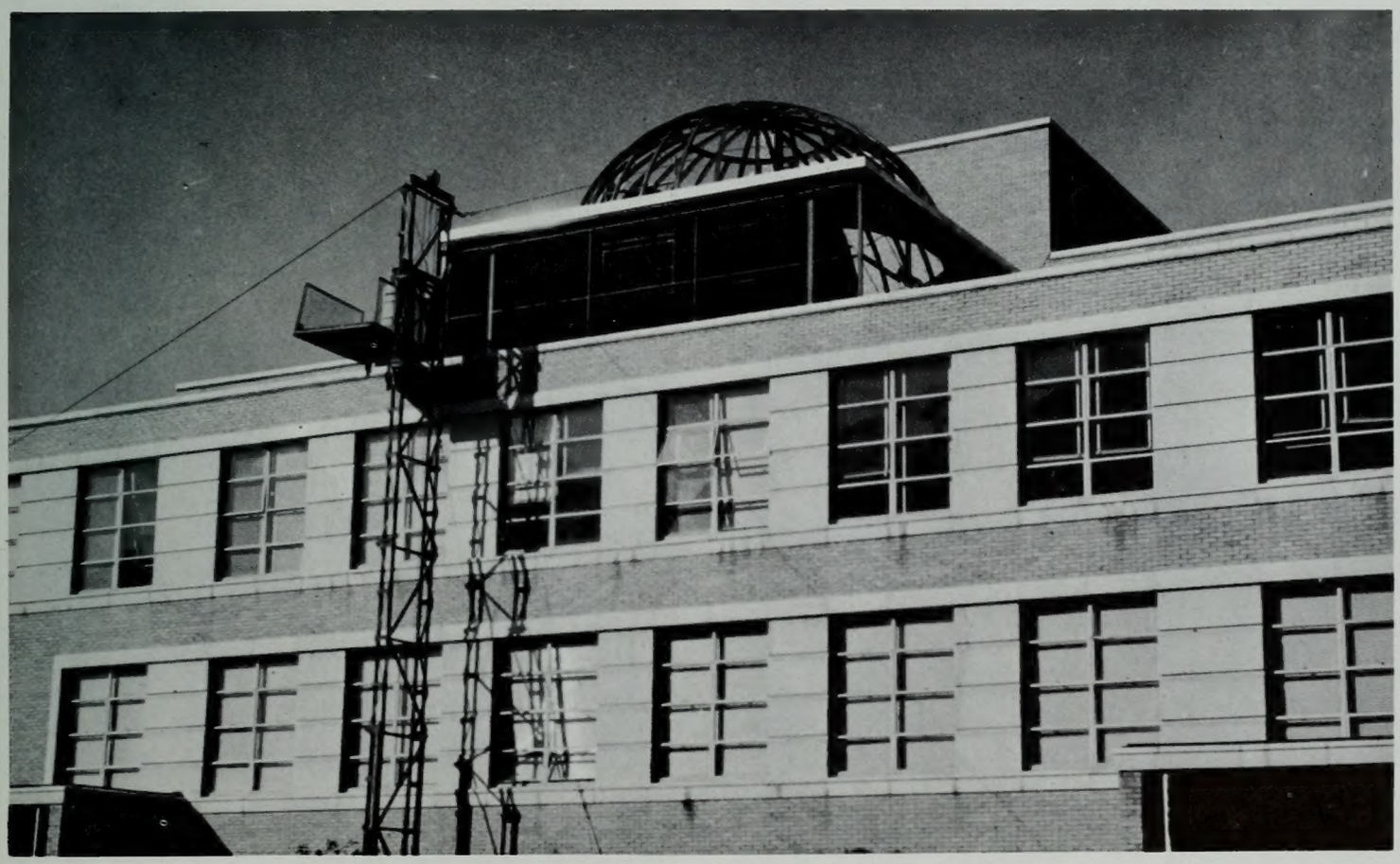

Campus progress is seen in the construction of a planetarium.

Committees

Orientation Committee members: Front row (l. to r.) Sunny Seeley, Joyce Bailey, Kathy Moyle. Back row: Dave Melendez, Paul Ashton.

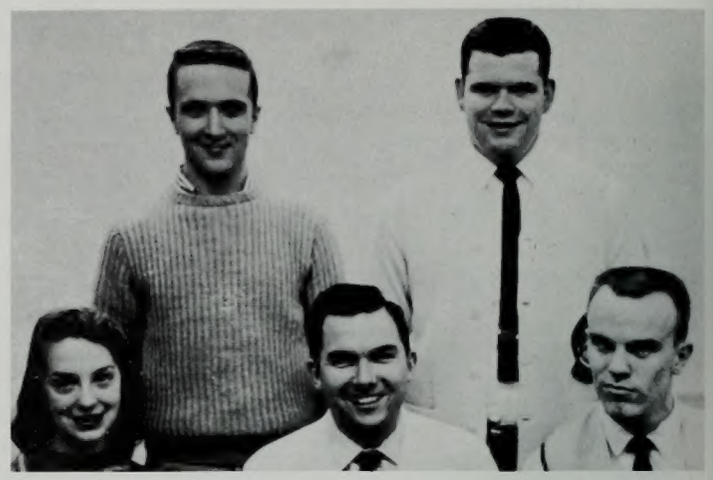

Student Public Relations Committee members: Front row (l. to r.): Nancy Skeen, Howard Flanary, Gary Lloyd. Back row: Bud Recht, Ken Sorenson.

Publicity Committee members: Front row (l. to r.) Joan Blodgett, Lee Miller, Carol Garner. Back row: Roy Howard, Jack P. Johnson, Frank Nielson.

Pep Committee members: Front row (l. to r.) C. Taylor, A. Mulhurn, S. Hoffman, M. Shurtliff, B. Painer, P. Rutheford. Middle row: M. Facer, G. Mangum, H. Madsen, L. Taggert. Back row: O. Gillbert, P. Flanary, C. Garner

Assembly Committee members: Front row (l. to r.) Louise Merrill, Ann Haynie, Carol Curtis, Marilyn Marsh. Back row: Carol Penrod, Bruce Dockstader, Kenneth Robins, Brad Powell, Steve Shelton, Judene Dalebout.

Preference Ball Committee members: Front row (l. to r.) Myrna Christianson, Donna Daniels, Glenda Johns. Back row: Diane Tolles, Sandra Rees, Mary Overson, Dorothy Howarth.

Songfest Committee members: Front row (l. to r.) Cleo Brandley, Ann Wright, Lora Lee Brown, Marilyn Woodward. Back row: Cheryl Russell, Stan Porter, Gary Lloyd, Ken Sorenson, Tom Stone, Kay Webber.

"Y" Day Committee members: Front row (l. to r.): Sherrie Twitty, Kathy McDonald, Danyla Berg, Sherry Hale, Marilyn Woodward, Tami Kirk. Back row: Israel Heaton, Dick Miller, Pat Groshell, Jean Sexsmith, Al Miner, Jerry Purser.

Sophomore Loan Fund Ball Committee members: Front row (l. to r.): Sloan Hales, Tami Kirk ,Tom Walters, Josephine Ann Christensen, Jim Warner. Back row: Don Larson, Zeta Lee, Ellen Boyd.

Junior Prom Committee members: Front row (l. to r.) M. Todd, N. Tanner, M. Shurtliff, K. Stanfield, G. Ward. Middle row: M. McKell, L. Berry, G. Conger, H. Shurtliff, A. Jenkins, S. Nielson, M. Bateman. Back row: K. Martin, A. Stine, K. Peterson, F. Brown, J. Armstrong.

Central Dance Committee members: Front row (l. to r.): Kay Taylor, Olga Gilbert, Lora Lee Brown, Betty Maugham, Karen Leishman, Donna Daniels. Back row: Alton Saxen, Russell Relyea, Eleana Smith, Lynne Hemenway, Dick Barnes, J. P. Johnson.

Jr. A.W.S. Council: Front row (l. to r.): P. Hixon, C. Anderson, P. Hill, N. Green, L. Steel. Middle row: C. Skidmore, B. Witherow, G. Norr, A. Andrus, E. McMeen. Back row: M. Geist, J. Swift, K. Sund wall, S. Lillywhite; C. Cooper, A.W.S. Advisor.

Committees (continued)

Snow Carnival Committee members: Front row (l. to r.) Marilyn Marsh, Brad Powell. Back row: Bruce Dockstader, Steve Shelton.

Homecoming Committee members: Front row (l. to r.): C. Brandley, E. Nelson, A. Carter, D. Hamilton. Back row: D. Christianson, D. Jensen, H. Kelling, D. Ricks, B. Hilton, F. Brown, D. Gardner, K. Hilton, E. Jones, E. Worthen, C. Mitchell.

Election Committee members: Front row (l. to r.): Claudia Bowers, Rita Wheeler, Sidnee Day, Barbara Garrett. Back row: Sharon O. Smith, Richard Wall, Duane Christensen, Rollie Jonson, Marsha Hoyt.

Spring Ball Committee members: Front row (l. to r.): Lorna Millard, Ted Wittmayer, Carolyn Thurgood, Walt Winkelman, JoAnn Goodrich. Back row: Jon Broadhead, Doris Weatherbee, Marlene Roche, Sharon Parry, Carole Holmes.

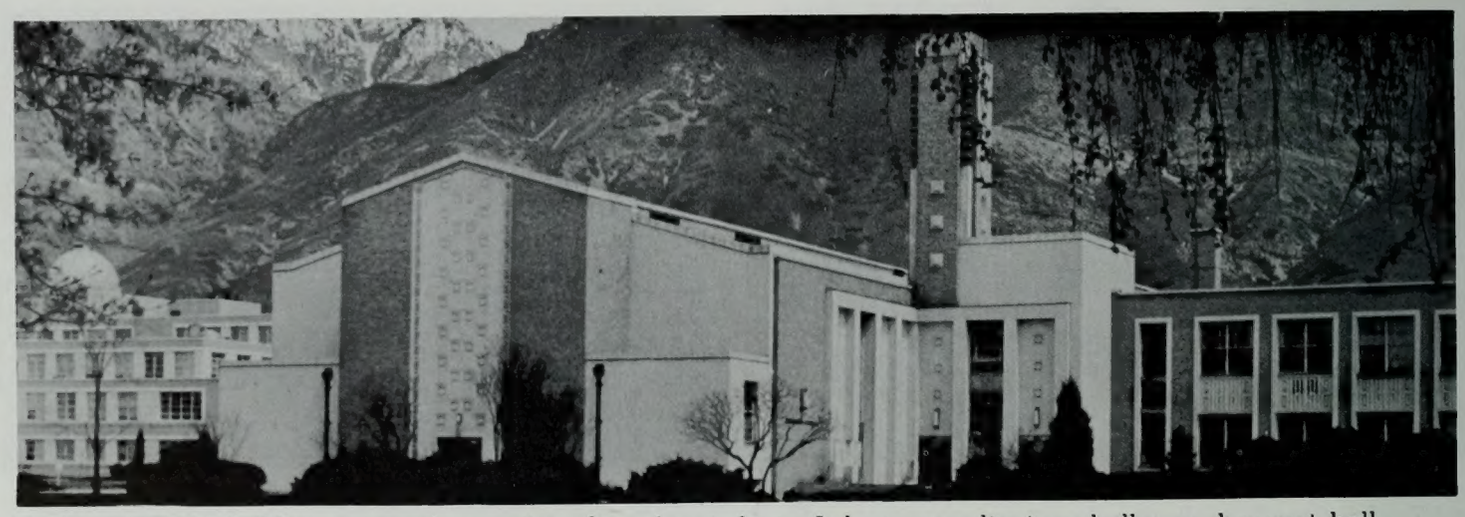

The Joseph Smith Building—a popular meeting place for students. It houses auditorium, ballroom, banquet hall, Cougareat and information center.

Greatness Beckons BYU

In the age of Sputniks and rockets, a stainless steel sattelitic "time capsule" arrived on BYU campus. Built to serve as a streamlined crypt to hold names of Destiny Fund participants, pictures of one hundred percent contributing organizations, proposed plan of campus, Banyan and Wye magazines and special edition of the Universe, the capsule will preserve these tokens for the BYU centennial year celebrations in 1975. Student leaders and administrative officials were present at Y day ceremonies burying the capsule on campus. Unveiling took place on the quad, between Eyring Science Center and McKay Building.

The old things passeth to make way for the new.

Donated to the University by the U. S. Steel Corporation the six foot long, eighteen inch diameter capsule was on display until April 30. The "missile" was built in the mechanical and electrical shop at Geneva Works. Treated against corrosion during interment, sealing was effected by silver soldering a plate at the capsule's tail end.

A
Alder, Lorna C., 270
Alder, Zane G., 270
Allen, A. Lester, 100, 270
Allen, Barnett S., Col., 270
Alley, Stephen L., 270
Allman, Verl, 270
Allred, Dorald M., 270
Allred, Mildred E., 270
Allred, R. Chase, 270
Allred, Wallace E., 270
Alward, Mignon, 270
Anderson, C. Dixon, 270
Anderson, Colleen, 270
Anderson, Floyd M., 270
Anderson, Keith P., 270
Anderson, Leland E., 270
Anderson, Verlan H., 72
Anderson, Vernon L., 270
Andrus, Hyrum L., 270
Andrus, J. Roman, 270
Andrus, Richard D., 270
Applonie, Evelyn, 270
Ashton, Clarence D., 72
B
Babcock, Hyrum J., 270
Babcock, Vida, 270
Bailey, Dale S., 270
Ballou, Richard E., 140, 270
Bangerter, Blauer L., 270
Bankhead, Ried E., 270
Barker, Allan
Barlow, Frances P., 270
Barnett, Owen Lee, 270
Barnett, Vesta W., 72
Barney, Vermon S., 270
Barrett, Ivan J., 270
Bartholomew, Davis, 270
Bateman, J. Lavar, 270
Baxter, Leland K., 72
Bean, John E., 270
Beck, D. Elden, 270
Beck, Jay V., 270
Beckham, Raymond E.
Bell, R. DerMont, 270
Bendixsen, Grant D., 270
Bennett, Erma, 270
Bennion, Marion, 72
Benson, Mark A., 270
Bentley, Anthony I., 270
Berry, June, 270
Berryessa, Max J., 270
Bills, Seth H., 270
Bissell, Harold J., 270
Blackham, Angus U., 270
Bloom, Ruth S., 270
Bos, Jacob, 270
Booth, Lillian C.
Bowman, Genevieve W., 270
Boyle, William H., 270
Bradford, Charles H., 270
Bradford, Reed, 72
Brady, Marion, 270
Brimhall, Willis H., 270
Britch, Ralph A., 73
Brooks, Melvin R., 270
Broadbent, H. Smith, 73
Brownlee, Robert S., 270
Brown, Billings, 73
Bryner, Loren C., 270
Browne, Arthur D.
Bryner,Maurine, 270
Bullock, Kenneth C., 73
Bushman, Grant M., 270
Burrup, Percy E., 73
Bushman, Jess R., 270
Butler, Eliot A., 270
Butt, Newbern I., 270
Butterworth, Edwin J., 270
Buttle, Faye J., 270
C
Caine, Juluia A., 270
Calder, Glen H., 270
Callahan, Sterling G., 73
Calderwood, Joann, 270
Campbell, Eugene E., 270
Campbell, Jennie, 270
Canning, Ray R., 270
Carle, Wayne M., 87, 271
Carlisle, D. June, 271
Chandler, Samuel C., 271
Cheney, Thomas E., 271
Childs, Fred, 271
Chournos, Joyce, 271
Christensen, Dean C., 271
Christensen, Earl M., 271
Christensen, Edward L., 73
Christensen, P.A., 271
Christensen, Leonard E.
Christensen, Ross T., 271
Christiansen, John R., 271
Clark, Bruce B., 271
Clark, Hazel C., 271
Clark, Herald R., 160, 271
Clark, James R., 271
Clark, Marden J., 271
Clark, Monroe H., 271
Clark, Selby G.
Clarke, A. John, 271
Clinger, Morris M., 163, 271
Compton, Lane, 271
Cook, Carol Lee, 271
Cooper, Leslie, 271
Corbridge, Ivan L., 73
Cowan, Cyntha A., 271
Cox, Soren F., 271
Craig, Marshall R., 271
Crnkovic, John K., 271
Croft, Evan M., 271
Crowton, David M., 271
Cundick, Robert M., 271
Curtis, Brandt B., 271
Curtis, Clayne G., T/Sgt., 271
D
Daines, Delva, 271
Davidson, Bertha, 271
Davies, J. Kenneth, 271
Davis, Allen, 106, 271
deJong, Thelma, 271
DeMille, Stanford, 271
Dixon, Fred W., 271
Dixon, Owen G., 106, 271
Domgaard, Mignon, 271
Donaldson, David M., 271
Done, G. Byron, 73
Doxey, Willard B., 271
Doxey, Roy W., 73
Drewes, Henry W., 271 I
Dudley, J. Duane, 271
Duffin, B. Keith
Duke, Keith E., 271
Dye, Gerald J., Capt., 271
Dyer, William G., 100, 271
E
Earl, Don L., 271
Eastmond, E. John, 272
Edlefsen, Blaine E., 272
Egbert, Robert L., 73
Ellsworth, J. Orval, 272
Empey, LaMar T., 272
Evans, David L., 272
F
Farnsworth, D. B., 99, 272
Faux, M. Charles, 272
Fielding, R. Kent, 272
Flake, Chad J., 272
Flandro, Royce P., 272
Fletcher, Harvey, 272
Fletcher, Harvey Jr., 272
Fuerstner, Carl, 272
Fuhriman, Dean K., 272
G
Gamett, Lavell C.
Gardner, Charles N., 272
Gardner, Elizabeth L., 73
Gardner, John Hale, 272
Gates, Crawford, 272
Gaty, J. Patricia, 272
Geddes, David D., 73
Geertsen, O. Norman, 272
Gledhill, Preston R., 162, 272
Glover, Gerrie S., 272
Goates, J. Rex, 272
Golightly, Max, 165, 272
Grimes, Jesse W., 272
Grindstaff, Phillip, Capt., 272
Groesbeck, Lue, 272
Grow, Stewart L., 73
Gubler, Donworth, 272
Gulbrandsen, Norman, 272
Gunn, Richard L., 272
Guymon, Fred E., 272
Gwilliam, Robert F., 272
H
Hafen, LeRoy R., 272
Hafen, William J., 272
Hales, Richard W., 272
Hales, Wayne B., 272
Hall, David, Major, 272
Hall, H. Tracy, 272
Hallam, Merrill J., 74
Hamblin, Lawson O., 272
Halliday, John R., 74
Hammond, May C., 272
Hancock, Morck, M/Sgt., 272
Hansen, George H., 272
Hansen, Harold I., 74
Hansen, Omar M., 272
Hansen, Ralph, 272
Hanson, William F., 272
Hardy, Kenneth R., 272
Harris, James M., 272
Harris, John S., 272
Harrison, Bertrand F., 74
Hart, Anna B., 272
Hart, Charles J., 74
Hart, Edward L., 272
Hatton, Betty Jo, 272
Haupt, Floyd E., 272
Hayward, C. Lynn, 272
Heaton, Alma, 272
Heaton, Israel, 74
Hellberg, Ray W., 272
Henstrom, Richard H., 272
Horde, Karl, Jr., 272
Hilton, Lynn M., 272
Hilton, Ross, 272
Hintze, Lehi F., 272
Hogan, A. Henrietta, 272
Hodson, Harry, 74
Holbrook, Leona, 74
Horsley, A. Burt, 272
Horton, Frank K., 272
Hoskisson, William A., 272
Howell, Robert, 74
Huish, Sterling, Capt., 272
Hunt, Jay B., 272
I
Izatt, Reed M., 272
J
Jackson, LeRoy E., 272
Jackson, Orrin H.
Jensen, Lucile, 273
Jensen, Mary Bee, 273
Jensen, Vern H., 273
Jenson, Edgar M., 273
Jenson, Gloria D., 273
Jex, J. Lorin, 273
Johansen, Franz, 273
Johnson, Eldred A., 273
Jonsson, Jens J., 74
Jorgensen, Eleanor, 273
K
Keeler, J. J., 273
Kimball, Edwin R., 273
Kimball, C. Rodney, 74
King, Alma W., 273
Knell, Lee, 273
Knight, Hattie M., 74
Kohler, Marion, 273
Kondo, Eleanor S., 273
Kopp, Harold W., 106, 113, 273
L
Larsen, Don H., 74
Larsen, Vernon W., 273
Larson, Clinton F., 273
Larson, Gustive O., 273
Laycock, Harold R., 273
Laycock, Ralph G., 273
Layton, Robert L., 273
Leake, Robert L., 273
Lee, Harold W., 273
Lewis, R. Caldon, 273
Lewis, Stella D., 273
Lowe, Howard D., 74
M
Mabey, Melvin P., 273
Madson, Parke, 273
Maeser, Georgia, 273
Magleby, Ward H., 273
Marshall, Milton, 74
Martin, Thomas L., 273
Mason, James A., 273
Mathews, Conan, 75
McBride, Joy, 273
McCracken, Cleo
McConkie, Don L., 273
Mecham, Merlin J., 273
Meibos, Richard L., 273
Melville, Keith, 273
Memmott, Evan J., 273
Mercer, Winston, 273
Mikkelsen, Seymour, 273
Miller, Elva K., 273
Miller, Martin L., 273
Mitchell, Albert O., 273
Moffit, J. C., 273
Monson, Darrell J., 273
Monson, Samuel C., 273
Morley, Alonzo J., 273
Morrill, A. Reed, 273
Morris, Lawrence, 75
Munk, Lorene, 273
Murdock, Joseph R., 274
N
Nash, William V., 274
Nelson, Elmer E., 274
Nelson, Glen T., 274
Nelson, K. Leroi, 274
Nelson, Keith, Capt., 274
Nibley, Hugh W., 274
Nicholes, Henry J., 274
Nicholes, Joseph K., 274
Nielsen, Alfred, T/Sgt., 274
Nielsen, Fred K., 274
Nielson, Howard C., 274
Nielsen, Lorna R., 274
Nordgren, Quentin R., 274
O
Oaks, Clinton L., 75
Olpin, J. Lloyd, 274
Olson, Ernest L., 274
Oniki, Mary, 274
Ord, John E., 274
Orrock, Scott G., 274
Owens, Joseph, 274
P
Packer, Boyd K., 274
Parker, Clyde A., 274
Parkinson, Blaine, 274
Parsons, Mary Helen, 274
Payne, John W., 274
Perry, Dale C., 274
Peterson, C. R.
Peterson, Dean A., 274
Peterson, Hugh W., 274
Pierce, Guy, 274
Plaas, Hyrum, 274
Poll, Richard D., 75
Polson, J. Perry, 274
Porter, Blaine M., 75
Porter, LeRoy E., 274
Potter, Margaret, 75
Pottor, Norma, 274
Poulson, M. Wilford, 274
Poulson, Virginia B., 75
Purdy, Victor W., 274
R
Rasband, Mima, 274
Ray, Ernest, M/Sgt., 274
Reeder, Jesse W., 274
Reid, Howard T.
Reimschiissel, Ernest, 274
Rich, Naoma, 274
Rich, Owen S., 274
Rich, Russell R., 75
Richards, Grant S., 274
Rickenbach, Dean, 274
Ricks, Eldin, 274
Riddle, Chauncy C., 75
Rigby, Avard A., 274
Rigby, J. Keith, 274
Robinson, Donald, 274
Robison, Clarence F., 274
Rogers, Sadie, 274
Rogers, Lewis M., 274
Rollins, Boyd C., 274
Rollins, Ralph L., 274
Romney, Antone K., 99, 274
S
Sardoni, Lawrence W., 274
Sauls, Kiefer B.
Schindler, Ruth P., 274
Sheffield, Sherman B., 274
Shumway, R. Phil, 274
Simmerman, Gerald M., 274
Schwendiman, Fred A.
Simmons, Elbert R., 274
Simonsen, John M., 274
Smart, Lyman F., 274
Smiley, Dorothy, 274
Smith, Carol T., 274
Smith, Oliver R., 75
Smith, Jay M., Jr., 274
Smith, Richard L., 75
Smith, Robert J., 274
Smith, Wilford E., 274
Snell, William H., 274
Snow, Don, 274
Soffe, H. Wayne, 274
Sparks, LeRoy, 275
Spears, Irene O., 275
Spencer, Lucile
Stansfield, Russell, 275
Statham, Homer G., 275
Stevensen, Helen, 275
Stewart, George, 275
Stone, Royal B., 75
Storrs, D. Leon, 275
Struthers, Robert E., 167, 275
Stutz, Howard C., 275
Swensen, Beulah S., 275
Swenson, Russel B., 275
Symons, Joseph N., 102, 275
T
Tanner, Orea B., 275
Tanner, Vasco M., 75
Tanner, Wilmer W., 275
Taylor, Barbara Jane, 275
Taylor, Celestia J., 275
Taylor, Charles, 99, 275
Taylor, Darrel, 275
Taylor, Ethelyn P., 275
Taylor, Floyd R.
Taylor, Lynn D., 275
Terry, Elvis, 275
Thomas, Robert K., 275
Tingey, Dale, 275
Tippets, Joyce W.
Tolman, James R., 275
Trost, Lucile, 246, 275
Tucker, John W., 275
Turner, Glen H., 275
Tuttle, L. Elliott, 75
Tyndall, Clarence, 275
Tyler, S. Lyman
V
Valentine, Lee B., 275
Vernon, Leo P., 275
Van Noy, Jay, 114, 275
W
Wakefield, Anna S., 275
Wallace, Lulu, 275
Waterstradt, Jean Anne, 275
Watkins, Arthur R., 75
Watts, Stanley H., 275
Webb, Fredrick N., 275
Weinzinger, Kurt, 275
Wengreen, Earl, 275
West, Dale H., 275
Weston, Donna M., 275
Whitaker, W. O., 275
White, J. Morgan, 275
Whiteford, June, 275
Wickes, Harry E., 275
Wilcox, Ray T., 275
Wilkes, William, 275
Willden, Williiam K., 275
Wilkinson, Frank R., 164, 275
Wilkins, Ernest J., 103, 275
Wilson Annette, 276
Wilson, Marguerite, 276
Wiser, Wendell H., 276
Witbeck, Alan R., 276
Wood, Glena D., 276
Wood, Stephen L., 276
Woodward, Ralph, 34, 276
Woodbury, Lael J., 167, 276

A

Aamodt, Melvin Heber, Provo
Aase, Jan Kristian, Las Vegas, Nev., 292
Abbott, Kelton Brent, Reno, Nev., 206, 349
Abegg, Gwen Elaine, Orem, 41, 200
Abegglen, Ronnie A., Vernal, 124
Abegg, Myrlon Bentley, Orem 288
Abercrombie, Gary L., Aberdeen, Ida., 337
Abo, Sharie Chiyoko, Oahu, T.H., 339
Abplanalp, Delloy O., Vernal 306
Acheson, Sharon L., San Diego, Calif., 338
Adair, Merlyn J., Mesa, Ariz.
Adair, Neldon Kay, Panaca, Nev., 357
Adams, Arlene Andersen, Provo, 296
Adams, Bonnie Jean, Pierre, S.D., 3$6
Adams, Barbara J., Riverton, Wyo.
Adams, Bruce Willis, Pierre, S.D.
Adams, Conroy H., Provo 323
Adams, David William, Murray, 202
Adams, Darryl, Alonzo, Marana, Ariz., 214, 312
Adams, D. Carlos, Provo 295
Adams, Dean Barnard, Lund, Nev.
Adams, Gweneth, Orem
Adams, Howard Leon, Oakley, Ida.
Adams, James Brent, Pierre, S.D., 344
Adams, John Harper, Lund, Nev., 292
Adams, Joseph Neil, Rigby, Ida., 310
Adams, Judy, Berkeley, Calif.
Adams, Keith Lincoln, Vernal 355
Adams, Kenneth Russell, Orem
Adams, Kyle Ray, Oakley, Ida.
Adams, Larry Byron, Oakley, Ida.
Adams, Lavere, Tremonton
Adams, Lisle Kent, Burbank, Calif.
Adams, Maxine Poulton, Oakley, Ida.
Adams, Martha Carolyn, Montpelier, Ida., 162
Adams, Orrin Karl, Brownsville ,Ore.
Adams, Sandra Anne, Layton, 246, 338
Adams, William J., Jr., Salt Lake City, 346
Adamson, Edwin Virgil, American, Fork 184
Adamson, —eanene, Vernal, 366
Adamson, Newell Henry, Tooele, 345
Adamson, Sherron Kay, Nampa, Ida., 324
Adkins, Letty Mae, Little Sandy, Ky., 363
Adkins, Ivan Dean, Nampa, Ida., 366
Addis, F. Donald, Oakland, Calif., 316
Afualo, Pago Pago L., Oahu, T.H., 239
Agutter, JoAnn Eleanor, Salt Lake City, 292
Ahlberg, Clinton Ray, Murray 286
Ahlin, Janice Allaire, South Gate, Calif., 349
Ahnee, Roy Kauinohea, Honolulu, Oahu, T.H.
Ahlstrom, Marvell, N., Redondo Beach, Calif., 319
Aikne, Glenn Goodman, Orem 338
Aiken, Raymond Elwin, Paul, Ida.
Aird, Jeanne, Caldwell, Ida., 338
Aitken, Grant Joseph, Spanish Fork, 339
Akau, Annie Kahikilani, Hawaii, T.H., 294
Albiston, Stonley Geo., Kamloops, B.C., 313
Aland, Gordon Albert, Monteplier, Ida., 319
Alcorn, Marlene, El Monte, Calif., 232, 312
Alder, Anita Marie, Weiser, Ida., 345
Alder, Leslie James, Pima, Ariz., 202
Alder, Sheldon Lee, Weiser, Ida., 326
Alder, Lillie Lola, Weiser, Ida., 220, 312
Alexander, Archie D., Santiquin
Alexander, Adelbert W., Byron, Wyo.
Alexander, Harry A., Saginaw, Wish.
Alexander, Robert A., Jr., Colton, Calif., 328
Alexander, Patricia A., Colton, Calif., 196, 292
Alger, Ellen Afton, Orem, 360
Allan David Lawrence, Bowness, Alto.
Allan, James Collin, Mapleton
Allan, Leland Clark, Springville
Allan William Rol, Bowness, Alto., 367
Allen, Austin Eugene, Indio, Calif.
Allan, Barbara, Springville, 292
Allen, Barbara Jo ,Prescott, Ariz., 156
Allen, Barnett S., Orem
Allen, Calvard Scott, Jerome, Ida.
Allen Carol Jeanne, Fair Oaks, Calif., 316
Allen, David Thomas, Pleasant Grove, 362
Allen, David William, Spokane, Wash.
Allen, Deon J., Provo
Allen, Denzel C., Jr., Berkeley, Calif., 292
Allen, Erna Loreen, Seattle, Wash., 344
Allen, Gary Byrum, Mesa, Ariz.
Allen, Gylan Champ, Springville
Allen, Gary Ross, Van Nuys, Calif.
Allen, Harriet Ann, Yuba City, Calif., 363
Allen, Irvin Bruce, Circleville
Allen, Kathleen, Pleasant Grove, 312
Allen, Larry Carl, Los Angeles, Calif., 360
Allen, LeGrande, Provo
Allen, Luris Porter, Provo
Allen, Marvin Lynn, American Fork
Allen, Orin Dan, Orem
Allen, Richard, los Angeles, Calif.
Allen, Robert Eugene, Provo
Allen, Robert Francis, Glendale, Ariz., 322
Allen, Robert D., Mesa, Ariz.
Allan, Robert See, Eldorado Springs, Colo.
Allen, Ronald Dean, Provo
Allen, Terry S., Winslow, Ariz.
Allison, Jhon Samuel, Butte, Mont., 329
Allison, Robert L., Zangdon, Alta., 306
Allman, Curtis Roe, Springville
Allman, Stanley Dwayne, Provo
Allman, Verl Phillips, Provo
Allphin, Phyllis Ann, Orem
Allphin, Marlan Asay, Lovell, Wyo.
Allphin, Mervin Kerry, Provo, 346
Allphin, Elizabeth F., Orem
Allphin, Nylen Lee, Jr., Lovell, Wyo.
Allred, Alice Ann, Washington D.C., 194, 329
Allred, Billie J., Pima, Ariz., 213
Allred, Birdie Lou H., Hinckley
Allred, Carol, Provo
Allred, Charles Mart, Ephraim
Allred, Oiane Florence, Chico, Calif., 364
Allred, David Norman, Duncan, Ariz.
Allred, Elwood Byron, Burley, Ida.
Allred, Freddy Russell, Provo
Allred, Florence P., Provo
Allred, Golden Hugh, Provo
Allred, Geraldine, Duncan, Ariz., 225, 329
Allred, Ray La Mar, Moroni 364
Allsop, Ralph Williams, Lone Pine, Calif.
Althouse, Sharon Lee, Springville
Alsop, Hugh H., Tooele, 150
Alter, Marilyn K., Bountiful, 204, 220, 312
Amos,, Marilyn Rae, Sacramento, Calif.
Andelin, Leslie Hart, Provo
Andersen, C. Paul, American Fork, 280, 288
Andersen, Adrian L., Mesa, Ariz., 326
Andersen, Karen, Brigham City
Anderson, Learta L., Provo, 288
Andersen, Lee Griffin, Boise, Ida.
Andersen, LaMarr, Provo
Andersen, Paul Gareth, Brigham City, 109
Andersen, Trevor T., Orem
Andersen, Todd Gilbert, Elsinore, 344
Anderson, Ada Annette, Emery, 363
Anderson, Arthur Carl, Glenns Ferry, Ida., 328
Anderson, Audrey Rolph, Orem
Anderson, Blaine M., Berkeley, Calif., 328
Anderson, Boyd A., Payson
Anderson, Brita Rose, Orem, 216, 329
Anderson, Carl Dixon, Provo
Anderson, Carma Rose, Provo
Anderson, Carole M., Oklahoma City, Okla., 349
Anderson, Carol, Midvale, 329
Anderson, Carol Joanne, Long Beach, Calif.
Anderson, Christian A., American Fork, 334
Anderson, Clarence E., Ogden, 307
Anderson, C. Leroy, Thornton, Ida.
Anderson, Connie, Midvale, 324
Anderson, Dean Ray, Provo, 353
Anderson, Donna May, SanBernardino, Calif.
Anderson, Donna Rae, Glenns Ferry, Ida., 354
Anderson, Doris Elaine, San Bruno, Calif., 190, 345
Anderson, Gary Eugene, Jerome, Ida., 184, 350
Anderson, Gloria L., Douglas, Wyo., 153, 300
Anderson, Gordon W., Riverton, 347
Anderson, James Dudley, Magrath, Alta.
Anderson, James David, Springville
Anderson, James LeRoy, N. Hollywood, Calif., 360, 369
Anderson, Janet Ann, Orem, 153
Anderson, Janice Luan, Cambridge, Minn.
Anderson, Janice V., Salt Lake City, 359
Anderson, Janis Faye, Las Vegas, Nev., 363
Anderson, Janet Sue, Huntington, Ind., 346
Anderson, Jay Paul, Pleasant Grove
Anderson, Joan Ruth, Jacksonville, Fla., 350
Anderson, John M., Orinda, Calif., 309
Anderson, John Stephen, Richfield, 357, 369
Anderson, Joyce, Long Beach, Calif., 313
Anderson, Karen, Spokane, Wash., 361
Anderson, Karen Reine, Richfield
Anderson, Kenneth S., Shelley, Ida., 364
Anderson, Keith Lester, Provo
Anderson, Kent Thomas, Hiawatha
Anderson, Laurel Dean, Weiser, Ida.
Anderson, Larry F., Provo
Anderson, Lois Blanche, Provo
Anderson, Loren R., Portland, Ore.
Anderson, Lowell Ray, Fairview, 310
Anderson, Lynn Reese, Vernal
Anderson, Lynne, Alpine, 220
Anderson, Marian Faye, American Fork, 316
Anderson, Marie R., Midvale, 220, 315
Anderson, Mary Ann, Evanston, Ill., 42, 200, 296
Anderson, Max Gustave, Corinne, 150, 302
Anderson, Nedra A., Manti
Anderson, Oscar Gene, Fillmore, 202, 302
Anderson, Paul R., Fillmore, 292
Anderson, Paul Arnold, Griffith, Ind., 294
Anderson, Paul Leon, Provo, 109, 210
Anderson, Rachel, Pleasant Grove, 216
Anderson, Raymond N., Hooper
Anderson, Richard C., Venice, 280
Anderson, Richard D., Sacramento, Calif., 296
Anderson, Robert Alan, Provo
Anderson, Robert W., Niagara Falls, N.Y.
Anderson, Ronald B., Provo, 186
Anderson, Roland E., Provo, 186
Anderson, Russell G., Burley, Ida., 315
Anderson, Sharon Kay, Green River, Wyo., 350
Anlerson, Sue Marie, Safford, Ariz., 310
Anderson, Terry, Vernal
Anderson, Terry Gene, Fairview
Anderson, Vernon Lee, Springville
Anderson, Verna L., Boise, Ida., 347
Anderson, Virginia L., Fairview
Anderson, Warren Boyd, Pleasant Grove, 299
Anderton, Mary Louise, Richfield
Andreasen, Gary Dean, China Lake, Calif.
Andreasen, Cal Juel, Pasadena, Calif., 310
Andreasen, Krank M., China Lake, Calif.
Andreason, Gail, Filer, Ida., 226, 334
Andreason, Marjean, Filer, Ida.
Andrew, Frederick C., Provo
Andrew, Joyce Ladeane, Orem
Andrews, Carlos C., Nampa, Ida., 338
Andrews, Fay Marie, Salt Lake City, 226, 345
Andrews, Linda E., Whittier, Calif.
Andrews, Nicholas W., Grangeville, Ida.
Andrus, Antone Marlon, Draper, 328
Andrus, Aniene, Provo, 208, 334
Andrus, Alyn Brown, Ucon, Ida., 298
Andrus, Floyd William, Inglewood, Calif., 308
Andrus, Gary Todd, Ucon, Ida., 284
Andrus, James G., Provo, 224
Andrus, Irva Pratt, Provo 288
Andrus, Louise, Oakley, 239, 357
Andrus, Rose Mary, Provo, 200
Anthon, Robert Edward, Springville
Antrim, Lovina Joy, Glendale, Calif., 357
Appel, Gerardina Anita, Salt Lake City
Applegate, Thayne R., Richfield
Applonie, Evelyn M., Ogden
Aragon, Helaman, 356
Aragon, Jesus Antonio, Mexico, 298
Arbon, Lloyd Earl, Provo
Arbon, Richard D., Provo, 246, 366
Arbogast, Michael A., Birmingham, Mich., 184, 311
Arbogast, Michon Anne, Birmingham, Mich.
Archibald, Vernene, Glenwood, Alta., 292
Archer, Warren McCalla, Sandy, 299
Argyle, Nina Mae, Clearfield
Argyle, Philip Frank, Spanish Fork
Argyle, Sterling Cowan, Spanish Fork
Argyle, Ralph Evan, Randolph
Argyle, Sonja Lee, ElMonte, Calif., 312
Armatage, Ross S., Montpelier, Ida.
Armstrong, Beverly R., Idaho Falls, Ida., 42, 153, 222, 357, 358
Armstrong, Charles S., Idaho Falls, Ida., 206
Armstrong, Cheryl P., Idaho Falls, Ida., 153, 216, 324
Armstrong, Blair, Idaho Falls, Ida., 84, 213, 206, 318
Armstrong, Barbara A., Macon, Ga., 334
Armstrong, Ellis Bruce, Salt Lake City, 363
Armstrong, Glenna J., Ephraim, 292
Armstrong, Joseph R., Idaho Falls, Ida., 146, 206, 213
Arnason, Lynette, Milbrae, Calif., 290
Arnett Junette, Mesa, Ariz.
Arnett, Marvin Rex, Mesa, Ariz., 307, 145
Arnett, William W., Mesa, Ariz.
Arney, Betty Chloe, Globe, Ariz., 307
Arnold, Deryle Ann, Las Vegas, Nev.
Arnold, Carol Ann, Hamilton, Ohio, 355
Arnold, Alvin Watson, Cochran, Ga., 329
Arnold, Jacqueline P., Redondo Beach, Calif., 366
Arnold, Nancy Ann, Salt Lake City, 350
Arnold, Paul Bennion, Salt Lake City
Arnold, Marilyn, Ogden, 208
Arnold, Timothy Ferril, Crownsville, Md.
Arnoldsen, Larry M., Las Vegas, Nev., 97, 329
Arrington, Ann Louise, Salt Lake City
Asay, Donald Huntsman, Provo, 192
Asay, Robert Dix, Lovell, Wyo.
Asay, Vernafay, Meeteetse, Wyo., 293
Asay, Sandra Lou, Provo, 363
Aschmann, Joy Anne, Albany, Calif.
Ash, E. Lynn, Springville, 192
Ash, Leonard Leroy, Pleasant Grove
Ash, Wayne R., Provo, 108
Ash, Owen Kenneth, Provo, 290
Ashby, Dale Francis, Seattle, Wash.
Ashby, Gordon Thomas, Hillsborough, Calif., 206
Ashby, Joan Louise, Clearfield, 222, 309
Ashby, Keith Donald, Bellflower, Calif., 347, 356
Ashby, Karolyn, Provo
Ashby, Marian, Provo, 185, 145, 315
Ashby, Sandra Dale, Hillsborough, Calif., 366
Ashby, William Larry, Phoenix, Ariz., 344
Ashcroft, Rulon Butler, Eager, Ariz.
Ashcroft, Georgia Mae, Springville, 360
Ashcraft, Vernia Grant, Teton, Ida.
Ashley, George K., Salt Lake City, 330
Ashford, Virginia Lynn, Phoenix, Ariz.
Ashmore, William R., Jr., Burbank, Calif., 150
Ashton, Clive Edwin, Peoria, Ill.
Ashton Kenneth L., Provo
Ashton, Norma Jean, Provo
Ashton, Melvin Thomas, Provo, 356
Ashton, Ralph Paul, Midvale, 210, 298
Asplund, Harold John, Provo, 298
Asper, Robert Jon, Telocaset, Ore., 228
Atack, Rodney Merrill, Cheynne, Wyo., 365
Atkerson Christine, Dallas, Tex., 218, 355
Atkin, Mary Lucinda, St. George, 290
Atkin, Roy David, Boulder City, Nev., 202, 330
Atkin, Thomas Raymond, Tooele, 230
Atkinson, Bernice, Springville

Autumn Quarter Student Index

Atkinson, Carma Lou, Provo, 328
Atkinson, Geraldine N., Springville
Atkinson, John Horace, Dearborn, Mich., 338
Atkinson, Dell Cornia, Evanston, Wyo., 339
Atkinson, Otis Nilo, Evanston, Wyo., 84, 213, 230, 283, 295
Atkinson Marlene L., Mesa, Ariz., 325
Atkinson, Melvin S., Provo
Atkinson, Sadie Eunece, Evanston, Wyo., 284
Atkinson, Sallie, Greenville, S.C.
Atkinson, Stephen E., Evanston, Wyo., 230, 307
Atkinson, Sherlene, Yuba City, Calif., 153, 182, 316
Atkisson, Lauretta L., Palo Alto, Calif., 196, 296
Atkisson, Barbara Ann, Palo Alto, Calif., 363
Atwater, Kathleen R., Kanab, 302
Attridge, June Marie, Rupert, Ida.
Attryde, Sandra C., Hanna, Wyo., 360
Atwood, Marguretta, Salem, Ore., 182, 222, 316
Atwood, Mary Deliah, Pleasant Grove, 310
Atwood, Sondra, Mesa, Ariz., 363
Atwood, Robert William, Spanish Fork
Aubrey, Sheryl Jean, Woodland, Calif., 351
Auffhammer, Edmund H., Syracuse, N.Y.
Austin, David, Pasadena, Calif., 329
Austin, Brenda Warner, Pleasant Grove
Austin, Bobby Lynn, Denver, Colo.
Austin, Anna Patricia, Santa Ana, Calif., 362
Austin, Gaylia Ann, Provo, 232, 306
Austin, John Maxfield, Provo, 300
Austin, Monya Gay, Provo
Austin, Thomas Dean, Orem
Austin, William Alfred, Pleasant Grove
Autry, Robert Lee, Jr., Wilmington, N.C.
Averett, De Lon, Meadow
Averett, Leah Mae, Springville, 296
Avery, Paul De Lancy, Albany, Calif.
Awerkamp, Blane N., Whittier, Calif., 330
Awerkamp, Dwayne Roger, Whitter, Calif., 316
Aycock, Dagmar Ann, Vernal 354
Ayers, Leonard Wayne, Tooele 167
Tyers, Lonnie Douglas, Lewiston, Ida., 202, 322
Ayers, Wayne Maury, Vinton, Va.

B

Babbel, Patricia L., Idaho Falls, Ida., 146, 216, 329
Babcock, Barbara L., Alberta, Canada
Babcock, Sallee Marie, Perris, Calif., 316
Babcock, Janice Elaine, Reno, Nev., 42, 173, 226, 357
Bachler, William D., Whitefish, Mont., 353
Backman, Robert Jon, Santaquin
Backus, Lamar Adams, Provo
Bacon, Dorothy Chyleen, Hollywood, Calif., 31, 145, 204
Bacon, Carl William, Provo, 210, 302
Bacon, Betty Carolyn, Los Angeles, Calif.
Bacon, Doris Mae R., Hollywood, Calif., 145
Bacon, Wynefred Mae, Moise, Ida.
Badgett, Delois Yvonne, Glenside, Pa., 329
Badham, Leon D., Payson 156, 329
Bae, Owen Richard, Marysville, Calif., 302
Baer, Frederick D., Lansing, Mich., 311
Baer, Harry Daniel, Anderson, Calif., 310
Bagley, Emma Lou, Aurora, 330
Bagley, Glenna, Sunnyside, Wash. 216, 328
Bagley, Max, Forest Grove, Ore., 370
Bagwell, Bojean, Manassa, Colo.
Baharienajab, Mohamad, Iran, 311
Bahr, Don Francis, Bismark, N.D., 214, 338
Bailey, Barbara Anne, S., Sanford, Colo.
Bailey Barbara M., American Fork, 284
Bailey, Junior C., Liberty
Bailye, Joyce, Fountain Green 31, 334
Bailey, Janice Colleen, San Fernando, Calif., 145, 286
Bailey, Larry Kieth, Sanford, Colo.
Bailey, Lorin Merrill, Provo
Bailey, Larry Lysle, Liberty
Bailey, Raymond T., Jr., American Fork
Bailey, Udall Robert, Riverton
Bain, Walter Melvin, Bakersfield, Calif.
Bain, Darlene B., Salt Lake City, 366
Bain, Janet Louise, San Francisco, Calif., 87, 366
Baird, Alan, Payson
Baird, Joseph Mark, Draper, 329
Baird, H. Kay, Rigby, Ida., 202, 296
Baker, Calvin Clain, San Bernardino, Calif., 184, 328
Baker, Carma Jane, Sparks, Nev., 204, 222, 338
Baker, Dennis Michael, Nampa, Ida., 206, 310
Baker, Charlene E., Torrance, Calif., 80, 366
Baker, Evalyn, Provo, 312
Baker, Gary Lynn, Malad, Ida., 224
Baker, Janet, Burley, Ida.
Baker, Johanna, Provo, 196, 337
Baker, Joyce, Burley, Ida., 295
Baker, LeGrand Liston, Provo
Baker, Larry Wade, Burley, Ida.
Baker, Parley John, Burley, Ida., 360
Baker, Neil Kay, Sparks, Nev., 296
Baker, Susan, Whittier, Calif., 232, 315
Baldauf, Martha Marie, Delancey, N.Y., 364
Baldree, Edward Ola, Blackfoot, Ida., 344
Baldwin, Oliver F., Jr., Cheyenne, Wyo.
Baldwin, Roland A., Rawlins, Wyo.
Baldwin, Rey Duane, Provo
Baldwin, Theodore N., Jr., Bellflower, Calif., 312
Bales, Francis A., Jr., Dayton, Tex.
Ball, Andrew, Kannapolis, N.C., 356
Ball, Judith Lee, Salt Lake City, 366
Ball, Loris Noreen, Evanston, Wyo., 355
Ball, LaVerl Nean, Driggs, Ida., 356
Ball, Jennie, Lewisville, Ida., 366
Ball, Samuel Quist, Ogden, 224, 357
Ballantyne, W. James, Orem
Ballard, Avis Marie, Laguna Beach, Calif., 286
Ballard, Janice Arlene, Porterville, Calif., 347
Ballard, Nona Lavon, Bountiful, 257, 300
Ballard, Marilyn, Richmond
Ballard, Sharon Arlene, Denver, Colo., 350
Balle, Lynn Royal, Payson
Ballif, H. Maurice, Boise, Ida., 312
Ballif, Mark Dixon, Ogden, 192
Ballou, Barbara Jean, Berkeley, Calif., 294
Balmer, Sonja H., Salt Lake City
Balmer, Janet F., Salt Lake City, 352
Bame, Cecile Ester, Provo
Bancroft, Laverne Carl, Boone, Iowa, 334
Bangerter, V. Maurine, Bountiful, 344
Bang, Christian Victor, Cincinnati Ohio
Bang, James Richard, Cincinnati, Ohio
Bangerter, Janice Kaye, Bountiful
Bankhead, Myrna Lois, Eugene, Ore., 353
Banks, Bennie Lee, Salem, Ida., 328
Banner, Sherma, Nyssa, Ore., 363
Bansemer, Karen Dee, Long Beach, Calif., 357
Banner, Melvin Boyd, Burley, Ida.
Barber, David Allan, Provo
Barber, Mary Etta, Thermopolis, Wyo.
Barbezat, Donald G., Provo
Barbezat, Andree L. D., Provo
Barclay, Jean Marie, Blackfoot, Ida.
Bardin, Betty Ann, Arlington, Calif., 347
Barfus, Georgia Maxine, Preston, Ida., 364
Barfuss, George W., Parma, Ida., 356
Bargeron, Kim Gordon, Provo
Barkdull, Franklin D., Alameda, Ida., 82, 213, 230, 326
Barker, Barbara Ruth, Salt Lake City, 322
Barker, Dixie Ann, Murray, 145, 336
Barker, Duane A., Salt Lake City
Barker, Linda, Kaysville, 355
Barks, William G., III, Monrovia, Calif.
Barling, Margo Darlene, Cody, Wyo., 80, 163, 323
Barkett, Ronald S.., San Diego, Calif.
Barlow, Christia Lynne, Denver, Colo., 358
Barlow, Ada Lucille, Blackfoot, Ida., 323
Barlow, Carolyn, Provo, 141, 200, 330
Barlow, Elbert Gene, Denver, Colo.
Barlow, Janet Marie, Santa Monica, Calif.
Barlow, Sarah, Vale, Ore.
Barlow, Nathan Bruce, Provo
Barlow, Paul Weston, Bountiful
Barlow, Pauline E., Salt Lake City, 236, 295
Barner, Donald Alldon, Provo
Barnard, Logan Willie, Rockland, Ida.
Barnard, Robert C., Twin Falls, Ida., 206, 315
Barnes, Carol Ann, Northridge, Calif., 360
Barnes, Janice, Salt Lake City, 323
Barnes, Joanne, Arco, Ida., 313
Barnes, Leah Pearl, Idaho Falls, Ida.
Barnes, Nancy E., Long Beach, Calif., 208, 344
Barnes, Richard Lee, Taft, Calif., 214, 297
Barnes, William Lloyd, Lordsburg, N. Mex., 206
Barnes, William R.., Holtville, Calif.
Barnett, Gary Lew, Provo
Barnett, Warren C., Provo
Barnett, Mary, Norwalk, Calif.
Barnett, Owen Lee, Murray
Barnett, Thetis Marie, Provo
Barney, Beulah, Delta, 228, 339
Barney, Clair, Springville
Barney, Grace Diane, Annabella, 364
Barney, John Arnold, Indio, Calif.
Barney, Lyman Kendall, Castro Valley, Calif.
Barney, Gordon S., Hatch
Barney, William C., Jr., Orem
Barnum, Deanna, Orem, 87, 317
Barnum, Lea Jeaneal, Orem, 368
Barnsurst, Lanord John, Springfield, Ore., 369
Barratt, James Donald, American Fork
Barratt, Marilyn June, American Fork, 284
Barrett, Denae, Orem
Barrett, Bruce Arnie, Logan, 83, 290
Barrett, Eulene, Orem
Barrieault, Donald P., Gallup, N. Mex.
Barrios, M. Arthuro A., Guatemala, 230 312
Barrow, Clarence L., Ogden
Barron, Joan Christie, La Canada, Calif., 188, 363
Barrow, Jeanette, Tempe, Ariz., 363
Barrow, Barbara Joan, Salt Lake City, 232, 290
Barrow, Klee, Tracy, Calif., 182, 315
Barrus, Dave Earl, Ellajon, Calif., 114
Barrus, LaRue, Sugar City, Ida., 313
Barrus, Merle Ann, Sacramento, Calif., 346
Barrus, Nola Jean, Cheyenne, Wyo.
Barrus, Wallace M., Gooding, Ida., 90
Barry, Barbara Jean, Long Beach, Calif., 156, 316
Barson, Farren Kennard, Inglewood, Calif., 324
Barson, Clyde John, Inglewood, Calif., 346
Barta, Robert Lee, Pocatello, Ida.
Barth, Anita Lucile, Bound Brook, N.J.
Bartels, Dorothy Mae, Columbus, Neb., 228
Bartley, William J., Richfield, 280
Barth, Neal Seymour, Twin Falls, Ida., 162
Bartholomew, Errol, Springville, 360
Bartholomew, Anna Lee, Springville, 361
Bartholomew, Gerald L., Wilmington, Calif.
Bartholomew, Merlin G., Van Nuys, Calif., 296
Bartholomew, Richard L., Salt Lake City
Bartlett, Darwin Max, Twin Falls, Ida., 346
Bartlett, Helen Marie, New Province, N.J., 204, 260, 326
Bartlett, Janet D., New Province, N.J., 225, 260, 312
Barton, Billy Joe, Mountain Home. Ida., 364
Barton, Greta Jennette, Ogden, 288
Barton, Grant K., Provo
Barton, Edson King, Monticello, 351
Barton, Delyle, Provo, 300
Barton, John Kenneth, Carey, Ida., 366
Barton, Marolyn Kay, Moab
Basford, Judith Kay, Hannibal, Mo.
Basinger, Joanne, Berkeley, Calif., 363
Bascom, Gary Ray, Pocatello, Ida., 230, 315
Bassett, Elouise, Delta, 295
Bassett, Rex Howard, Citrus Heights, Calif.
Bassett, Ramon Eugene, Belmont, Calif., 280, 295
Bastian, Cyril Weldon, Alamo, Nev.
Bastian, Lewis M., Santa Rosa, Calif.
Batchler, Jack William, Canada, 325
Batchelor, Lee Ray, Vancouver, Wash., 302
Bateman, Lura Inez, Olathe, Colo., 366
Bateman, Marietta Lee, Salt Lake City, 200
Bateman, Mel Rae, Sandy, 145, 355
Bates, Cornelia May, Boulder City, Nev., 364
Bates, Daniel Leland, Alta., Can.
Bates, Colleen B., Whittier, Calif., 308
Bates, Douglas Fetzer, Salt Lake City, 178, 356
Bates, Orrin Raymon, Driggs, Ida.
Bath, Wallace Duane, American Fork
Bates, Wayne Leslie, Los Angeles, Calif., 184, 302
Batty, Wayne D., Vernal
Bauers, Shannon M., Los Angeles, Calif., 325
Baum, Barbara Helen, Heber
Baum, Homer Lowell, Provo
Baumgarten, James N., Provo
Baumgartner, Colleen M., Salt Lake City, 232, 327
Baumgart, Roy, Salt Lake City, 35
Baxter, Judith Louise, Chula Vista, Calif., 163
Baxter, Muriel Lynne, Salt Lake City, 325
Bay, Arthur Stuart, Dillon, Mont., 348
Bayliss, LaVonnne C., Tooele
Bayles, Finley Harris, Blanding
Bayles, Dwayne Parker, Blanding, 346
Baziw, Jean Doris, Rochester, N.Y., 295
Beach, John Laurence, Riverton, Wyo., 164, 166, 338
Beach, Roy Bucklin, Burbank, Calif., 290
Beachler, Bette Lou, Kemmer, Wyo., 318
Beagley, Boyd Donald, Provo, 295
Beagley, Ferrell Kent, Orem
Beagles, Joseph Keith, Grand Junction, Colo., 335
Beagley, John Robert, American Fork
Beal, Clayton Philip, Tacoma, Wash.
Bean, Clark Stanford, Seattle, Wash.
Bean, Dorothy Irene, Medford, Ore.
Bean, Deon, Twin Falls, Ida., 228, 306
Bean, Glade Seth, Twin Falls, Ida., 358
Bean, Earl W., American Fork
Bean, James Evan, Provo, 149, 295
Bean, Lawrence Eugene, Seattle, Wash., 298
Bean, Nancy Carol, Salt Lake City, 325
Bean, Robert Halsey, Oregon City, Ore., 338
Bean, Ronald H., Seattle, Wash.
Bean, Scott W., American Fork
Beard, June B., Brigham City
Beard, Leland Milo, Milford, 315
Beardall, John Smith, Springville, 90, 94, 244, 328
Beardall, James C., Springville, 206
Beardall, Naomi Smith, Springville
Bearnson, James L., Hiawatha
Bearnson, William John, Springville, 294
Beasley, Careen, Evanston, Wyo., 324
Beazer, Garald Roland, Idaho Falls, Ida., 294
Beazer, Sherman Lee, Idaho Falls, Ida., 114
Becenti, Gloria V., Tahatchi, N. Mex.
Beazer, Duane, Layton, 99, 280
Beck, Clive L., Pleasant Grove, 294
Beck, Douglas Julius, Pleasant Grove
Beck, Elizabeth, Joseph, 362
Beck, Earlene, Fairview, 346
Beck, Firl Winnifred, Centerfield
Beck, Gayle, Ogden
Beck, Janet Ruth, Provo, 312
Beck, Sherman Andrew, Centerfield
Beck, Verla, Ovid, Ida.
Beckham, Idalee J., Provo
Becker, Joseph Delano, Midvale
Becker, Janice Barbara, Milwaukee, Wis.
Beckner, Annabelle, Colorado Springs, Colo.
Beckstead, Gary B., Twin Falls, Ida., 114, 192
Beckstead, Darrell E.., Provo
Beckstead, Judith, Salt Lake City
Beckstead, Judy, Riverton, 309
Beckstead, Leda Sarah, Talmage, 182, 296
Beckstead, Marriner L., Provo
Beckstrand, Helen A., American Fork, 188, 327
Beckstrand, Therald C., Provo
Beckstrand, Thane M., San Jose, Calif.

Beckstrom, Paul H., Spanish Fork, 363
Bednar, Richard Lee, San Leandro, Calif., 366
Beebe, John Ovando, Bakersfield, Calif., 315
Beecroft, Marilyn, Sonora, Mex.
Beecroft, David Irl, Provo
Beecroft, Ruth Huish, Provo
Beecroft, Glen Albert, Overgaard, Ariz., 348
Beecroft, Joseph N., Provo
Beers, Barbara Moree, Glendale, Calif., 339
Beers, Monte D., Pleasant Grove
Beesley, Wayne Oxley, Springville
Beeson, David Ray, Eldorado, Ark., 351
Beesley Wayne David, Provo, 315
Behnke, Joseph Ray, Klamath Falls, Ore., 335
Beheshti, Mohammed, Iran
Behnin, Irwin George, Jr., Monticello
Behunin, Margaret, Salt Lake City, 324
Beisel, Ronald Philip, Albuquerque, N. Mex.
Beim, Gabrielle Paya, New Zealand, 324
Beighley, Jack Richard, American Fork
Belknap, Addie Leah, Martinez, Calif., 190, 338
Bell, David Leon, Idaho Falls, Ida.
Bell, Andrea, Castle Dale, 326
Bell, Carol Ann, Shreveport, La., 336
Bell, Carolyn Kyle, Grantsville, 312
Bell, Elouise Mildred, Tucson, Ariz.
Bell, Karen Donna, Bingham Canyon, 351
Bell, Jessie Lee, Columbia, 294
Bell, Marvin J., American Fork, 324
Bell, Robert Allan, San Gabriel, Calif., 370
Bell, Robbie Jean, Moultrie, Ga., 360
Bell, Rose Marie, Hoyt Lakes, Minn., 257, 300
Bell, Richard D., Salt Lake City
Bell, Yvonne Larae, Pleasant Grove, 318
Belliston, Iris, Nephi, 257, 300
Bellon, Philip Ned, Salt Lake City, 239, 344
Bellows, Janet Marie, Orem, 190
Belnap, Dean Hatch, Blackfoot, Ida., 364
Belnap, Francis Alvin, Hooper
Belnap, Harold Lynn, Blackfoot, Ida., 145, 328
Belnap, Marvin J., Salt Lake City
Belnap, Richard Duane, Provo, 302
Belton, Linda Jean, Santa Barbara, Calif., 364
Belue, Travene, Billings, Mont.
Belt, Peggy Sue, Las Vegas, Nev., 298
Bench, Earl Markham, Burbank, Calif., 347
Bender, Russell Melvin, Provo, 279
Benjamin, Judith Ann, Milbrae, Calif., 222, 348
Bennett, Betty Lea, Delta, 298
Bennett, Carol Sue, Salem, Ore., 348
Bennett, Carol Janet, Bakersfield, Calif.
Bennett, Carolyn, Preston, Ida., 295
Bennett, Colleen, Orem, 352
Bennett, David Milner, Salt Lake City, 192
Bennett, Douglas Reed, Bountiful, 300
Bennett, Edward Faun, Fillmore
Bennett, Emma Helene J., Warren, Ore.
Bennett, Jay Lynn, American Fork
Bennett, Jesse H., Lehi
Bennett, Mary Jo, Provo
Bennett, Roger H., Carlsbad, N. M., 362
Bennett, Sylvia L., Macon, Ga., 338
Bennett, Pearl Agnes, Ontario, Can., 352
Bennett, Val Dee, Tremonton
Bennion, C. Joan, Portland, Ore., 182, 316
Bennion, Neal Warren, Salt Lake City
Benson, Carla Kaye, Sandy, 204, 324
Benson, Boyd Wright, Tooele, 294
Benson, Dean Wall, Provo
Benson, Jerome Taft, Atherton, Calif., 202, 350
Benson, Josephine D., Lynwood, Calif., 348
Benson, Kent, Preston, Ida., 83, 329
Benson, Lynn Hunsaker, Ogden, 93, 317
Benson, Marilyn E., Lynwood, Calif.
Benson, Richard J., Montebello, Calif., 102, 288
Benson, Rita Mildred, Medford, Ore., 346
Benson, Sharron Louise, Pomona, Calif., 204
Benson, Willard Clark, Hurricane, 366
Bneson, Yvonne, Parowan, 298
Bentley, Craig B., Orem
Bentley, Curtis Vail, Provo
Bentley, Kenneth J., Provo, 210, 213, 352
Berensen, Richard Karl, Price
Berdixnen, Grant D., Provo
Bentsen, Robert Earl, Rawlins, Wyo.
Berg, Danyla, Beaverton, Ore., 346
Berg, Judith Lee, Salt Lake City
Bergam, Darvis Yvonne, Richland, Wash., 363
Berg, Kathryn, Heber, 194
Berge, Wayne Kay, Coalinga, Calif., 101, 280
Bergen, Norma Jean, Ogden, 232, 325
Bergen, Dixine Lyn, Torrance, Calif., 366
Berge, John Stark, Coalinga, Calif., 292
Berge, Charles William, Provo, 290
Bergeson, Dean R.., Weston, Ida., 130, 330
Bergeson, Scott, Cornish, 184, 330
Bergquist, Gordon Ross, Provo, 290
Berland, Lyndoll Linda, Tohatchi, N. Mex., 358
Berrett, Delwyn Green, Menan, Ida.
Berrett, Richard Heber, Provo, 338
Berrett, Sherrell K., Murray, 124, 210
Berrett, Robert Dean, Salt Lake City
Berry, Louine, San Gabriel, Calif.
Berry, Rex Alden, Lindon
Berry, William N., Payson
Berryhill, Marilyn Lee, Spring Valley, Ohio
Bertelsen, Delora P., Springville, 212, 290
Bertoncelj, Rae Dell, Point of Rocks, Wyo., 351
Bertoch, Janice Carol, Salt Lake City, 330
Besner, Linda Irene, Globe, Ariz., 363
Besendorfer, Nancy J., Heber, 290
Besendorfer, John Noah, Heber, 316
Best, Margaret Fisher, Provo, 297
Best, Mary Luell, Springville, 364
Best, Brian Stanley, Kamas, 289
Bethers, Gloria B. R., Kamas
Bethers, Euray, Kamas, 306
Bethea, Martha Jane, Jacksonville, Fla.
Bethers, Pratt Gordon, Cedar City, 227
Bettis, Ella Mae, Delta, Colo.
Beus, Spencer William, Nyssa, Ore.
Beutel, Anna Johan, Miami, Ariz., 313
Beutler, Dolores E., New Plymouth, Ida.
Beutler, Ralph Kenneth, Richfield
Beveridge, Robert M., Orem
Bezzant, Brian Mauritz, Pleasant Grove
Bickmore, Darrell Webb, Provo
Bevan, Paul Keith, Tooele
Bigelow, Clarence A., Eagar, Ariz.
Bigney, Hugh Clinton, Malden, Mass.
Bigler, Walter Huish, Provo
Bilderback, Judith Ann, Boulder City, Nev., 218, 361
Billman, Alice Joan, Twin Falls, Ida.
Bills, Douglas Daley, Payson
Bills, Frank Lynn, Payson
Bills, Ronald Howard, Spanish Fork
Bills, Osmer K., Provo
Bills, Royce Allen, Evanston, Wyo., 150, 324
Bills, Marilyn Golda, Orem
Bills, Robert D., Provo
Billstrom, Richard A., Chula Vista, Calif., 280
Binch, Wayne George, American Fork, 302
Bingham Coleen Mae, Vernal
Bingham, Jay Dee, Santaquin, 337
Bingham, Jeraldine, Coulee Dam, Wash., 182, 347
Bingham, Joann, Great Falls, Mont., 324
Bingham, James R., Spanish Fork
Bingham, La Monte C., Great Falls, Mont., 368
Bingham, Patricia Anne, Twin Falls, Ida.
Bingham, Richard David, Pleasant Grove
Biniaz, Amir Meliedi, Iran
Binks, Joseph Dean, Springville
Binney, Charles J., Provo
Bird, Beverly Ann, Memphis, Tenn.
Bird, Bruce Burton, Los Angeles, Calif.
Bird, Carol Blood, Pocatello, Ida., 292
Bird, Cloyd Lynn, Rigby, Ida.
Bird, Doris Holindrake, Provo, 295
Bird, Dan Richard, Springville
Bird, Donna, Los Angeles, Calif., 220, 236, 316
Bird, Earle Pringle, Provo, 306
Bird, Irvin Delbert, Jr., Tooele
Bird, Jon A., Springville
Bird, Lewis Montgomery, Kanosh
Bird, Lee Ann, Tooele
Bird, Lynn Hurst, Mapleton, 344
Bird, Talmage C., Jr., Hemphis, Tenn., 81, 85, 206, 294
Birdzell, Mary Louise, Wells, Nev., 323
Birkeland Nancy Joyce, San Bruno, Calif., 347
Birk, Janis Virginia, Los Angeles, Calif., 350
Birk, Joyce Priscilla, Los Angeles, Calif., 351
Birkland, Gary Jacob, Redding, Calif., 184, 323
Birks, Orval Jay, Orem, 284
Birrell, John Arnold, Twin Falls, Ida., 347
Bischoff, Sandra Lee, Blackfoot, Ida., 347
Bischoff, Gordon K., Swink, Colo., 284
Bischoff, Jaydee L., Salt Lake City
Bishop, Carolyn C., Delta
Bishop, Cecil Robert, Springville
Bishop, Dale Gordon, Logandale, Nev., 364
Bishop, Dean A.., Payson, 286
Bishop, Joseph Layton, Delta
Bishop, Merylin, Sandy
Bishop, Joan, Hollywood, Calif.
Bissell, Harold P., Provo, 337
Bittner, Joseph H., Beverly Hills, Calif.
Bitton, Gary W., Blackfoot, Ida.
Bjarnson, John Gerald, Provo
Bjork, Kay, Salt Lake City, 306
Black, Arvid Kay, Blanding, 362
Black, David Morley, Hawthorne, Calif.
Black, Doris Lee, Caldwell, Ida., 368
Black, Don Valdean, Tooele
Black, Edward Lee, Provo
Black, Joseph Layne, Logan
Black, Jane Ann, Farmington, N. Mex.
Black, Keith Ernest, Delta
Black, Kathryn Ekins, Hinckley, 287
Black, Lorene, Delta, 232, 363
Black, Lon Kimball, Pomona, Calif., 323
Black, Marcia, Boise, Ida., 146 204
Black, Marilyn, Snowflake, Ariz., 351
Black, Robert Duane, Ogden, 308
Black, Thelma, Green River, Wyo., 216, 324
Black, Wallace Stocks, Ely, Nev.
Black, Susan Joy, Henderson, Nev.
Black, William Vincent, Avenal, Calif., 162
Black, Sheila, Phoenix, Ariz., 204, 218, 361
Blackburn, Georgia Lee, Riverside, Calif., 339
Blackburn, Helen, Provo, 330
Blackburn, Lily, Provo
Blackburn, Loye E., Great Falls, Mont., 358
Blacker, Leon Wendell, Rupert, Ida., 336
Blacken, Royal J., Rupert, Ida., 324
Blackett, Stanley Elmo, Springville, 336
Blackett, Barbara May, Provo
Blackham, William R., Jr., Long Beach, Calif., 295
Blackhurst, Colleen, Pleasant Grove, 315
Blackhurst, Sarah Ann, Butte, Mont., 370
Blackley, Demoyne D., Provo
Blackwell, Joe D., Jr., Hayward, Calif.
Blackwell, Z. LaVerne, Boise, Ida.
Blad, Blaine L., Salem, 368
Blackwell, Robert H., Provo
Blackwelder, Ralph A., Cincinnati, Ohio
Blair, Carolyn Ruth, Santa Barbara, Calif.
Blair, Loren Henrie, Ventura, Calif.
Blair, Neal Brian, Provo, 363
Blair, John Leland, Glendale, Calif.
Blair, Kenneth Raymond, Vallejo, Calif., 230, 339
Blake, Barbara Ann, Glendale, Calif., 350
Blake, Emma B.., Orem
Blake, Norma, Provo, 153
Blake, James Verdon, Provo
Blake, Reed Harris, St. George, 206
Blakemore, Susan E., San Diego, Calif. 364
Blakely, Beverly J., Pomona, Calif., 295
Blakely, Robert George, Orem
Blanch, Robert Fred, Othello, Wash., 314
Blanchard, Wilma Jean, Pendleton, Ore.
Blanchard, Patricia A., Nampa, Ida., 312
Blanco, Mario A.., Mexico, 322
Blauer, Aaron Clyde, Burley, Ida.
Blauer, Jane, Burley, Ida., 188, 226, 358
Blaylock, Gail Yvonne, Buhl, Ida., 153, 363
Bledsoe Doris Diane, Torrance, Calif., 232, 366
Blodgett, Joan Carolyn, Salt Lake City, 80, 194, 319
Blocher, Loren Milam, Olympia, Wash.
Blonquist, Lawrence B.., Cheyenne, Wyo., 330
Blomquist, Lois Ann, Hawthorne, Calif., 314
Bloom, Bradley Bruce, Boise, Ida., 214, 306
Bloomfield, Beverly, Bylas, Ariz., 225, 316
Bloomfield, E. Lynne, Farmington, N. Mex., 5, 79
Bloomquist, Kenneth W., Arlington, Va., 351
Blount, Harold Parker, Pearson, Ga.
Bloxham, Vestal Ben, Elko, Nev., 230, 330
Blume, Patricia Ellen, Brawley, Calif., 284
Blunck, Virginia Mae, Salem, Va., 330
Bluth, Robert Roneal, Provo
Bluth, Lathaire E., Jr., Farmington, N. Mex., 145, 210
Bluth, Jeanne Thomas, Provo
Boam, Margaret Ann, Murray, 364
Boardman, Frank Elmer, Klamath Falls, Ore.
Boardman, John Elmer, Provo, 192
Boden, Marjorie, Salt Lake City, 348
Bodily, David Martin, Lewiston, 312
Bodily, Shari, Compton, Calif., 352
Bodily, Merlyn Ross, Meridian, Ida., 362
Bodine, Virginia Anne, Long Beach, Calif., 232
Boel, Bethanne, Provo, 236
Boetticher, Dorothy A., Clifton, N.J., 328
Boggs, Bill Gary, Henderson, Nev., 333
Bogason, Robert S., San Diego, Calif.
Bohn, Saun Leroy, Provo
Bohn, Kalvin Lee, Provo
Bohon, Nelda Vera, Salem, Va., 345
Bohrer, Joan Fern, Portland, Ore.
Bohnet, Gerald Victor, Alberta, Canada, 324
Boies, Bernice Una, Las Vegas, Nev., 347
Bolander, Giles Terry, Cedar City, 184, 310
Boley, Kay Benson, Provo
Boley, Nancy Laureen, American Fork, 363
Boley, Vonda, American Fork
Bolin, James Joseph, Jr., Orem
Bolles, Robert E., Portland, Ore.
Bolinder, Richard Gail, Sacramento, Calif., 294
Bolin, Joan Edith, Baltimore, Md., 292
Bolin, Myrna Mae Ault, Orem
Bolton, Richard Barton, Milford, 90
Bond, Barbara Ruth, Ramah, N. Mex., 359
Bond, Dennis Emer, Ramah, N. Mex., 359
Bond, Aaron Le, Ramah, N. Mex.
Bond, James Leavitt, Ramah, N. Mex.
Bond, Joe W., Provo
Bond, Joyce Earlene, Mesa, Ariz., 347
Bond, Hal D., Salt Lae City, 334
Bond, Marius Laverl, Ramah, N. Mex.
Bond, Richard Winfield, Bethedsa, Md.
Bone, Lorin Edward, Lehi, 310
Bone, Steven Douglas, Moses Lake, Wash., 351
Bone, George Brian, Lehi, 330
Bonelli, Ellen Marie, Kingman, Ariz., 153, 334
Bonelli, Mary Letha, Kingman, Ariz., 360
Bonner, Wayne Webster, Heber
Bonilla, Marta C., Guatemala, 365
Bonsteel, Wanda Kay, Dryden, Mich.
Bonser, Margie Carol, El Monte, Calif., 317
Bonsteel, Sandra K., Dryden, Mich., 294
Bonsteel, Koa Donna T., McGill, Nev.
Boone, Margaret L., Edmonton, Alberta, Can.
Boone, James Flake, Jacksonville, Fla.
Booth, Beverly Ann, Orem, 234

Autumn Quarter Student Index

Booth, Dona Marilyn, Oklahoma City, Okla., 363
Booth, Beverly Jean, Provo, 232, 300, 314
Booth, Joan, Boise, Ida., 288
Booth, Nelda, Hyattville, Wyo., 330
Booth, Roberta, Springville
Boothe, Mell J., Provo
Boothe, Lewis Larry, Honeyville, 348
Borden, Edward Eugene, Schenectady, N.Y., 312
Boren, Gordon M., Provo
Boren, Naoma, Provo
Boren, Ronald L., Bingham Canyon
Boren, Robert Reed, Jerome, Ida., 18, 295
Borg, Rosemary, Inglewood, Calif., 279
Borgeson, Carolyn J., Santaquin
Borgquist, Dale Thomas, Los Angeles, Calif., 202
Borgquist, Laurel Ann, Los Angeles, Calif., 188, 336
Bornemann, Joan G., LaMesa, Calif., 310
Borresen, Helene L., Newcastle, Calif., 368
Borup, Myrtle Caroline, Boise, Ida., 361
Bos, Peter Paul, Provo
Bossard, Alan Sterling, Richfield
Boston, Twila Roberta, Nephi, 352
Bosworth, Richard C., Ogden, 314
Bosworth, Gary Arthur, Ogden, 323
Bott, Joseph LeRoy, Provo
Bott, Patricia Ruth, Brigham City, 347
Boucher, Lois Jane, Toronto, Canada, 347
Boulet, Diane Eve, Chicago, Ill., 323
Bounds, Rex Benow, Ashland, Ore., 329
Bounous, Beverly Jean, Provo, 196, 329
Boulter, Virginia Lee, Alaska, 395
Bourne, Sidney, Arthur, Lethbridge, Canada, 312
Bowden, Connie Gaye, Kimberly, Ida., 296
Bowden, Robert Cedric, Provo
Bowe, Richard Irving, Wolfboro, N.H., 364
Bowen, Jane Briggs, Salt Lake City, 204, 292
Bowen, LeeRoy Edward, Paso Robles, Calif., 339
Bowen, Milo Dean, Driggs, Ida., 312
Bowen, Walter Dean, American Fork
Bowen, Patrick Gale, Moses Lake, Wash., 84, 184, 368
Bowen, Victor Gary, Great Falls, Mont., 361
Bower, Melene Rochelle, Woodland Hills Calif., 200, 218, 226, 359
Bowers, Ida Diane, Long Beach, Calif., 368
Bowers, Claudia R. A., Eager, Ariz., 306
Bowers, Howard L., Provo
Bowles, Roy Tyler, Idaho Falls, Ida., 329
Bowman, John Charles, Rockford, Ill.
Bown, Jesse C., Jr., Provo
Bown, Jane Anne, Provo, 96, 347
Bown, Robert Newell, Lynbrook, N.Y., 214, 326
Bown, Roger Lafayette, Provo, 296
Boyce, Kathryn Sherryl, Portland, Ore., 360
Boyce, Clifford Golden, Provo, 296
Boyce, Paul Richard, Sandy, 360
Boyd, Ellen Bernice, San Mateo, Calif., 322
Boyenger, Gerald Lavon, Nampa, Ida., 32, 176, 214
Boyer, Harmon Gould, Provo, 292
Boyer, Kent Deroy, Pleasant Grove
Boyer, Mary Naomi, Springville, 156, 359
Boyer, Nada, Arco, Ida., 292
Boyer, Stanley, Springville, 312
Bradbury, Roberta Ruth, Bellingham, Wash., 364
Bradfield, Terry Vern, Scipio, 312
Bradford, Stewart M., Henderson, Nev., 334
Bradford, William W., Spanish Fork
Bradley, Carol Faye, Salt Lake City, 196, 323
Bradley, Ione, Richfield
Bradshaw, Henry Jerry, Reno
Bradshaw, Marcia Seely, Salt Lake City, 347
Bradshaw, Sandra Kay, Mesa, Ariz., 327
Bradshaw, Lawrence S., Drummond, Mont.
Brady, Anna Grace, Sandy, 290
Brady, Donald Ray, Ithaca, N.Y.
Brady, Dee Jay, Concord, Calif.
Brady, Gary John, Salt Lake City
Brady, Lawrence C., Salt Lake City
Brady, Lon Garth, Fairview, 306
Brady, Madge Renon, Spring City
Brady, Sandra, Durham, N.C., 360
Bragg, Mary Helen, Long Beach, Calif., 190, 292
Braithwaite, Keith D., Alberta, Can.
Braithwaite, Kay, Arco, Ida.
Braithwaite, Lee Fred, Provo
Braithwaite, Leonard D., Provo
Braithwaite, Ruthmary, Provo
Bramwell, Bonnie Kay, Oakland, Calif., 188, 323
Bramwell, Marjorie D., Idaho Falls, Ida.
Brandis, Jean, Berkeley, Calif., 331
Branch, Merrill E., Wellington, 90, 314
Brandley, Cleo Selk, Alberta, Canada, 196
Brandley, Carmen M., Provo
Brandon, Lila Kay, Provo
Brandt, William E., Jr., Orem
Brandt, Dale Elwood, Duluth, Minn.
Braun, Joan Mildred, Brooklyn, N.Y.
Bratcher, Tillie Laree, Blythe, Calif., 334
Bray, Lawrence Hall, Provo, 295
Bray, Clark Orval, Springville
Brazil, Linda Lee, Smackover, Ark., 364
Brebner, William J., Ontario, Canada
Breillatt, Patricia Y., Vallejo, Calif.
Breitenbuecher, Gayle, San Francisco, Calif., 194, 318
Brewster, James Edward, El Dorado, Ark., 368
Brewster, Richard C., Lakewood, Calif.
Brian, Henry Dudley, Loa
Brian, Sharron, Des Moines, Iowa, 204, 294
Brian, Janet, Des Moines, Iowa
Bridge, Mary Jo, Salt Lae City, 182
Briggs, Ernest Tom, Rexburg, Ida., 292
Briggs, Hermine, Magrath, Alberta, Can.
Briggs, Kenneth George, Provo
Briggs, Sharrone M., Port Arthur, Tex., 225, 355
Bright, Darris J., Teton, Ida., 368
Bright, Dennis A., Teton, Ida., 356
Bright, Clifta, Rigby, Ida., 153, 196, 332
Bright, Barry H., Teton, Ida., 292
Brighton, Patricia K., Barrington Ill., 80, 83, 323
Brill, Linda Lee, Arcadia, Calif., 347
Brim, Beulah, Downey, Ida., 220, 312
Brim, Willis Lavern, Jr., Downey, Ida.
Brim, Larry Hyde, Downey, Ida., 311
Brimhall, Frank Eugene, Pleasant Grove, 347
Brimhall, Janelle, Provo, 80, 318
Brimhall, Norman A., Pleasant Grove, 323
Brimhall, Verna B., Morro Bay, Calif., 257, 300
Brimhall, Willis H., Pleasant Grove
Brimley, Vern, Jr., Provo
Brimley, Janice, Redondo, Calif., 188
Bringhurst, F. R., Jr., Murray
Brink, Charlene Kay, Canoga Park, Calif., 360
Bringhurst, Patricia, Santa Barabara, Calif., 212, 298
Brinkerhoff, Joseph D., Bicknell, 103
Brinton, Elis P., Salt Lake City
Brinton, Halene Joyce, Salt Lake City
Bristol, Barbara Ann, Salt Lake City, 359
Bristow, Buddy Dale, Crowder, Okla.
Broadbent, Berne D., Provo
Broadbent, Beverly, Riverside, Calif., 78, 174, 176
Broadbent, Nann, Lehi, 361
Broadbent, William E., Casper, Wyo., 357
Broadhead, David R., Nephi
Broadhead, Jon Daker, San Marino, Calif., 294
Broadhead, Mina Louise, Nephi
Broberg, Wallace E., Orem
Broberg, Carolyn, San Francisco, Calif., 153
Broberg, Julianne, Phoenix, Ariz., 200, 368
Brock, Edward Earl, Goldsboro, N.C., 294
Brock, Barbara Ann, Salt Lake City
Brock, Violet Louise, Green River, 332
Brock, Perry Morris, Goldsboro, N.C.
Brockbank, Barbara Kay, Provo
Brockbank, Eleanor Rae, Orlando, Fla., 339
Broderick, Patricia A., Stockton, Calif., 363
Broderick, Luelma, Emery
Brodin, Nils Eric, Hollywood, Calif.
Brokaw, Blanche, Albuquerque, N. Mex., 336
Broman, David Gary, Cincinnati, Ohio, 308
Bromley, Richard Green, American Fork
Bronson, Tracy Victor Pleasant Grove, 363
Bronson, Charlene, Tremonton
Brook, William Dean, Payson
Brooks, Ben Hugh, Alberta, Canada, 295
Brooks, Jack J., Provo
Brooks, Karl Francis, St. George, 130, 284
Brooks, Tom D., Richmond, Calif.
Brooksby, Gerald A., Eugene, Ore.
Brooksby, Merrill W., Fredonia, Ariz.
Brooksby, Wesley B., Fredonia, Ariz., 314
Brooksby, Rene, Fredonia, Ariz., 348
Brossard, Ben Edgar, Palo Alto, Calif., 360
Brothersen, Jack Devon, Boneta
Brough, Evelyn, Kaysville, 190, 246, 356
Brough, Eleanor, Kaysville, 246
Brough, Vilate, Kaysville, Utah
Brower, Ardis Jane, Morgan, 350
Brown, Ann Laray, Coalville, 204, 313
Brown, Anne, Taft, Calif., 212, 292
Brown, Barbara E., Portland, Ore., 344
Brown, Beverly, Scipio, 329
Brown, Carleton Wade, Sacramento, Calif., 339
Brown, Carol Ann, Idaho Falls, Ida., 188, 338
Brown, Charles Ray, Provo
Brown, Curtis Perry, Jr., Stonington, Conn.
Brown, Connie, Salt Lake City, 361
Brown, Darlene, N. Ogden, 80, 323
Brown, Dee Ann Clark, Montpelier, Ida.
Brown, Delbert Bwendel, Provo, 356
Brown, Dennis Dean, Sandy, 308
Brown, Donna, Turner, Ore., 329
Brown, Elizabeth Joan, Bloomington, Ill., 228, 353
Brown, Erroll Ronald, Pocatello, Ida.
Brown, Farrell Boyd, Koosharem, 227, 303
Brown, Florence Child, Provo
Brown, Floyd Ray, Alhambra, Calif., 192, 213
Brown, Garry Smith P., Provo, 145
Brown, Geraldine, Twin Falls, Ida., 336
Brown, Glenna Marlene, Grantsville, 182, 357
Brown, Glen Alan, Manti
Brown, Irma, Spanish Fork, 292
Brown, Jack Vernal, Clearfield
Brown, James Jay, Denver, Colo., 184, 356
Brown, James Frank, Lovell, Wyo., 184, 336
Brown, Jerryl Dene, Lakewood, Calif., 369
Brown, Kay Idell, Highland, Calif., 306
Brown, Kay Maureen, Oakland, Calif., 228, 284
Brown, Kay Fredrick, Arcadia, Calif.
Brown, Keith Holbrook, Alhambra, Calif.
Brown, Iafayette Berry, Provo
Brown, Larry Lee, Klamath Falls, Ore., 184, 345
Brown, Lawrence Reed, Provo, 202, 290
Brown, Leonard Gary, Coalville
Brown, Linda Lee K., Sherman Oaks, Calif.
Brown, Lora Lee, Turner, Ore., 80, 194, 286
Brown, LuDene, Idaho Falls, Ida.
Brown, Melvin Richins, Coalville
Brown, Melvin Jonathan, Buhl, Ida.
Brown, Murlyn Lamar, Provo
Brown, Nancy Burton, Bend, Ore.
Brown, Patricia Ann, Provo
Brown, Ralph Buckley, Fallbrook, Calif.
Brown, Raymond Carroll, Bremerton, Wash., 102
Brown, Ray Mitchell, Payson
Brown, Richard A., Japan, 310
Brown, Richard Carvel, Cheeynne, Wyo., 364
Brown, Richard Roy, Ogden, 310
Brown, Richard Sidney, Olympia, Wash., 365
Brown, Rogers Howard, Alaska, 358
Brown, Ronald Kay, Provo, 112, 202
Brown, Steven L., Provo, 145, 319
Brown, Vada Maurine, Alberta, Canada
Brown, Walter Dean, Blackfoot, Ida., 292
Brown, Wayne Lamar, Monticello, 329
Brown, Wallace Berrett, Salt Lake City 213, 307
Brown, William Richard, Las Vegas, Nev.
Bruckman, Jan Korom, Provo
Brunken, Bonnie Beth, Eugene, Ore., 312
Bruner, John William, Cheyenne, Wyo.
Brundage, Joe R., II, Phoenix, Ari., 213, 289
Brunsdale, Kenneth A., Alberta, Canada
Brunson, Barry Brent, Fillmore
Brunt, Alfred W., Jr., Idaho Falls, Ida., 329
Bryan, John Carver, Tooele, 360
Bryant, Billie Lane, Pinedale, Ariz.
Bryant, Carole Ann, Oakland, Calif., 334, 350
Bryant, Willia Rae, Castleford, Ida., 292
Bryson, Philip Lowell, Vernal
Buchanan, Dona Julynne, Gunnison, 225, 330
Buchanan, Fredrick C., Richland, Wash.
Buchanan, Lila Rae, Provo
Buchanan, Randall J., Venice, 280
Buchmiller, John Jr., Rexburg, Ida., 279
Buckley, Connie Lynne, Provo, 204, 346
Buckner, Daniel Thomas, Pleasant Grove, 114, 360
Bucknum, Daniel R., Bend, Ore., 90, 202, 302
Buckner, Eugene T., Provo
Buckner, Dean Taylor, Provo
Buckwalter, James B., American Fork
Buckwalter, Kent G., American Fork
Buckwalter, Ross M., Americaan Fork, 210
Budge, Eleanor Wynn, Van Nuys, Calif., 365
Budge, Kathryn Jean, Provo, 330
Budge, Allen Newell, Roy, 312
Budge, Sharon, Burley, Ida., 347
Buel, Corene Leona, Green River, Wyo., 222
Buhman, Dennie Ray, Alhambra, Calif.
Buhler, Leroy Nile, Provo
Bulkley, Verlane, Layton, 361
Bullard, Wallace Reed, Texarkana, Tex.
Bullard, Sally Clare, Huntsville, Ala.
Bullington, Robert J., Denver, Colo., 336
Bullock, Burt Warren, Rawlins, Wyo., 111, 202, 312
Bullock, Benjamin Neil, Provo, 314
Bulloch, Beverly Ruth, Boulder, Nev., 310
Bullock, Clara Joyce, Pleasant Grove, 345
Bullock, Dennis S., Alberta, Canada, 202
Bullock, Diane, Coalville, 360
Bullock, Genelle Emily, Alberta, Canada, 336
Bullock, Gerald Alvin, Alberta, Canada, 214
Bullock, Gerald A., Alberta, Canada, 286
Bullock, Ladell Ray, Alberta, Canada, 296
Bullock, Nancy Kay, Provo
Bullock, Ralph P., Provo, 347
Bullock, Reuben Lynn, Salt Lake City
Bullock, Robert Earl, Alberta, Canada, 318
Bulow, Melvina, Provo
Bumann, Les Barry, Bradenton, Fla.
Bundock Nancy Sonja, Ashland, Ore., 312
Bundy, Claudia Gail, Hanna, Wyo., 347
Bunker, Ivan Andersen, Orem, 308
Bunker, Robert Clyde, N. Las Vegas, Nev.
Bunker, Susan, Las Vegas, Nev., 200
Bunnell, Beth Marie, Brigham City, 218, 345
Bunnell, James E. Jr. Provo
Bunnell, Ted G., Provo
Burbridge, Lucille, Salt Lake City, 194, 312
Burbridge, Richard L., Tacoma, Wash.
Burch, John Raymond, Heyburn, Ida., 337
Burckle, Lloyd Henry, Green Bay, Wisc.
Burdick, Colleen Madge, Dragerton
Burge, Donald L., Arcadia, Calif.
Burgener, Dixie Lee, Orem
Burgess, DD Rae, Pilot Rock, Ore., 345
Burgess, Bruce Miles, San Rafael, Calif., 317
Burgess, Marva, Ogden
Burgess, Theorn I., Simms, Mont., 146, 224
Burgess, Robert Gary, Inglewood, Calif.
Burgoyne, Beverly Ann, Riddle, Ore., 336
Burgoyne, Earl Douglas, Riddle, Ore.
Burke, Darius Boyd, Vernal, 359
Burke, Isabelle Jean, Alaska, 220, 316
Burke, Murland Jay, Idaho Falls, Ida., 199, 290

Burke, Marlyn Kuulei, Honolulu, T.H.
Burke, Larry M., Vernal
Burke, Leora, Idaho Falls, Ida., 328
Burmingham, Kimball A., Provo
Burmester, Carla Brown, San Mateo, Calif., 80, 212
Burnett, Ivan Marcel, Portland, Ore.
Burnett, Joyce Norine, Ogden, 312
Burnett, John David, Provo
Burnett, Paul Merlin, Meridian, Ida., 336
Burnham, Ilena May, Grand Junction, Colo., 347
Burnham, Gail Durango, Colo., 331
Burnham, Vosco Millet, Jerome, Ida., 359
Burnham, Lucy G. Wayman, Provo
Burnham, Lewis Edward, Provo
Burningham, Richard W., Salt Lake City, 286
Burningham, Stephen G.., Provo, 347
Burns, Emerson, Shawnee, Okla.
Burns, Noel Eugene, Salt Lake City
Burnside, Afton, Orem, 306
Burnson, Peter Leonard, Las Vegas, Nev., 329
Burr, Glenda, Orem, 336
Burrell, Janice D., Ridgecrest, Calif., 284
Burrell, Gordon Knight, Alhambra, Calif., 228
Burris, Walter Earl, Portuguese Bend, Calif., 357
Burrup, Kaye Larue, Provo, 208, 222, 306
Burt, Jack Weldon, Alaska
Burt, John Kent, Springville
Burt, Philip Bruce, Cardston, Alberta, Canada
Burton, Beverly Anne, Harpers Ferry, W. Va., 312
Burton, Etholene, Talmage
Burton, Clea Morgan, Orem
Burton, Donette, Salt Lake City, 194, 307
Burton, John Harold, Phoenix, Ariz.
Burton, Marvin John, Los Angeles, Calif.
Bunton, Keith Corry, Harpers Ferry, W. Va., 350
Burton, James Ashland, Cleveland, Ohio
Burton, Melvin Poulter, Lehi
Burton, Robert George, Idaho Falls, Ida.
Burton, Sheril Dale, Malad, Ida.
Busby, Stanley Eugene, Pekin, Ill.
Busch, Owen Charles, Dragerton
Bush, Alfred Lavern, Denver, Colo.
Bush, Douglas P., Rosemead, Calif., 312
Bush, Clifford Merinus, Lakeview, Ore.
Bush, Gerald Vernon, Ogden, 309
Bush, Peggy Louise, Denver, Colo., 361
Bush, William Stanley, American Falls, Ida., 359
Bush, Palmroy Pung K., San Francisco, Calif.
Bush, Myrna Dene, Long Beach, Calif., 292
Bush, Richard David, Tooele, 150, 355
Bushman, Dean Nelson, Provo
Bushman, Carolyn Mae, Provo
Bushman, Grant Moroni, Provo
Bushman, Laural Jean, Lehi
Bushman, Morris Smith, Provo
Bushman, Margaret Ann, Lehi, 292
Bushman, Patty Ordeane, Show Low, Ariz.
Bushnell, Ted Darrell, Provo, 102, 290
Busselberg, Carol Ann, Milwaukee, Wis., 145, 294
Buss, Gene Williams, Burlington, Wis., 363
Busselberg, Evonne, Milwaukee, Wis., 361
Busterud, Kay Lynne, Provo, 96, 200, 226
Butcher, David Harold, Alaska
Butcher, Darwin Eugene, Alaska
Butler, Albert Bay, Richfield
Butler, Ardyth Gay, Alberta, Canada, 365
Butler, David E., Shelley, Ida.
Butler, Ervan Henry, Eagar, Ariz.
Butler, Elizabeth R., Cairo, Ga., 309
Butler, John Kent, Yuma, Ariz.
Butler, Leone Gena, Jerome, Ida., 363
Butler, Linda, Yuma, Ariz.
Butler, Lavar M., Orem, 294
Butler, Lavon Wygal, Springerville, Ariz.
Butler, Ross Erin, Jr., Vale, Ore.
Butler, Robert Glenn, Teton City, Ida., 345
Butler, Virginia May, Kellogg, Ida., 345
Butsikares, George, Orange, N.J.
Buttars, Orvin Allen, Burley, Ida.
Butterfield, Thomas K., Denver, Colo., 210, 279
Buttle, Constance, Bountiful
Bybee, Clyde Weston, Nyssa, Ore.
Bybee, Larry Curtis, Smithfield
Bybee, Klair Nalder, Bell, Calif., 206, 350
Bybee, Joanne E., Oakland, Calif., 329
Bybee, Marjorie Ann, Seattle, Wash.
Byers, Kenneth Wayne, Ontario, Ore., 186, 309
Byers, Dennis Wendell, Franklin, Mich., 202, 353
Byers, Sharon Lee, Franklin, Mich., 208, 360
Byington, Deverl Y., Provo
Byington, Garrie, Ashland, Ore., 354
Byrnes, Thomas Edgar, Shreveport, La.
Byrd, Jesse Floyd, Lynwood, Calif., 326

C

Cable, Lewis Jay, Los Angeles, Calif., 346
Cahill, Thomas Earl, Caliente, Nev.
Cahoon, Thomas Patrick, Alberta, Can.
Calabrese, Ronald V., Provo
Calbreath, Margaret A., Corning, Calif., 370
Calder, Allene C., Vernal, 222, 330
Calder, Colleen, Provo, 222, 326
Calder, John Richard, Provo
Calder, Glen H., Provo
Calder, Suzanne, Provo, 222, 360
Caldwell, Allen L., Alberta, Can.
Caldwell, Colleen R., Salt Lake City, 310
Caldwell, Donald J., Henderson, Nev., 338
Caldwell, Lowell C., Vernal, 290
Caldwell, Mary Jean W., Pleasant Grove
Caldwell, Paul Marvin, Midvale, 112, 192
Caldwell, Sheila, Granada Hills, Calif., 290
Call, Barbara Evelyn, Salt Lake City, 334
Call, Carolyn Irene, Malad, Idaho, 368
Call, Caryol, Layton, 196, 292
Call, Dorcus Jean, Los Angeles, Calif.
Call, Donald Romney, Appleton, Wis., 361
Call, Fred, Rigby, Ida., 284
Call, Ivan Taylor, Ely, Nev., 292
Call, Henry Dee, Layton, 330
Call, John William, Los Angeles, Calif., 363
Call, Kaye Jane M., Provo
Call, Lynn Bowen, Carlin, Nev., 368
Call, Larry Ben, Twin Falls, Ida.
Call, Owen Dean, Provo, 286
Call, Rita Rae, Citrus Heights, Calif.
Call, Rodney Ford, Bountiful, 286, 298
Call, Shirley Ann, Layton, 196, 335
Call, Susan, Columbus, Ohio, 204, 329
Call, Verle George, Rigby, Ida., 328
Call, Vivian, Salt Lake City, 334
Call, Willard Rex, Rigby, Ida., 192
Callaway, Lowell Evan, Altadena, Calif., 184, 329
Callis, Gary Lee, Reno, Nevada, 346
Callaway, Delvin Vance, Altadena, Calif., 184, 290
Callister, Linda, Glendale, Calif.
Callister, Douglas L., Glendale, Calif.
Callister, Katherine, Delta, 329
Callister, Kenneth N., Grantsville, 368
Callister, Reed R., Glendale, Calif., 103
Calvert, Douglas Ray, Caliente, Nev.
Calvert, William James, Caliente, Nev., 284
Camargo, Anthony Cide, Brazil, 284
Camarillo, Gloria Jean, Monterey Park, Calif., 350
Cameron, Sondra, Provo
Cammack, Elaine, Blackfoot, Ida., 218, 356
Campbell, Carolyn, Gardena, Calif., 200
Campbell, Carol S., Phoenix, Ariz., 345
Campbell, Don Richard, Provo
Campbell, Edward Brian, Provo
Campbell, Jack Dempsey, Pikeville, Ky.
Campbell, Judith, Chicago, Ill., 346
Campbell, Jacqueline, Murray
Campbell, Kerry Leon, Provo
Campbell, LaVelle O., Bakersfield, Calif.
Campbell, Lyman Marion, Vernal
Campbell, Maurice L., Provo, 202
Campbell, Nancy Jane, Columbus, Ohio
Campbell, Phyllis R., Sparks, Nev., 323
Campbell, Roger Byron, Bakersfield, Calif.
Campbell, Rolland Alan, Bakersfield, Calif.
Campbell, Rebecca, Phoenix, Ariz., 141, 200
Campbell, Robert H., Spanish Fork, 156
Campora, Steven Holt, Stockton, Calif., 112, 130
Campman, Keith Stanley, Rawlins, Wyo.
Candland, Doris Jean, Santa Rosa, Calif.
Cane, Alyce Mary, Cedar City
Canfield, Kaye, Boise, Ida.
Canfield, Alan Richard, Provo
Canning, Lois Cook, Orem
Cannon, Lynne, Salt Lake City, 359
Cannon, Philip Ray, Provo
Cannon, Patricia V., Richmond Hills, N.Y., 359
Cannon, Vance Chipman, Hawaii, 364
Cannon, Wanda Joan, Sacramento, Calif., 200, 368
Cannon, Wilford Glen, Payson
Cannon, Welles Pinney, New Haven, Conn., 260
Cantrell, George Allen, Lynwood, Calif.
Cantrell, Richard M.., Boise, Ida.
Canto, John Wayne, Springville, 336
Capps, Garn Stafford, Hartsville, S.C., 349
Capson, Valoran R., Jr., Salt Lake City
Carbine, Edmund D., Las Cruces, N. Mex.
Cardall, Stanley H., Provo, 296
Cardon, Bartell W., Jr., Oakland, Calif., 336
Cardon, Earl Leon, El Paso, Tex., 290
Cardon, Anita, Durango, Colo., 322
Cardon, Ellen, Durango, Colo., 290
Cardon, Grover Leonard Pueblo, Colo.
Cardon, Susette V., Mesa, Ariz.
Cardon, Rodney Harold, El Paso, Tex.
Cardon, Wilford Allen, Mesa, Ariz., 114, 349
Carey, Nancy Elizabeth, Ontario, Ore., 367
Carleton, Ella Marian, Price, 326
Carlile, Alvin R., Springville, 336
Carlile, Florence, Heber, 333
Carlile, Garvin Earl, Heber
Carling, Marlena Mae, Oasis, 220, 306
Carlisle, Ivan J., Payson, 284
Carlson, Bill Leroy, Provo, 289
Carlson, Duane Clifton, Buhl, Ida., 333
Carlson, Sheryl Sue, Spanish Fork
Carlson, Thayne G., Los Angeles, Calif., 184
Carlston, Charles B., Arlington, Va., 319
Carlston, Kathryn, Fairview, 149, 312, 319
Carman, Thomas Ralph, Milwaukie, Ore.
Carpenter, Craig R., Washington, D.C., 210, 213, 317
Carpenter, Janine L., Hermiston, Ore.
Carpenter, Lila Joy, Evanston, Wyo.
Carr, J. Douglas, Clearfield
Carr, P. Janelle, Oakland, Calif., 319
Carraway, Clarence O., Baytown, Tex., 292
Carr, Paul Bernell, Helper, 202, 319
Carrigan, James Lisle, Bingham Canyon, 308
Carroll, Clifford E., Provo
Carroll, Paul Wayne, Orem
Carroll, Raymond Kay, American Fork
Carroll, Roscoe Davis, Orem
Carruth, Gene Arlan, Phoenix, Ariz., 224, 346
Carson, Eldon Earl, American Fork
Carson, Judith E., Australia, 359
Carson, Callie, Shelley, Ida.
Carter, Anita, Lund, Nev., 220, 236, 314
Carter, Annette, American Fork, 222, 286
Carter, Carma Fern, Lehi, 356
Carter, Don Clyde, Provo, 206, 316
Carter, Dell Robert, Provo, 367
Carter, Florence Mary, Ukiah, Calif.
Carter, Judith, San Diego, Calif.
Carter, Lila Jean, Tabiona, 325
Carter, Margaret C., Provo, 292
Carter, Murlan Duane, Shelley, Mont.
Carter, Rodney A., Provo
Carter, Ronald Kenneth, Springville
Cartin, G. McKinney, Jr., Jacksonville, Fla.
Carter, Walter Charles, Berkeley, Calif., 184
Cartmill, Charles E., San Diego, Calif.
Cartwright, Mary Jean, Draper, 280
Carver, James Andrew, Provo
Carver, Dale Ross, Provo
Carver, Gary Homer, Provo
Carver, Elsa Johanson, Provo
Casad, Aaron Bert, Chehalis, Wash., 359
Case, Glenn Alan, Altamont, 286
Case, Gayle, Altamont, 236, 298
Case, Marvin Douglas, Scotsdale, Ariz.
Case, James Richard, Provo
Cash, Marilyn Ruth, Cuy Falls, Ohio
Casey, John William, Provo, 296
Casper, Lavern, Heber
Casper, Leon B., Rigby, Ida., 102, 279
Casper, Gordon C., Provo
Casperson, NaDean, Montpelier, Ida., 330
Casper, Marvin Dee, Provo
Casper, Milan Kent, Rigby, Ida., 306
Castagno, Ella Merle, Tooele ,365
Catlett, Patricia A.., Independence, Kan., 312
Cate, Eleta Irene, Tooele, 317
Cattani, Thomas Sommer, Glendale, Calif., 292
Cazier, Ronald Norman, Las Vegas, Nev.
Cazeau, Alan Ray, Idaho Falls, Ida., 361
Cazin, Carol Ann, Evanston, Wyo., 358
Cebollada, Francisco L., Spain, 296
Cena, Robert Eugene, Castro Valley, Calif., 206, 314
Cerva, Jack Wayne, Provo
Chadwick, Charlotte L., Nampa, Ida., 80, 287
Chadwick, Carol Jean, Provo, 361
Chadwick, Mary Ellen, Randolph Center, Vt.
Chadwick, Regenia M.., Provo, 312
Chalk, David Nielson, Provo, 286
Challburg, Norman Lee, Citrus Heights, Calif., 202, 330
Chamberlain, Fae Donna, Orderville
Chamberlain, Frank W., Covina, Calif., 32, 113
Chamberlain, Kelton L., Kanab, 286
Chamberlain, Monte, Kanab, 361
Chamberlain, Jonathan, Kanab, 288
Chamberlain, David M., Pasadena, Calif.
Chamberlain, Kathleen D., Boise, Ida., 357
Chambers, Gay Deanne, Fullerton, Calif., 322
Chambers, Robert Lee, San Diego, Calif., 192, 334
Champion, Dean John, Alhambra, Calif., 365
Chambers, Robert Leroy, Seattle, Wash.
Chandler, Donald Paul, Provo
Chandler, David Lee, New Plymouth, Ida.
Chandler, Jean Marie, Weiser, Ida., 307
Chaney, Evan Ray, Spokane, Wash.
Chantry, Earl Clyde, Lancaster, Calif., 286
Chanslor, Barbara Jo, Reno, Nev., 336
Chaplin, Dora Mae, Provo, 333
Chapman, Donavon Leroy, Greenville, S.C.
Chapman, Glen Willis, Provo
Chapman, James Edwin, Merced, Calif., 86, 371
Chapman, Jackolyn L., Tempe, Ariz.
Chappell, Calvin Jay, Lyman
Chappell, Larry Ray, Provo
Chappell, Eddie Grant, Lyman
Chappell, Robert Owen, Provo
Chappell, Conrad S., El Cajon, Calif.
Chapple, Janet L., Spanish Fork
Charles, William F., Council Bluffs, Iowa, 359
Charters, Raymond R.., Bingen, Wash., 352
Charles, Marlene P., Hollywood, Calif., 286
Chase, Dolores, Orinda, Calif.
Chase, Helen Atkinson, Evanston, Wyo.
Chaston, Albert Norton, Provo
Chatham, Betty Jean, Lynwood, Calif., 216, 330
Cheeseman, William E., Milwaukee, Wis., 363
Chee, A. Kwai Glenn, Trinidad
Chelson, Edna Barnett, Provo, 296
Cheney, Barbara, Provo, 315
Cheney, Garth Wayne, Provo
Cheney, Marian, Provo, 296

Autumn Quarter Student Index

Cheney, Jack Goodell, Nampa, Ida., 284
Cheney, Wayne Douglas, Weiser, Ida.
Cheney, Cleon Hurren, Provo, 156, 286
Cherlenko, Roger Wayne, Alberta, Can.
Chi, Youn Wol, Seoul, Korea, 279
Chick, Barbara Jean, Kesington, Md., 355
Chidester, Evar Leon, American Fork
Chidester, Craig Lynn, Brawley, Calif., 328
Chidester, Elaine, American Fork
Child, Keith Berthel, Nyssa, Ore., 150
Childs, Forrest Barry, China Lake, Calif.
Childs, Lewis B., Springville, 210, 296
Ching, Judith Kuia A., Hawaii
Chivers, Norma McRae, Boise, Ida.
Chivers, Robert L., Boise, Ida., 100, 290
Chlarson, Kenneth F., Safford, Ariz., 346
Chittock, David Harry, Orem, 294
Cho, Yanglai, Seoul, Korea, 280
Choy, Kilsoon, Seoul, Korea
Chournos, George R., Termonton
Christensen, Ardene, Central, Ida., 345
Christensen, Bruce J., Provo, 284
Christensen, Bruce F., Farmington, N. Mex., 353
Christensen, Carl R., Goshen
Christensen, Carole, Farmington, N. Mex., 313
Christensen, Carolyn, Payson, 330
Christensen, Carol, American Fork
Christensen, Corrice, Salt Lake City, 218, 346
Christensen, Craig W., Lehi, 87, 363
Christensen, David E., Oildale, Calif., 184, 213, 280
Christenson, Denna L., Bear River
Christensen, Dean E., Pleasant Grove
Christensen, Don V., Orem
Christensen, Donald H., Orem, 331
Christensen, Douglas A., Oildale, Calif., 352
Christensen, Duane G., Vashon, Wash., 310
Christensen, Duane L., Lakewood, Calif.
Christensen, Elva F., Kingham, Ariz.
Christensen, Elsie M., Fairview
Christensen, Fred Matt, Pocatello, Ida.
Christensen, Francis J., Salem
Christensen, Gordon V., Shelley, Ida., 337
Christensen, Henry Don, Blackfoot, Ida.
Christensen, Herbert E., Shelley, Ida., 184, 309
Christensen, Ila, Driggs, Ida., 298
Christensen, James G., East Garland
Christensen, Janet, Tahiti, 216, 332
Christensen, Janice, Farmington, N. Mex., 336
Christensen, Jolene Salt Lake City
Christensen, Joan, Clearfield, 307
Christensen, John L., Idaho Falls, Ida., 357
Christensen, Joseph G., Nephi
Christensen, Josephine, Payson, 200, 323
Christensen, Karen, Delta, 333
Christensen, Kay, Springville, 196, 346
Christensen, Lawrence, Farmington, N. M., 310
Christensen, Larry C., Springville
Christensen, Lura Jean, Manila, 312, 357
Christensen, Martha A., Hawthorne, Calif., 165
Christensen, Maurce L., Provo
Christensen, Max L., Delta
Christensen, Myrna, Castle Dale, 208
Christensen, Nanette, Provo
Christensen, Naomi R., Redding, Calif., 145, 294
Christensen, Ralph G., Detroit, Mich., 302
Christensen, Rita L., Arimo, Ida., 357
Christensen, Richard F., Fairview
Christensen, Robert W., Ithica, N.Y.
Christensen, Roy Edgar, Springville, 284
Christensen, Ruth, Mesa, Ariz., 355
Christensen, Suzan J., Reno, Nev., 218
Christensen, Sharon A., Glendale, Calif., 346
Christensen, Sharon, Milford
Christensen, Shirley, Delta, 114, 330
Christensen Shirley D., Othello, Wash., 355
Christensen, Stephen J., Orem
Christensen, W. Robert, Antonito, Colo.
Christian, Karl Adam, Los Angeles, Calif., 290
Christian, Bonnie, Sandy
Christiansen, David G., Minneapolis, Minn., 354
Christiansen, Danielle, Provo
Christiansen, David D., Pleasant Grove
Christiansen, Connie R., Nephi, 354
Christiansen, Elroy G., Parkdale, Ore., 366
Christiansen, Howard D., Moreland, Ida., 288
Christiansen, Jeri, Santa Rosa, Calif.
Christiansen, Kent M., Moreland, Ida., 280
Christiansen, Laura M., Parkdale, Ore., 330
Christiansen, Margit A., Denmark
Christiansen, Richard, Monroe, 317
Christiansen, Rollo D., Ely, Nev.
Christiansen, Sally A., Ontario, Ore., 330
Christison, Barbara A., Ely, Nev., 333
Christley, Milan R., Salem, Va., 109
Christopherson, Allen, Alexandria, Minn.
Chun, Maizie U., Maui
Church, Leah, Delta, 333
Church, Elsie Almeda, Erie, Pa., 298
Church, Russell Arley, Gary, Ind.
Circuit, Jeffrey Lee, Winnetka, Ill., 214, 228, 339
Claridge, Edward M., Safford, Ariz.
Claridge, Frances Gail, Salmon, Wash.
Clark, Alice Virginia, Quincy, Fla., 340
Clark, Bessie S., Provo
Clark, Betty, Provo, 228
Clark, Bruce J., Provo
Clark, Brent Nolan, Washington, D.C., 328
Clark, Claudia Grace, Walnut Creek, Calif., 218, 354
Clark, David Gary, Provo
Clark, Dan b., Provo, 292
Clark, Dickie Joe, Yuba City, Calif., 334
Clark, Delene, Meridian, Calif., 194, 236, 299
Clark, Donald D., Ely, Nev., 299
Clark, Donald Dean, Yuba City, Calif.
Clark, Donald Driggs, Provo
Clark, Douglas Merlin, Orem
Clark, Edward Roy, Portland, Ore., 199
Clark, Ensyne Strout, Salt Lake City, 336
Clark, Gary Denzle, Idaho Falls, Ida.
Clark, Garry Andrew, Cut Bank, Mont.
Clark, George Alan, Redwood, Calif., 322
Clark, Hoover Winfield, Provo
Clark, Joan Cecile, Provo, 347
Clark, Kathleen, Grantsville, 357
Clar, Lee Jay, Meridian, Calif., 333
Clark, Lewis Dale, Redwood City, Calif.
Clark, Malcolm G., Ely, Nev.
Clark, Mary Elizabeth, Grantsville, 80, 236, 292
Clark, Nancy Karen, Sun Valley, Calif., 337
Clark, Robert Wesley, Klamath Falls, Ore., 169, 307
Clark, Robert Mowery, Redwood, Calif., 169
Clark, Ronald J., Lehi
Clark, Ronald, Cannonville
Clark, Roland Shipley, Provo
Clark, Robert Leslie, Ogden, 336
Clark, Ronald Keith, Lehi
Clark, Ruel Ross, Provo
Clark, Sonya Baxter, Klamath Falls, Ore., 336
Clark, Sheldon Lamar, Georgetown, Ida.
Clark, Sonia Diantha, Coalville, 349
Clark, Tom Paul, Pleasant Grove, 108
Clark, William Dean, Provo
Clarke, Denadene, Phoenix, Ariz., 351
Clarke, Gail Morrow, Alhambra, Calif.
Clarke, Nancy Ann, Vallejo, Calif., 330
Clarke, William Robert, Burbank, Calif.
Clarkson, Vern Shaw, Jerome, Ida., 330
Clawson, Gary Clark, Alberta, Canada, 317
Clay, John Parley, Wichita, Kan., 230, 298
Clay, Robert Don, Wichita, Kan., 224, 330, 334
Clayson, Elmo Anthon, Springville
Clayton, Carl Vernan, Clearfield
Clayton, Jeanette, Fairbanks, Alaska, 354
Clayton, Kathleen, Salt Lake City, 328
Clayton, Shirl Lafay, Provo
Clegg, Alene, Heber
Clegg, Almon Hyrum, Heber, 333
Clegg, Arla Jeannine, Provo, 153
Clegg, Carol Ann, Heber, 333
Clegg, Don Ray, Springville
Clegg, Darrel Lewis, Provo
Clegg, Daneil Giles, Heber, 290, 300
Clegg, Donna Daleen, Layton, 246, 354
Clegg, Howard James, Jr., Tooele, 356
Clegg, Leta Jane, Ucon, Ida.
Cleland, Richard Dale, Draper, 362
Clelland, Velda Jean, Phoenix, Ariz., 336
Clement, Lyle Morain, Blackfoot, Ida., 357
Clement, Carroll Gene, Provo
Clement, Arlen Mark, Provo, 336
Clements, Donald W., Ontario, Can., 351
Clements, Donald Neil, Clayton, N. Mex.
Clements, Ray R., Provo
Clemmer, Terry Paul, M idway, Wash.
Clendenin, George H., Modesto, Calif.
Clifford, Dallis Burch, Buhl, Ida.
Clinger, Deann, Provo, 354
Clinger, Lawrence A., San Diego, Calif., 202, 334
Clinton, Patricia Mae, West Covina, Calif., 357
Cloward, George Ray, Provo
Cloward, Mark Eugene, Provo, 296
Cloward, Stanley June, Spanish Fork, 354
Cloward, Viva Miller, Provo
Cluff, Donna Vee, Orange, Calif.
Cluff, Devar Dean, Ashland, Ore.
Cluff, Oretta Jeanne, Central, Ariz., 298
Cluff, Wanda Lorene, Farmington, N. Mex., 220, 236
Clyde, Kathleen S., Salt Lake City
Clyde, Wilford Russell, Springville
Clynick, Carole Edna, Detroit, Mich., 363
Coates, Barbara Naomi, Salt Lake City, 360
Coats, Carolyn, Mesa, Ariz., 362
Coates, Wesley Eugene, Ely, Nev.
Cobia, Lorna, Moses Lake, Wash., 232, 333
Cockayne, Judith Kaye, Salt Lake City, 359
Cody, Helen Lucille, Leupp, Ariz., 354
Coe, Nathan Bert, Provo
Coe, Harvene, Gridley, Calif., 357
Coffel, Shirley Lee, Yuba City, Calif., 352
Coffin, Gary Rex, Pocatello, Ida.
Coffman, Esther Grace, Yuba City, Calif., 83, 336
Cole, Natalie, Albuquerque, N. Mex., 322
Cole, Russell Lee, Rupert, Ida., 363
Cole, Tommy Carl, Bard, Calif., 108
Coleman, Doreen, MarVista, Calif., 190, 318
Coleman, Ronald Edward, Springfield, Ore.
Coleman, Virginia M., Payette, Ida.
Coles, Arlo Leo, Rigby, Ida.
Collard, Cathryn, Provo
Collard, Donna Jean, Blackfoot, Ida., 347
Collard, Lorraine E., Idaho Falls, Ida., 257, 300
Collard, Rae Margene, Grand Junction, Colo., 208, 347
Collet, Marietta S., Alberta, Canada
Collett, Carol L., Kaysville, 228, 288
Collett, Colleen Anne, Springville
Collier, Donald Harold, Rangely, Colo.
Collings, William B., Jr., Idaho Falls, Ida., 361
Collins, Mary Alice S., Provo
Collins, Jean Marie, Ogden, 354
Collins, Sue, Provo, 200
Collins, Stanley E., Provo, 86, 210
Collinwood, Gerry E., El Monte, Calif., 354
Colton, Craig W., Salt Lake City
Colyar, Justin Pierson, Orem, 150, 364
Combs, Cloyd James, Provo, 315
Compton, John Hilary, Provo, 290
Compani, Younis, Teheran
Conant, Phyllis R., Provo
Conder, Donald A., American Fork, 230, 284
Conder, Jerry G., Bishop, Calif., 309
Condie, Arthur P., Springville, 314
Condie, Genene, Preston, Ida., 232, 336
Condie, Howard G., Provo, 108
Condie, Sihrley Palmer, Provo
Connell, Rosemary, Salt Lake City, 300
Connelley, Joyce E., Moses Lake, Wash., 330
Connelly, John Richard, Tooele, 202, 356
Connors, Jennie Andrew, Provo
Conover, Ina, Bountiful, 357
Conover, W. Louise, Mesa, Ariz., 360, 371
Conrad, Georg Heinrich, Germany
Conrad, Paul Willard, Provo, 291
Conrad, Marjorie Paula, Idaho Falls, Ida., 366
Conroy, Constance C., Denver, Colo., 351
Converse, Roger F., Jr., Denville, N.J.
Conway, William David, Craig, Colo.
Cook, Alonzo Dean, Salmon, Ida.
Cook, Barbara Jane, Willard, 220, 315
Cook, Alan Dennis, Syracuse
Cook, Betty Sue, Fountain Green
Cook, Carol Atack, Cheyenne, Wyo.
Cook, Grant Leroy, Payson
Cook, James Reed, Springville, 206
Cook, Jack Robinson, Cheyenne, Wyo., 302
Cook, Kenneth Stanley, Orem
Cook, Mary Elaine, Salt Lake City, 337
Cook, Philip Charles, Hogansburg, N.Y.
Cook, Patsy, Clearfield, 246, 349
Cook, Roger Marvin, Idaho Falls, Ida., 339
Cook, Ruth Ladene, Salt Lake City
Cook, Sterling L., Orem, 365
Cookson, Karen Dorris, Denver, Colo., 353
Coombs, David Hales, Salt Lake City, 150, 169, 349
Coombs, Melba Lael, Salt Lake City
Coombs, Suzanne, Banning, Calif., 336
Coomes, Richard Merril, Provo
Coons, Richard A., Long Beach, Calif.
Cooper, Cherril Dean, Springville
Cooper, Detta Fern, Riverton, 352
Cooper, Gayle, Mesa, Ariz., 336
Cooper, Glenna D., Springfield ,Ida., 80, 204, 336
Cooper, Frank D., Panguitch, 124
Cooper, James Ervin, Knoxville, Tenn.
Cooper, Leslie Muir, Provo
Cooper, Marilyn, Oceanside, Calif., 196, 308
Cooper, Robert Allen, Provo, 314
Cooper, Shirlee Anne, Springfield, Ore., 309
Cooper, Vivean Keith, Provo
Copelin, Lloyd Ray, Gridley, Calif.
Copple, Nancy Fay, Delano, Calif.
Corak, Eva Marlene, Midvale, 153
Corbett, Edward K., Berkeley, Calif.
Corbett, Harold S., Worland, Wyo., 359
Corbett, Janet Karr, Glendale, Calif., 222
Corbett, Lawrence R., Worland, Wyo.
Corbin, Jackie W., Provo
Corbridge, Arnold Neil, Cheyenne, Wyo., 353
Cordner, Robert R., American Fork, 334
Cordner, DaWayne, Orem
Cordner, Raymond Grant, Provo
Cordon, Ronald William, Logan
Cordon, Patti Kay, Phoenix, Ariz., 315
Corey, Marsha Rae, Idaho Falls, Ida., 222, 356
Corey, Mary Patricia, Idaho Falls, Ida., 359
Corlett, Kathleen Mary, Huntington Park, Calif., 368
Cornaby, Douglas L., Salt Lake City, 308
Cornia, Ross Holbrook, Woodruff, 289
Cornelius, Don E., Ranon, Mont., 206
Cornwall, Mary Ellen, Clayton, N. Mex.
Corry, Karen Marie, Salt Lake City, 309, 332
Cortez, Ross Douglas, Los Angeles, Calif., 210
Coryell, Allen Keith, Burbank, Calif., 298
Cosgrove, Marilyn Ann, Lethbridge, Canada
Cottrell, Calvin W., Provo
Couch, Ronald Clarence, Deer Lodge, Mont.
Coultas, Reginald Hess, Provo, 286
Counts, Wayne Dixon, Garden Grove, Calif.
Couzens, Darlene Rae, Portland, Ore., 292
Covey, Barbara Jean, Arcadia, Calif., 204, 286
Covey, Sandra Renee, Salt Lake City
Covey, Richard Wayne, Arcadia, 344

Covington, Kenton L., Blackfoot, Ida.
Covington, Steve V., Blackfoot, Ida.
Covington, Wayne Leroy, Pingree, Ida.
Covington, Oral Ray, Hurricane, 286
Cowan, Ross, San Bruno, Calif.
Cowley, Dean Farrel, Venice
Cowley, Ann, St. Johns, Ariz.
Cowley, Elaine, Tremonton, 330
Cowley, Kendall F., Heber
Cowlishaw, Benjamin R., Sunnyvale, Calif.
Cox, Carol Ann, San Lorenzo, Calif., 153, 359
Cox, Claudia Ann, Draper, 335
Cox, Eunice Ann, Shelley, Ida., 333
Cox, Frank Newton, Walnut Creek, Calif., 363
Cox, Gary Everett, Wendell, Ida., 317, 319
Cox, Jack Arnold, Orem
Cox, James Bruce, National City, Calif., 298
Cox, Louise, Provo, 337
Cox, Marvin R., Springville
Cox, Martha Jean, Buhl, Ida., 361
Cox, Melba Yvonne, Fairview, 360
Cox, Robert B., Orem
Cox, William Farrell, Provo
Coy, Joyce Kay, Long Beach, Calif., 279
Crabb, Nevin Lee, Orem
Craft, Robert Gerald, Ontario, Calif.
Crafts, David Scott, Delta, 330
Craig, Harris Olene, Layton
Craig, Thadeus Steven, Safford, Ariz., 210
Crail, Betty Irene, Merced, Calif., 335
Cram, Deanna ,Las Vegas, Nev., 208
Cramer, Dicksie L., Van Nuys, Calif., 349
Crandall, Gary L., Springville, 119, 192
Crandall, John Leslie, Oakley
Crandall, John Charles, Orem
Crandall, Lawana, Twin Falls, Ida., 300
Crandall, Lynn W., Springville
Crandall, Lenore, Springville, 239, 322
Crandall, Sue D. E., Safford, Ariz., 208
Crandall, Richard W., Twin Falls, Ida., 206
Crandall, Vern Jay, Provo
Crane, Caroline P., Chula Vista, Calif., 359
Crane, Georgia Anne, Los Angeles, Calif., 194, 309
Crane, Patricia, Los Angeles, Calif.
Craner, Carl Brigham, Provo, 357
Cranford, Gary Philip, Camilla, Ga., 319
Cranmer, Fred Fausett, Springville
Cranney, Harold K., Oakley, Ida.
Crapo, Carol Berneice, Rosemary, Ata. Canada 336
Crapse Warren Fitts, Savannah, Ga.
Crapo, Terry Lavele, Idaho Falls, Ida., 356
Craven, Frank Leroy, Provo
Cravens, Jack Graham, San Diego, Calif., 118, 130
Crawford, Carolyn R., Orem, 42, 153, 226
Crawford, Arvin Clark, Provo
Crawford, Edward R., Moses Lake, Wash., 315
Crawford, Myron Lloyd, Orem
Crawford, Malcolm D., Yakima, Wash., 319
Crawford, Vanessa L., Sandy, 292
Crawford, Richard Lee, Eugene, Ore., 356
Crawford, Shirley Ann, Columbia, 323
Creer, Diana Lee, Provo, 204, 291
Crenshaw, Mills L., Nepa, Calif.
Creviston, Herbert W., Provo
Creviston, Gweneth E., Provo
Crismon, Leo Eugene, Casa Grande, Ariz., 100
Crismon, Carole Irene, Mesa, Ariz.
Critchfield, Leroy R., Kamloops, B.C., 298
Critchlow, Larry W., Ogden, 286
Critser, Bryan Kalmar, Orem
Crittenden, Jerald C., Oakley, 114, 359
Crockett, Clyll W., Pocatello, Ida., 5, 32, 33, 78, 174, 178, 213, 291
Crockett, David F. Berkeley, Calif.
Crockett, Dorothy J., Manteca, Calif., 336
Crockett, Edwin Austin, Provo
Crockett, Russell W., Montpelier, Ida., 145
Crockett, William C., Berkeley, Calif.
Croft, Carol, Lovell, Wyo., 323
Croft, Faye, Lavieve, Provo
Croft, Julia Marian, Idaho Falls, Ida.
Croft, Lynne, Lovell, Wyo., 153
Croft, Harvey Merrill, Rock Springs, Wyo., 357
Croft, Mary Kathrine, Cedar City, 288
Croft, Merlin Richard, Pleasant Grove, 227, 280
Crofts, Carolyn, Heyburn, Ida.
Crofts, John Deloy, Richfield, 325
Crofts, Steve Maurice, Richfield, 290
Crofts, Darel Kent, Richfield
Croly, John Cecil, Idaho Falls, Ida.
Cronin, James Ralph, Provo
Crook, James Peterson, Smoot, Wyo.
Crook, Kathleen, Emery, 216, 323
Crook, Mary Evaline, Heber, 356
Crook, Margaret Kay, Fallon, Nev., 334
Crookston, Lenore, Mesa, Ariz., 288
Crooston, Stephen T., Phoenix, Ariz., 124, 356
Cropper, Daryl Mahonri, Hinckley
Crosby, Alden Glen, Ogden, 156, 296
Crosby, Edward Earl, Altamont
Crosby, Karen Jane, Linda Mar, Calif.
Crosby, Luzon Orvilla, Orem, 298
Crosby, Marilyn O., Orem, 354
Crose, Carrol Louise, Long Beach, Calif., 182, 222
Crosby, Gary Wayne, Spurger, Tex.
Croshaw, Fred Elored, Mountian View, Calif.
Crossley, Jewel, Montebello, Calif., 353
Crouse, Marisha Ann, Pagosa Springs, Colo., 332
Crow, Jean Lorraine, Palm Springs, Calif., 328
Crow, Verna Gayle, Palm Springs, Calif., 228, 326
Crowley, Carole Jean, Twin Falls, Ida., 290
Crowley, Edmund Drew, Glendale, Calif., 289
Crowley, Lionel Paul, Orem, 280
Crowley, Jared Orson, Honolulu, T.H.
Crowley, Larry Olson, Honolulu, T.H.
Crowley, Robert Leslie, Twin Falls, Ida., 206, 296
Crowther, Arven Jay, Axtell, 296
Crowther, Elda Joan, Provo, 349
Crowther, Duane S., Battle Creek, Mich.
Crowther, Mariana, Fountain Green
Crowther, Suzanne N., Alexandria, Va.
Crowther, Teddy Joe, Alexandria, Va.
Crowton, David M., Orem
Crowton, David Harris, Provo
Croxford, Gary Lloyd, Great Falls, Mont., 370
Croxford, Kay Valerie, San Mateo, Calif., 218, 369
Crowton, Dallyne B., Provo
Crum, Elma Mae, Provo, 356
Crump, Norman Ray, Riverton
Cruser, Merrill Lynn, Monteview, Ida.
Crystal, Doris Olive, Pleasant Grove, 232
Cullimore, Sandra V., Pleasant Grove, 288
Cummins, L. G., Navasoto, Tex., 311
Cundick, Margaret Mae, Santa Barbara, Calif.
Cunningham, Jerald Que, Grand Junction, Colo.
Cunningham, Marilyn G., Gallup, New, Mex., 94, 190, 220
Cunningham, Kaye, Ukiah, Calif., 359
Cunningham, Mary Lynn, Grand Junction, Colo.
Currier, Carlton James, Trail, B.C., 312
Curtis, Betty Carolyn, W. Monroe, La., 194
Curtis, Caroline, Lehi, 296 351
Curtis, Carol Jean, Salt Lake City, 333
Curtis, Clayne Grant, Provo, 149
Curtis, Demar Henry, Salina, 280
Curtis, Deanne Gae, Downey, Ida., 330
Curtis, Joan Marilyn, W. Monroe, La., 318
Curtis, Karen, Placerville, Calif., 84, 234, 290
Curtis, Marriann Jo, Downey, Calif., 349
Curtis, Paul Johnson, Spanish Fork
Cushing, Renetta Arlene, Los Angeles, Calif.
Cutchen, Eleanor Faye, Dothan, Ala.
Cuthrell, James R., Los Angeles, Calif.
Cutler, Dorothea Marie, Salt Lake City, 200, 329
Cutler, Raymond C. V., Penticton, B.C.
Cutler, Phyllis Ray, Cambridge, Ida.

D

Dagrade, Marvin Donald, Las Vegas, Nev., 156, 213, 279
Dahl, Barbara, Vienna, Va., 366
Dahl, Claudia, Deeth, Nev., 365, 369
Dahl, Arthur David, Jr., Bakersfield, Calif., 326
Dahl, Patricia, Pocatello, Ida.
Dahle, June Anne, Provo, 156
Dahlin, Kenneth Andrew, Concord, Calif., 288
Dahneke, Barton Eugene, Hollister, Calif.
Dailey, Diana Dee, Burbank, Calif., 326
Daines, Weldon Lee, Firth, Ida.
Dalby, Dean Lamar, Levan
Dalby, Elva Elaine, Rupert, Ida., 310
Dalby, Virginia D., Ventura, Calif., 367
Dalebout, Paul R., Provo, 110
Dale, Gale Diane, Idaho Falls, Ida., 356
Dalebout, Gladys J., Salt Lake City, 333
Dalley, Ronald Albert, Overton, Nev.
Dallin, Darla, Springville, 326
Dalton, Juana Miriam, Fullerton, Calif., 303
Dalton, Janet, Circleville, 333
Daly, Jay Wilford, Salt Lake City, 292
Dam, Ingrid Elisabeth, Pungsted, Denmark
Damron, Paul Edwards, Delta, 363
Dana, Judith Vivian, Phoenix, Ariz., 200, 226
Dance, Celia Faye, Blackfoot, Ida., 346
Daniels, Donna May, Caldwell, Ida., 32, 80, 317
Daniels, David Ross Payson, 351
Daniels, Jack Keith, Alameda, Calif., 337
Daniels, Margaret J., Provo
Daniels, Neil Murray, St. Thomas, Ont.
Daniels, Shanna Marie, San Rafael, Calif., 312
Danielson, Gene Earl, Springville, 302
Danley, Arlene Joy, Ft. Worth, Tex.
Danks, Leora Ann, Evanston, Wyo., 228
Dart, George Edwin, Provo
Darton, Melvin Ray, Oakland ,Calif.
Dastrup, Bernard C., Altamont
Dastrup, Carolyn, Altamont
Dastrup, M. Phyllis, Sigurd
Davenport, Chloe Ann, Tama, Iowa, 257, 300
Davenport, Florence, Santa Monica, Calif.
Davenport, Janis Lee, Meridian, Ida., 338
Davenport, Earl M., Walla Walla, Wash.
Davenport, Geraldine, Waterloo, Iowa
Davenport, Sandra Lee, Caldwell, Ida., 286
Davenport, Perry M., Provo
Davenport, Margie, Boise, Ida.
David, Suzanne, Salt Lake City, 194
Davidson, Dawn Ilene, Salt Lake City
Davidson, Betty Louise, Verdunig, Quebec, 346
Davidson, Gwyn Dean, Provo
Davidson, Marion N., Evanston, Wyo., 230, 298
Davidson, Warren Edwin, Mapleton
Davies, Clarence L., Provo
Davies, R. J., Idaho Falls, Ida.
Davies, Thomas Glen, Alberta, Canada, 100
Davis, Audrey Bean, Seattle, Wash., 313
Davis, Aldeana, Seattle, Wash., 346
Davis, Beth DeAnn, Casper, Wyo., 349
Davis, Beth, Provo, 333
Davis, Betty Fay, Magna, 182
Davis, Betty Bernice, Salt Lake City, 346
Davis, Briant Leroy, Provo, 156
Davis, Charles Floyd, Billings, Mont.
Davis, Charles William, Grants, N. Mex., 366
Davis, Dee Lamar, China Lake, Calif.
Davis, Diane, Provo
Davis, Donald David, Jacksonville ,Fla.
Davis, Douglas Monte, Buhl, Ida., 308
Davis, Eldon Paul, Kanab, 308
Davis, Elise Dancy, Provo
Davis, Gerald England, Woodland Hills, Calif.
Davis, Garold Neil, Provo, 298, 310
Davis, Hazel Ruth, Salem, 194, 290
Davis, Jack Lynn, Hawthorne, Calif., 184
Davis, Joan, Provo, 326
Davis, Judy, Somerton, Ariz., 344
Davis, Leland Ellis, Provo
Davis, Lena K., Hoolehua, Hawaii, 29
Davis, Linda Gale, Boise, Ida., 354
Davis, Lorin Richard, Orem
Davis, Michael J., Provo
Davis, Nina Doreen, Salt Lake City
Davis, Naoma Mila, Riverside, Calif., 145, 356
Davis, Raymond Leon, Kanarraville, 288
Davis, Richard LeRoy, Powell, Wyo., 359
Davis, Richard Lynn, Los Angeles, Calif., 311, 316
Davis, Robert Ollerton, Oakland, Calif.
Davis, Rollin Stuart, Salt Lake City
Davis, Ronald Mitchell, Provo
Davis, Thomas Nichols, Ogden, 230
Davis, William Keith, Ashland, Ore.
Davis, Wendel Morgan, Salt Lake City, 206, 330
Davison, Norman E.,. Grants Pass, Ore., 351
Davisson, Janeal S., Hillsboro, Ore., 336
Daw, Janet, Idaho Falls, Ida., 218, 349
Dawson, Kenneth Edsel, Henefer
Dawson, Ray H., Provo
Day, Arthur Merrill, Provo
Day, Carl F., American Fork
Day, Carol Louise, Bellwood, Ill., 218, 349
Day, Gloria, Hiawatha, 294
Day, Gloria Eleanor, Provo
Day, Kent Roundy, American Fork
Day, Melvin Robert, American Fork
Day, Marian Leonora, San Diego, Calif., 328
Day, Roxanna Kay, Kuna, Ida., 314
Day, Paul Frederick, Provo
Day, Sherman Ross, Draper
Day, William Edward, Oakley, Ida.
Day, Sidnee, Murray, 216, 333
Dayley, Bobby Gene, Burley, Ida., 363
Dayley, Barbara Lee, Burley, Ida., 226, 356
Dayley, Kendall Newell, Burley, Ida., 356
Dayton, Kenna Beth, Salt Lake City, 188, 310, 314
Dayton, Lynn Taylor, Cokeville, Wyo., 349
Dayton, Sharon Reed, Jr., Cokeville, Wyo.
Dayton, Diane Louise, Salem, 316
Dean, Billy Rex, Twin Falls, Ida.
Dean, Connie Ann, American Fork
Dean, Dorothy Mae, Evanston, Wyo., 354
Dean, Dorothy, Midway 351
Dean, Duane Harvey, Spanish Fork
Dean, Leroy Albert, Twin Falls, Ida.
Dean, Larry Edward, Twin Falls, Ida.
Dean, Stanley Michael, Spokie, Ill., 326
Deaver, Cameron Keith, Deep Run, N.C., 330
DeBloois, Betty Gene, Provo, 309
DeBloois, Evan Ira, Holden, 368
Debry, Legrant C., Monterey, Calif.
Deby, Winnifred Vera, Edmonton, Canada, 333
DeCastro, Odair Silva, S. Paulo, Brazil
Decker, Barbara Jean, Glendale, Calif., 316, 349
Decker, Dean Alma, Winnemucca, Nev., 302
Decker, Helen Jean, Mesa, Ariz.
Decker, Loral Alvin, Snowflake, Ariz.
Decker, Laurel Weldon, Mesa, Ariz., 156, 338
Decker, Rey Melvin, Mesa, Ariz., 313
Dedrickson, Dan Lee, American Fork
DeGraff, Enried Helen, Provo
DeGaston, Camilla T., Los Angeles, Calif.
DeGregorio, Joseph P., Jewett City, Conn., 114, 130, 369
Dehaas, Corry Cornelia, Orem
DeHart, Dennis Arno, Payson
DeLaney, Dorre Anne, Cranbury, N. J.
DeLand, Richard L., Lynwood, Calif., 336
DeLange, Leland Leray, Orem
Delemare, Donald Kay, Tooele
Del Fium, Dorene J., Downey, Calif.
Demaree, Ronald K., Provo
De Marcus, Ronald L., Lancaster, Calif., 368
Demer, Clair Deloy, Murtaugh, Ida.
Demet, James Hercules, Racine, Wis.

Autumn Quarter Student Index

Densley, Vernon Lamar, Riverton, 328
Denhalter, John Henry, Orem
Denham, Clara Parker, Provo
Dennett, Norma Joan, Culver City, Calif., 190, 344
Dennett, Karen Ileen, Provo
Denning, Deloy, Vaughn, Mont.
Denney, Donald B., Blackfoot, Ida., 298
Denning, Elizabeth Ann, Charlotte, N.C., 357
Dennis, Karol Ann, Gunnison, Colo., 359
Dennis, Lorraine A., Modesto, Calif., 351
Dennis, Lonnie Morris, Pico, Calif., 108, 323
Deputy, Susan, Salisbury, Md., 356
Deputy, Nancy, Salisbury, Md., 314
De Paula, Leoses Z., Brazil
Derrick, Loretta B., Provo
Derrick, Karen, Salt Lake City, 188, 218, 349
Derrick, Paul Irven, Provo
De Ryke, Edith, Ogden, 359
Derr, Bradley K., El Cerrito, Calif.
Desai, Hasmukhrai S., India
Deshler, Sandra Lee, Mesa, Ariz., 351
Despain, Faith, Lovell, Wyo., 286
Despain, Philip Clive, Centerfield, 312
Despain, William J., Sandy, 352
Detomasi, Lilian Rae, Orem
Detomasi, Vivian Mae, Orem
Devashrayee, Jyotindra, Bombay
Devereaux, Lynn Birk, American Fork
Devenport, Eugene C., Ucon, Ida., 298
Devey, Beverly, American Fork, 153, 290
De Victoria, Joseph R., New York, N.Y., 298
Devine, Mary Mildred, Seattle, Wash., 80, 208, 220, 307
De Vries, Carolyn D., Salt Lake City, 298
Devries, Robert Herman, Oakland, Calif.
Dew, Donald C., Florence, S.C., 335
Dewey, Edith JoAnne, Ogden, 351
Dewey, Lareine, Boise, Ida.
Dewey, Joe Robert, Jr., Provo
Dewey, Richard Alan, Overton, Nev., 150, 349
Dewey, Patricia, Boise, Ida.
Dewey, Phyllis M., Ontario, Calif., 333
Dey, John Coyle, Jr., Los Angeles, Calif.
Dibb, Dianne, Draper, 346
Dibble, Maynard Nelson, Salt Lake City, 246, 353
Dickerson, Larry E., Provo, 184
Dickerson, Judith L., Tucson, Ariz., 346
Dickey, Mary Lou, Orem, 348
Dickson, Lloyd Brent, Provo
Didericksen, Coraleigh, Tremonton, 331
Dierksen, Carol Mae, Yosemite, Calif., 326
Dietrich, Ernest John, Emmett, Ida., 306
Dike, James Alvin, Hawthorne, Nav., 309
Dilks, Carolyn Emily, LaHabra, Calif.
Dill, Douglas Leon, Salem, Ore., 323
Dillman, Esther Elaine, Salt Lake City
Dillman, Tanya Faye, Salt Lake City
Dills, Joseph Ronald, Jacksonville, Fla., 336
Dillon, Reid L., Orem
Dimick, Delbert Royal, Albany, Ore., 354
Dimter, Lauren Hanley, Los Angeles, Calif., 294
Dinkins, Shirley P., Provo, 296
Dinkins, Norman S., Provo
Ditlevsen, Calvert A., American Fork
Dittmore, Sandra W., Leoria, N.J., 356
Dittus, Hildegarde E., Fargo, N.D.
Ditty, James Mitchell, Wilmington, Calif.
Divine, Kora Lee Ann, Bonanza, 346
Dixon, Donald Romney, Salt Lake City, 110, 192
Dixon, Glenn Ray, Payson
Dixon, James Douglass, Payson, 287
Dixon, Karen, Provo, 153, 316
Dixon, Marjorie Jean, Orem, 339
Dixon, Shirley W., Payson, 196, 325
Djahanbani, Farrakh R., Iran, 302
Dockstader, Bruce Jay, Preston, Ida., 184, 361
Dockstader, James D., Preston, Ida., 354
Dodd, Graham, Alberta, Canada, 351
Dolinar, Richard A., Provo
Doman, John Edward, Nampa, Ida., 311
Doman, William Larry, Ontario, Ore.
Doman, Earl Arthur, Riley, Ore.
Doman, Verl Thomas, Riley, Ore., 150
Doman, Joyce Moroni, Walnut Creek, Calif.
Donaldson, Kenyon V., Duncan, Ariz.
Done, Joseph A., Provo
Done, John Marsh, Payson
Dorgan, Lynette A., Provo, 257
Dorgan, Francis G., Provo
Dorius, Dale M., Fayette
Dorius, Sheldon Alma, San Francisco, Calif.
Dorman, Joseph Wayne, Pompano Beach, Fla., 354
Dorny, Deanne Emilie, Chevy Chase, Md., 216, 323
Dory, Deanna, Maxwell, Calif.
Dorr, Phil, San Carlos, Calif.
Dotson, Robert Bryce, Panaca, Nev.
Doty, Ronald Evan, Colton, Calif., 114
Doty, Lois Ward, Provo
Doty, Ann Marie, Fort Etewart, Ga., 222, 352
Dougall, Jeanette L., Springville, 323
Douglas, Jean, Billings, Mont., 354
Douglass, Madelyn Faye, China Lake, Calif., 353
Dowler, Joanne Rae, Richfield
Downing, David G., Provo, 315
Downes, F. Joan, Spokane, Wash., 257, 300
Downing, George Jay, Hi-Nella, N.J.
Downs, Gerald Cecil, Midvale
Doxey, John Rulon, Oakland, Calif., 330
Doxey, Roger Watson, Salt Lake City, 192
Drage, Berniece C., Spanish Fork, 370
Drake, Beverley Ann, Reno, Nev., 360
Drake, Leon Ray, Nampa, Ida., 323
Drake, Robert Joseph, The Dalles, Ore., 354
Drake, Charles F., Falkville, Ala.,
Draney, Cyril L., Jr., American Fork
Draper, Eilene Mae, Price
Draper, Leola Cutforth, Moreland, Ida.
Draper, Vernon Thomas, Price, 308
Draper, Ted C., Provo, 324
Draper, Otto Ludwig, Provo
Dray, Henry Dennis, Rens, N.Y., 352
Draughn, Norma Dale, Mount Airy, N.C., 216, 322
Dreith, Margery Ann, Lakewood, Calif.
Drechsel, LaRue, Salt Lake City, 344
Dredge, Jesse R., Jr., Malad, Ida.
Dredge, Cherye Lee, N. Hollywood, Calif., 331
Dreger, Dorothy K., Richland, Mont., 293
Drew, Lamar H., American Fork
Drennan, Robert Warren, San Mateo, Calif., 370
Driggs, Gary Harmon, Phoenix, Ariz., 318
Driggs, Gloria Kay, Fresno, Calif., 200, 222, 358
Driver, Robert James, DelMar, Calif.
Driscoll, Jerry Adams, Pingree, Ida., 364
Drisell, Carolyn, San Jose, Calif., 190, 322
Drown, Doris, Murray
Drollinger, Richard O., Payson
Drummond, Alvin Lavar, Sacramento, Calif.
Dryden, Thomas Edgar, Jerome, Ida., 308
Duarte, Ella Mae, Brownsville, Tex., 352
Duce, Norman S., Lethbridge, Alberta, 330
Dudding, Earl B., Washington, D.C.
Dudley, Winone Tillack, Provo, 316
Dudley, Robert Lee, Provo, 302
Duerden, Frosty Ella, Downey, Calif., 288
Duffin, Deanna Zelma, Bountiful, 204
Duffin, Carolyn Faie, Nyssa, Ore.
Duffin, Luann, Tooele, 355
Dugmore, Gale A., Ferron
Dugan, John Paul, Colo. Springs, Colo., 337
Duke, E. Jean Fisher, Provo
Duke, John Helekunihi, San Leandro, Calif., 114
Duker, Beppie A. Van H., Berkeley, Calif.
Duncan, Edward Bruce, Calgary, Alberta
Duncan, James Sherrill, Springville
Duncan, Lloyd Orval, Roosevelt
Duncan, McNeil, Jr., Roosevelt
Duncan, Robert Adam, Salt Lake City
Duncan, Ronald Parker, South Africa, 354
Dunford, Charles Kent, Provo, 295
Dunford, Arlene, Provo, 326
Dunford, John Parley, Portland, Ore., 335
Dunford, Harold Gene, Provo, 317
Dunford, Max Patterson, Provo
Dunford, Thomas Jay, Bloomington, Ida., 228, 306
Dunkley, James Leonard, American Fork, 360
Dunkley, Laura Jo., Arlington, Va., 208
Dunlap, Freida Lurleen, Hagerman, Ida.
Dunn, Charles Richard, Boise, Ida., 114
Dunn, Gary Joe, San Diego, Calif., 114, 202, 360
Dunn, Heber Grant, Provo, 322, 334
Dunn, J. L., Annabella
Dunn, Patricia Sally, Provo, 212, 236
Dunn, Patricia E., Englewood Colo., 194, 298, 318
Dunn, Stanley W., Golden, Colo., 364
Dunyon, Ann Curry, Grantsville, 200, 354
Dupaix, Melvin Miles, Provo, 313
Dupaix, Carol Rampelt, Provo, 319
DuPont, Clyde Stanley, Oahu, Hawaii, 186
Durand, Rene Ronald, Chicago, Ill.
Durfee, Milo Vaughn, Provo, 314
Durfee, Lynn Ernest, W. Covina, Calif.
Durfee, Kaye Lucille, Spanish Fork, 351
Durfee, Kenneth D., Heyburn, Ida.
Durfey, Evan Haws, Provo
Durfey, Joseph McLean, Bicknell, 330, 336
Durham, Luanne, Trenton, N.J., 333
Durrant, Deanna C., Cedar City, 347, 365
Durrant, John L., Meridian, Ida.
Durrant, Jeanne Davis, American Fork, 288
Durrant, Norman W., Blackfoot, Ida.
Durrant, Ronald Jesse, Blackfoot, Ida., 100, 294
Durrant, Vicki Leola, American Fork, 29, 188, 222, 334
Durtschi, Alma Fenton, Orem
Durtschi, Belden B., Provo, 336
Durtschi, Elise, Salt Lake City, 323
Dutson, Gary D., Deseret, 360
Dutson, Earnest Paul, Ontario, Ore., 214, 317
Dutson, Dixie, Oak City, 356
Dutton, Charlene Daina, Pasadena, Calif.
Duxbury, Doug, Calgary, Alberta
Duvall, John Joseph, Roseburg, Ore., 298
Duvall, Lavoir D., Moses Lake, Wash.
Dwight, Dee Elaine, Butte, Mont., 228
Dyer, Carleen Mae, Salt Lake City, 87
Dyer, Bruce Thomas, Portland, Ore., 279
Dyer, Tomelene, Tempe, Ariz., 343

E

Eagleston, Gerald J., Bakersfield, Calif., 210, 313
Eagar, Stephen Robert, San Manuel, Ariz.
Eames, Clarissa G., Empire, Ore., 228, 348
Earhart, Winnifred M., Artesia, N. Mex., 323
Earl, Esther Miriam, Las Vegas, Nev., 190, 291
Earl, Roman Dale, Lethbridge, Alta.
Earnshaw, Cheryl Ann, Bountiful
Earnest, Gary Winton, Longview, Wash., 124
Eastis, Dave Lee, Denver, Colo., 124, 210
Eastmond, Elbert J., Jr., Provo, 333
Eaton, Valoy, 118
Eaves, Bradford Wilbur, Hawaii
Eatough, Norman LeRoy, Provo
Eberhard, Collette, Preston, Ida.
Eberhart, Norma P., Grand Junction, Colo., 326
Echols, Clyde Gordon, Provo, 145, 325
Echols, Eleanor Joyce, Phoenix, Ariz.
Echols, Velna Jean M., Provo, 286
Echelberger, Don D., Jr., San Diego, Calif., 345
Eckel, Paul Ralph, Medford, Ore., 108, 202
Eddington, G. JoAnn, Murray, 357, 360
Eddington, Bonnie Rae, Northridge, Calif., 315
Edgar, Janice Lee, Richland, Wash., 182, 345
Edgley, Evelyn Lamar, McBean, Ga., 100, 318
Edenfield, Grady, McBean, Ga., 100, 318
Edlefsen, Patricia Lee, Boise, Ida., 190
Edner, Judith Annette, Hayward, Calif., 347
Edmunds, Paul K., Mapleton, 214, 323
Edward, John Brent, Sumatra, Mont., 287
Edvalson, Carl Ronald, Ogden
Edrington, Val Dean, Roosevelt
Edwards, Charles B., Provo
Edwards, Elaine, Belle Fourche, S.D., 194, 314
Edwards, Gary Clifford, Heber
Edwards, Hugh Ted, Monticello, 102, 309
Edwards, Louis John, Thistle
Edwards, Ray, Orem
Edwards, Sheldon M., Boulder City, Nev.
Een, Myrtle Kay, Woods Cross
Egan, Horace Fredric, Provo
Egan, Leonard Norman, Vancouver, Wash., 328
Egbert, Dolores Ann, Murtaugh, Ida.
Egbert, Lawrence K., Twin Falls, Ida., 349
Egg, Theron Jay, Jr., Seattle, Wash.
Eggett, Lanay, Bountiful, 345
Ekins, Gene Arnold, Hinckley
Elam, Diane Kathleen, Pendleton, Ore.
Elder, Clara Lee, Casper, Wyo., 357
Elder, Fern Arlene, Kennewick, Wash., 228, 327
Eldredge, Joseph Lloyd, Vancouver, Wash.
Eldredge, Susan E., Salt Lake City
Elgan, Jess B., Provo
Eliason, Patricia Ann, Snowville, 188, 290
Eliasen, Gary Raymond, Rockland, Ida., 347
Eliason, Bert Clair, Snowville, 84, 210, 360
Eliason, Carl Daniel, Gettysburg, S.D., 326
Eliason, Diane, Salt Lake City, 323
Elison, William W., Blackfoot, Ida.
Elkins, John Russel, Altadena, Calif.
Ellett, Sheldon, Bicknell
Ellingson, Harvey D., Taber, Alta.
Elliott, Shirley, Provo
Ellis, Claudia, Ogden, 347
Ellis, Deanne Alta, LaHabra, Calif., 323
Ellis, Gay Mercedes, Provo
Ellis, Geralyn Rae, Pomona, Calif., 315
Ellis, Jede Neil, Mancos, Colo., 323
Ellis, James William, San Diego, Calif., 358
Ellis, John McKie, Palestine, Tex., 303
Ellis, Royal Val, Heber
Ellis, Victor Gary, Spanish Fork
Ellison, Carole, Provo
Ellsworth, Barbara H., Vesta, N.Y., 145, 323
Ellsworth, Cherel Jane, Las Vegas, Nev., 334
Ellsworth, Delbert W., Sacramento, Calif., 314
Ellsworth, D. Kirkman, Payson, 186, 237, 309
Ellsworth, Eloise, Pima, Ariz., 288
Ellsworth, Elmer, Pasadena, Calif.
Ellsworth, Judith M., Salt Lake City, 257, 300
Ellsworth, Karen, Chino, Calif.
Ellsworth, Karmen, Chino, Calif.
Ellsworth, Lynn, Ontario, Calif., 345
Ellsworth, Sterling G., Salt Lake City, 103
Elm, Bruce Hyde, Burbank, Calif.
Elmer, Sheldon Leroy, Central, Ariz.
Elmer, Theodore K., Provo, 286
Elmore, Janice Sue, Carlsbad, N. Mex., 352
Elton, Dan K., Provo
Elton, Robert Harold, Los Angeles, Calif., 334
Elton, Sharon Anne, Salt Lake City, 153
Elton, Wayne Daniel, Salt Lake City, 162, 163
Ely, Raymond William, Los Angeles, Calif., 230, 314
Ely, Glade Ervin, Payson
Elzinga, Charles D., Burley, Ida., 345
Emery, Ivan Earl, Ganado, Ariz., 333
Emmett, Sally, Rochester, Minn., 208
Emmett, Judith Joni, Ontario, Ore., 366
Emmons, Elmer Lamar, San Jose, Calif., 286
Emory, Jonia Ann, Washington, D.C., 279
Empey, Jay Grant, Price
Empey, William Jerry, St. George, 314
Enders, Gordon Wesley, Kennewick, Wash., 322, 338
Endicott, Barbara G., Springfield, Ore., 323, 337

Engelman, Jacqueline, F. Provo
Engemann, Paul Karl, Van Nuys, Calif.
Engel, Wayne Taylor, San Francisco, Calif.
England, Joseph Deloyd, Provo, 202
England, Ann Christine, Salt Lake City, 216
Engle, Ira, Jr., Seymour, Conn.
Enniss, Noel Huff, Provo
Enos, Mildred P., Hawaii
Enos, Arthur Keawe, Hawaii
Enz, Marlene Smith, Provo
Ensign, Richard Doug, Glendale, Calif., 359
Epling, Duane Alan, La Grande, Ore.
Epperson, Carol L., New York City, N.Y.
Erdman, Kimball S., Eugene, Ore., 317
Erekson, William B., Salt Lake City, 326
Erekson, Paul W., Provo
Ericksen, Thomas Lund, Mt. Pleasant, 309
Erickson, Allan Grant, Provo
Erickson, Carl Henry, Freedom, Wyo., 286
Erickson, Karl Gaylord, Boise, Ida.
Erickson, Barbara L., Salt Lake City
Erickson, Donn D., Monroe
Erickson, David W., Pendleton, Ore., 359
Erickson, Einar C., Ely, Nev.
Erickson, JoAnn T., Fremont
Erickson, Karen Marie, Los Angeles, Calif., 337
Erickson, Larry Blaine, Lehi, 337
Erickson, Leroy B., Provo
Erickson, Maynard L., Sunnyside
Eriksson, Herbert, Provo, 296
Erskine, June Phoebe, Salt Lake City
Escobar, Victor, San Leandro, Calif., 328
Esler, Sally Ann, Phoenix, Ariz., 94, 212, 298
Esplin, Thomas Valoy, Monroe, 325
Estabrooks, Eugene M., Vaudrevil, Quebec, 298
Estes, Dale Arden, Rochester, N.Y., 316
Estrada, David, Oakland, Calif., 302
Estrada, Rosalind Sall, Oakland, Calif.
Ettrich, Frederick E., Long Island, N.Y.
Ethridge, Eleanor Ruth, Macon, Ga.
Evans, Bernell C., Payson
Evans, Benda Lee, Helena, Mont., 323
Evans, Camilla Harriet, Arimo, Ida., 348
Evans, Carolyn Nadine, Sandy, 149, 346
Evans, Cheryl Ann, Boise, Ida., 208, 222
Evans, Derald Robert, Tooele
Evans, David Lloyd, Los Angeles, Calif.
Evans, Douglas Lloyd, Raymond, Alta.
Evans, Douglas George, Calgary, Alberta, 85, 97, 330
Evans, Earl Andrew, Jr., Las Vegas, Nev., 192
Evans, Fred Melvin, Dallas, Tex., 298
Evans, Georgia, Salt Lake City, 182
Evans, Gary Hugh, Riverside, Calif., 184
Evans, Jayne, Layton, 312
Evans, Jean, Riverton, 232, 287
Evans, Jacqueline, Bountiful, 345
Evans, John Deuel, Blackfoot, Ida., 326
Evans, Keith Ray, Payson
Evans, Layne Robert, Ogden, 150, 354
Evans, Myrtle Juanita, Salt Lake City
Evans, Morgan John, Pleasant Grove
Evans, Naomi Lillian, American Fork, 317
Evans, Richard Neil, Clearfield
Evans, Ronald Walter, Mesa, Ariz., 206, 335
Evans, Sharron Rae, Tacoma, Wash., 314
Evans, Sunya Dale, Berkeley, Calif., 153
Evans, William Duane, Altamont
Evans, William Bruce, Meridian, Ida., 338
Evensen, Val Eugene, Durango, Colo., 349
Evensen, Ronald C., Provo, 323
Evenson, Merrilyn Ann, Martinez, Calif., 333
Evert, Carolyn Janette, Cody, Wyo.
Everton, LaDee, Brigham City, 345
Evert, Lawrence Gerald, Cody, Wyo., 326
Eveson, Charlene, Glenwood, Alta., 345
Ewell, Marlow Henry, Santaquin, 345
Ewell, Sheldon Feron, Monrovia, Calif., 335
Ewing, Dana Kae, Omaha, Nebr., 359
Ewing, Marie Ardella, Palo Alto, Calif., 80, 363
Ewing, Joseph Harold, Provo
Ewing, Caroline J., Provo
Eyre, Sheila, Las Vegas, Nev., 196, 357
Eyring, Wendell H., Jr., Chandler, Ariz.
Eyring, Phillip M., Berkeley, Calif., 202, 298

F

Facer, Mark Rolla, Malad, Ida.
Facer, Marilyn, El Monte, Calif., 141, 323
Fackrell, Lynn L., Hagerman, Ida., 334
Fadley, Charles R., Provo, 302
Faddis, John David, Pleasant Grove, 130
Fagg, Connie May, Oakley, 345
Fadely, Kennith L., Middletown, Ind., 315
Faherty, Florence R., Orem
Fairbanks, William D., Raymond, Alta.
Fairbanks, Rulon Roi, Raymond, Alta.
Fairholm, Gilbert W., Salt Lake City
Faller, Elaine G., Montreal, Que., 340
Falslev, Joie, Altadena, Calif., 324
Fannin, George R., Moses Lake, Wash., 315
Fanene, Tauveve Leauma, Hawaii, 239, 316
Farley, Ernest Kent Mesa, Ariz.
Farley, Joyce Marie, Thatcher, Ariz., 145, 319
Farley, E. Bruce, Yuma, Ariz.
Farmakis, Demetrios, Greece, 312
Farmer, Richard John, Fremont
Farnsworth, Barbara M., Magna, 323
Farnsworth, Clayton E.., Panaca, Nev.
Farnsworth, Carl Larry, La Plata, N. Mex., 237, 318
Farnsworth, Clyde Ray, Ely, Nev., 314
Farnsworth, Errol K., Twin Falls, Ida., 345
Farnsworth, Gail, Salt Lake City
Farnsworth, Kay, Long Beach, Calif., 94
Farnsworth, Jack H., La Plata, N. Mex., 338
Farnsworth, Mary Ellen, Orem, 349
Farnsworth, Susanne L., Sunnyside
Farr, Beverly, Pleasant Grove
Farr, Gary Maurice, Casa Grande, Ariz.
Farr, David Jackson, Los Angeles, Calif., 81, 186, 323
Farr, Lyle Elvin, Provo
Farr, Michael Durham, Palo Alto, Calif., 358
Farrell, Robert M., Midway City, Calif.
Farrer, Maureen Kay, Fullerton Calif.
Farrer, Walter Mark, Provo
Farrimond, Joan, Richland, Wash.
Farrimond, Robert T., Santa Rosa, Calif., 351
Faulk, Clive Gene, Lakeview, Ore., 323
Faufata, Palmyra H., Hawaii, 354
Faulkner, Kenneth L., Toppenish, Wash., 354
Fauver, Phil Emmerton, Helena, Mont.
Fawson, LuRae Curtis, Salt Lake City, 239
Fay, Russell Durrant, Ely, Nev., 358
Fechser, Lynn, Provo, 200, 226
Fechser, Leslie, Provo, 200, 226, 354
Fehlberg, Vernon Lee, American Fork
Feller, George Russell, St. George, 308
Felsted, Harold W., Pullman, Wash., 312
Felshaw, David D., Jr., Glendora, Calif.
Felt, Howard John, Idaho Falls, Ida., 344
Felt, Horace Gene, Idaho Falls, Ida., 340
Felt, Richard George, Lehi
Fenley, Mary Dagmar, Provo, 323
Fenn, Alvalee, Chilo, Mex., 344
Fenn, Donald Eugene, Roseburg, Ore.
Fennig, Mary Rita, Clovis, N. Mex., 220, 312
Fenton, Alice Jean, San Mateo, Calif., 208, 314
Fenton, Charles Clark, San Mateo, Calif., 318
Fenton, Nelson Thomas, Pleasant Grove
Ferguson, Byron Paul, Orem
Ferguson, James Earl, Kennewick, Wash., 317
Ferguson, John A., San Diego, Calif.
Ferguson, Roy Grant, Spanish Fork, 284
Ferguson, Thelma J., Provo
Fernandez, Celia Raye, Tampa, Fla., 222, 338
Ferre, Carl Martin, Farmington, N. Mex., 288
Ferrell, Richard M.., Hardin, Mont.
Ferrell, James Roger, Provo, 280
Ferrell, Ila Kaye, Ogden, 315
Ferris, Wesley Melvin, Springville
Fesler, Fae Louise, Los Angeles, Calif., 370
Ficklin, Royce Conrad, Salem
Fielden, Connie Leone, Salt Lake City, 359
Fieldhouse, Eleanor A., Dodgeville, Wis., 354
Field, Eugene, Flushing, N.Y.
Field, Ray Arvid, Nyssa, Ore., 228, 288
Fielding, Bonnie Joan, Payson, 299
Fielding, Leica, Salt Lake City, 345
Fielding, Robert Kent, Orem
Fields, Charles Wesley, Vale, Ore., 318
Fife, Charles Lynn, Idaho Falls, Ida., 311
Fife, Dennis J., Filer, Ida.
Fife, Janice, Yuma, Ariz., 286
Fife, JoAnne, New Orleans, La., 348
Fife, Mary Ellen, New Orleans, La., 360
Fife, Sharon, Hamilton, Mont.
Fife, Richard Stewart, Sacramento, Calif., 323
Fillmore, Alfred Max, Provo
Fillmore, William Ray, Idaho Falls, Ida., 366
Finch, Gerald Max, Provo
Finch, James Moran, Spanish Fork, 318
Finch, Richard Henry, Oakland, Calif., 290
Finch, Shirl Joseph, Orem
Findlay, Helen Robison, Provo
Findlay, Lynn F., Kanab, 308
Findlay, Jack R., Panaca, Nev.
Finell, Charles Wayne, Walnut Creek, Calif., 357
Finlayson, Fred C., Provo, 280
Finlayson, Ralph Leon, Seattle, Wash., 192, 328
Finlinson, David S., Oak City, 230, 330
Finlinson, Arline Rose, Provo, 314
Finnell, Gerald Edwin, Kelso, Calif., 354
Finlinson, Sandra, Oak City
Fischer, Clyde F.., Cincinnati, Ohio, 360
Fischborn, Hans H., Costa Rica
Fish, Errol Ross, Mesa, Ariz., 366
Fish, Maurine, Salt Lake City, 348
Fish, Marilyn Lee, Glendale, Ariz., 366
Fishburn, Jerry R., Ogden, 317
Fisher, E. Karin, Bountiful, 222, 286
Fisher, Franklin F., Altadena, Calif., 366
Fisher, Jan Gordon, Pleasant Grove, 368
Fisher, Lynn Jessica, El Monte, Calif., 360
Fisher, Joan, ShowLow, Ariz., 325
Fitt, Jon Cleon, Provo, 99
Fitisemann, Tavita, Samoa
Fitch, James W., San Diego, Calif., 354
Fitzgerald, Crozier K., Draper, 310
Fitzgerald, Hal R., Whittier, Calif., 360
Fitzgerald, James B., Draper
Fitzgerald, Marilynne, Salt Lake City
Fjeldsted, Carolyn, Gunnison
Fjeldsted, Gilberta, Gunnison, 153, 335
Flake, Lowry Kowallis, Nyssa, Ore., 358
Flake, Nena Venice, Snowflake, Ariz., 286
Flanary, Howard Lee, Nyssa, Ore., 85, 288
Flanary, Paul Eugene, Nyssa, Ore., 140, 310
Flenniken, Daisy, Millbrae, Calif.
Fleming, Laura Ann, Provo, 200, 226, 363
Fletcher, Donald E., Monitor, Wash.
Fletcher, Bonnie Jean, Pascagoula, Miss.
Fletcher, George A.., Provo, 298
Fletcher, George R., Green River, Wyo., 334, 340
Fletcher, Gloria, Magrath, Alta., 344
Fletcher, L. Marie, P., Ogden
Fletcher, George A., Provo, 298
Fletcher, Lewis L., Provo
Fletcher, Robert H., Santa Paula, Calif., 335
Fletcher, Wayne Calvin, Ft. Collins, Colo., 346
Flick, Roger Carroll, San Fernando, Calif.
Flint, Richard Allen, Bellflower, Ill., 349
Flitton, Dee W., Ogden
Florine, Bonnie Claire, Long Beach ,Calif.
Flores, Carol Leilehua, Hawaii
Floyd, Clettis Earl, Bonneville, Miss.
Flygare, Patricia, Alton, Wyo., 286
Flygare, Dorothy, Provo
Folkman, Carol, Nyssa, Ore.
Foley, Sandra, Temple City, Calif., 363
Folsom, Kelvin Robert, Spokane, Wash., 323
Folsom, Philip Kent, Ephrata, Wash., 345
Foltz, Helen Maye, Boone, Ia., 314
Fontana, Janice E., Castro Valley, Calif., 347
Foote, Arvel Wayne, Welling, Alta.
Foote, Duane Horace, Salt Lake City, 315
Ford, LaRue, Provo
Foreman, Richard W., Calgary, Alta., 314
Foremaster, Mary Alice, St. George, 288
Forgacs, Walter J., New York, N.Y., 323
Forman, Robert Kent, Salt Lake City
Forrest, Annamarie W., Payson, 323
Forshee, Loy C., Provo
Forshee, Toy Goldbrick, Provo
Forslund, Carol Jean, Burbank, Calif., 156, 348
Forster, Kenneth G., Calgary, Alta.
Forsyth, Allen Dunn, Los Angeles, Calif.
Forsyth, Gwen, Provo, 298
Forsyth, Ward R., Fremont, 315
Forsyth, Terry Norwood, Stockton, Calif.
Fortress, Edwina Lee, Vallecito, Calif., 314
Fossum, Linda Kay, Willow Ranch, Calif., 349
Foss, Charleda Belle, Coeur d'Alene, Ida.
Foss, Maralee Olive, Coeur d'Alene, Ida.
Foster, Diane E., Palo Alto, Calif., 313
Foster, Margaret S., Copperton
Foster, Myra Alyce, Ely, Nev.
Fotheringham, Dean W., Orem
Foulger, David Cragun, American Fork, 349
Foulger, Jack Lewis, Washington, D.C., 150, 345
Foulk, Donald Melvin, Walnut Creek, Calif., 323
Fountain Barbara Jean, Van Nuys, Calif.
Foutz, Elvadeen, Las Vegas, Nev., 190, 314
Foutz, Pauleen Marie, Las Vegas, Nev., 323
Fowkes, Ivar Gene, Evanston, Wyo., 302
Fowler, Joyce Elaine, Burley, Ida., 345, 351
Fowler Richard M.., Lehi
Fowlie, John Kenneth, Calgary, Alta.
Fowles Robert L., Provo, 286
Fowles, Lue Ann, Oakley, Ida.
Fowles, Jennette, Oakley, Ida., 204, 218
Fowles, Sally Jo, Caldwell, Ida., 357
Fox, Harold C., Lehi
Foxx, Daniel Leroy, Jr., Guffney, S.C., 348
Fox, Laura Carolyn, Vernal, 330
Fox, Robert Barlow, Ogden
Fox, Ruth Elaine, Elk Grove, Calif., 308
Fox, William, Tooele
Fox, William Hartley, Provo
Foy, Margaret Ann, Panguitch
Frame, Jerold M., Cedar City, 184
Francis, Dean Samuel, Provo
Francis, Larry Lee, Spanish Fork
Francis, Jane Ann, Spanish Fork, 220, 316
Francom, Baunie Jean, Salt Lake City
Francom, Donell G., American Fork
Francom, Judith Kay, Green River, Wyo., 222, 345
Francom, Sharon Louise, Salt Lake City, 348
Frandsen, Melvin Keith, Idaho Falls, Ida., 359
Franks, Allen George, Oakley, Ida.
Franks, Lynn W., Oakley, Ida.
Fraughton, Carol, Pleasant Grove
Fraser, Frances Ann, Grantsville, 344, 356
Frazier, Vernon Lamar, Provo
Frazier, Stephen E., Pocatello, Ida.
Frederickson, John R., Twin Falls, Ida., 345
Frederickson, William E., Jr., Springville, 318
Frederick, Ladonna Lee, Forest Grove, Ore.
Fredrickson, Lewis K., Provo
Fredrickson, N. Luan S., Provo, 146
Fredrickson, Ralph V., Provo
Free, Joseph Carl, Provo, 280
Free, Lory M., Provo
Freeman, Carol Ann, Long Beach, Calif., 286
Freeman, Cheryl Ruth, Fresno, Calif., 335

Autumn Quarter Student Index

Freeman, Lawrence G., Rockland, Ida.
Freeman, Robert Dean, Rockland, Ida.
Freeman, Robert Hugh, Hazlehurst, Miss., 349
Freeman, Ronald George, Ogden
Freer, Ferrel Lewis, Mountain Home, Ida.
Frehner, Verl L., Mesquite, Nev., 230, 328
Frehner, Graeme Henry, Mesquite, Nev., 149, 349
Frehner, Roberta, Salt Lake City, 349
Frei, Donald William, Idaho Falls, Ida., 298
Frei, Marlene, St. George, 288
French, Russell Carl, Hillspring, Alta.
French, William C., Long Beach, Calif., 338
Fresh, Ludene E., Blackfoot, Ida.
Frey, Leslie Jean, Portland, Ore., 357
Friel, Boyd D., Springville
Fritz, Sharon Lynne, Freeport, Ill., 288, 358
Fritzsche, Mary Ellen, Chicago, Ill., 216 338
Frizzell Thomas P., Farmersville, Tex.
Froelich, Dale J., Provo, 323
Froerer, Carol Joyce, Vale, Ore., 335
Froneberger, Harold B., Cherryville, N.C., 330
Fronk, Frances Kay, Ogden, 349
Froneberger, Mickye R., Cherryville, N.C., 284
Frost, Allen DeLoss, Salt Lake City
Frost, Jack, Joseph City, Ari., 288
Frost, Louise, Spanish Fork, 228, 365
Frost, Merrill F., Provo
Frost, Ronald Norman, Springville
Frost, Robert James, Calgary, Alta.
Fryer, Gary Lee, Springvile
Fryer, Kenneth Lowin, Provo
Fuchigami, Ronald S., Hawaii, 316
Fugal, Lois, Pleasant Grove, 349
Fugal, Janeil, Pleasant Grove, 337
Fugal, Kristine, Pleasant Grove, 338
Fuhriman, Charlene, Melba, Ida., 318
Fuhriman, Jerald Dene, Nampa, Ida.
Fujita, Wilfred Susumu, Hawaii
Fuller, Dorthy Ann, Winslow, Ariz.
Fuller, Doyle Gubler, LaVerkin, 333
Fuller, Gary Rex, Campbell, Calif.
Fuler, Mary Loueen, Sat Lake City, 194, 326
Fuller, Merilyn May, Cottonwood, Ariz., 315
Fuller, Mary Pearl, Fruita, Colo., 310
Fuller, Ramon Conrad, Roy, 280
Fuller, Robert Allen, LaCrescenta, Calif., 184, 330
Fullmer, Darlene, Delta
Fullmer, David F., Monticello, 349
Fulsom, Robert C., Provo
Funk, Ida Emelia, Deweyville, 345
Funk, Leonnie, Blythe, Calif., 358
Furlong, Richard M., Ogden
Furr, Mary Lucile, Byron, Wyo.

G

Gabbitas, George William, Jr., Bakersfield, Calif.
Gabbott, Constance Ann, Salt Lake City, 196, 288
Gabbitas, Rex Frank, Provo
Gadd, Carol Louise, Nephi, 359
Gaddis, Gail Thomas, II, Chandler, Ariz., 368
Gagon, Gale, Provo
Gailey, Arthur Varney, San Diego, Calif., 315
Gailey, Richard W., Preston, Ida., 298
Gale, James Elden, Provo
Gale, Levon Russel, Durango, Colo., 334
Gale, Douglas Lavoir, Moses Lake, Wash.
Gale, Orvil Lavar, Chandler, Ariz.
Gale, Norman Lon, Sactor, Calif.
Gallego, David Tapia, Delona, Calif.
Galloway, John Alden, Roosevelt
Gallup, Norman Ray, Los Angeles, Calif.
Galbles, Harry Brim, Swan Lake, Ida., 300
Gamblin, Gerald Allen, San Carlos, Calif., 300
Gamett, Joe Taylor, Provo
Ganus, Perry Gene, Sanford, Colo., 280
Gappmayer, Richard B., Orem
Gappmayer, Louis Bartl, Orem, 299
Garber, Ralph Michael, Boise, Ida., 359
Garcia, Richard Louis, Yuma, Ariz., 114
Garcia, Pereyra Raul, Mexico
Gardiner, Rodney E., Lethbridge, Alta., 338
Gardiner, Verlin D., Vernal, 333
Gardner, Alan W., Spanish Fork
Gardner, Andrew R., Delta
Gardner, Archibald B., Orem
Gardner, Charles N., Provo
Gardner, Carol Barson, Provo
Gardner, Colin, Gridley, Calif., 299
Gardner, Claudia Joan, Roy
Gardner, Duane L., Provo, 299
Gardner, Eldon Claire, Glendale, Ariz., 280
Gardner, Frankiln D., Afton, Wyo.
Gardner, Frances, Snowflake, Ariz.
Gardner, Georganne, La Mesa, Calif.
Gardner, Henry Jerry, Midvale, 206, 358
Gardner, Lawrence B., Provo
Gardner, Lynn Jesse, Monterey Park, Calif., 164
Gardner, Mark Lavar, Firth, Ida.
Gardner, Mattie Jean, Lund, Nev., 354
Gardner, Milford B., Afton, Wyo.
Gardner, Miller R., Colorado Springs, Colo., 167
Gardner, Peggy Jane, Chicopee Falls, Mass., 337
Gardner, Robert Covey, Newport Beach, Calif., 214, 327
Gardner, Richard M., Springville, 206
Gardner, Richard M., Provo, 192
Gardner, Tracy Calvin, Covina, Calif.
Gardner, Vilate, Berkeley, Calif., 335
Gardner, Wilma Harvey, Firth, Ida.
Gardner, Wiley Dallin, Richfield, 284
Garff, Kathryn Naomi, Salt Lake City
Garfield, Carol Jean, Milford, 315
Garfield, Don LaMar, Tremonton
Garn, Kenneth Brett, Provo, 206, 340
Garn, Ralph Frankin, Sugar City, Ida., 146, 206, 334
Garner, Carol Lynne, Burley, Ida., 359
Garner, David Henry, Driggs, Ida., 340
Garner, Rex Wayne, Idaho Falls, Ida.
Garner, Melvin Hill, Payson
Garrett, Barbara Ann, Nephi, 359
Garrett, Ben Hill, San Marino, Calif., 190, 363
Garrett, Beverly, Provo
Garrett, Dorothy L., Copperton
Garrett, Gordon B., American Fork, 237
Garrett, Lawrence Y., Ely, Nev.
Garrett, Leon Sheril, Provo
Garrett, Mark Wallace, Provo
Garrick, Ilyn David, Provo
Garrick, Sheryl Earl, Provo, 354
Garside, Arlyn Lamoyne, Ogden
Garrison, William Lee, Burlington, Ia., 288
Garside, Jayne G., Provo
Gassaway, Terrance Lee, Milwaukie, Ore.
Gates, Franklin T., Seattle, Wash., 347, 370
Gates, Keith Thompson, Nampa, Ida.
Gay, Joyce Gloria, Castro Valley, Calif., 345
Gay, Marvin Lewis, Springville, 349
Geddes, Marise Alder, Provo
Gedge, Devel Kidgell, Riverton
Gee, Edwin L., Provo
Gee, Ivin Laurence, Lander, Wyo., 313
Gee, Janet Anne, Oakland, Calif., 182
Gee, Kenneth Vernal, Gunnison, 285
Geertsen, Lou Rita, Provo
Geertsen, Vonda June, San Bruno, Calif.
Geertsen, John Ralph, San Bruno, Calif.
Geigle, Ray Albert, Salt Lake City
Geist, Maureen Grace, Orem, 349
Geisler, Patricia M., Salt Lake City, 325
Gentile, Margaret Mary, Brooklyn, N.Y.
Gentry, Evelyn, Denver,Colo.
Gentry, Edith Louise, Myton
George, Curtis Dwight, Choteau, Mont.
George, Billy, Hollden, 345
George, Cloyd rOmond, Tooele
George, DeAnn, Phoenix, Ariz.
George, Joan Claudine, Las Vegas, Nev., 200, 358
George, John Karl, Provo, 365
George, Lillie Mae, Whittier, N.C., 340
Gerber, Austin M., Wellington
Gerber, Alan Harold, Salt Lake City
Gerber, Russell C., Lehi
Gerhart, Phil C., Great Falls, Mont., 346
Gerrard, Dortha Lynne, Murray
Gerrard, Judith Norene, Evanston, Wyo., 182, 349
Gertsch, Karen M., N. Hollywood, Calif., 360
Gesell, Laurence Ellis, Pomona, Calif., 358
Getts, Larry David, Vaughn, Mont.
Giauque, David Hughes, Monrovia, Calif., 184, 331
Giauque, Barbara Anne, Monrovia, Calif.
Giannola, Robert Lee, The Dalles, Ore., 349
Gibb, David R., Walla Walla, Wash., 344
Gibb, Robert Nelson, Raymond, Alta.
Gibbons, Donna Porter, Holbrook, Ariz., 345
Gibbons, LeRoy III, Holbrook, Ariz., 156, 214, 316, 319
Gibbons, Normand Lee, St. George
Gibbs, Carolyn Jean, McCammon, Ida., 326, 334
Gibbs, Gayle Yvonne, Antioch, Calif., 196, 332
Gibbs, Calvin James, Ogden
Gibbs, Laurel E., Reliance, Wyo., 298
Gibbs, Walter Sherman, Portage, 230, 299
Gibbs, Ronald Kent, Blackfoot, Ida., 150, 351
Gibson, Carol Jean, Phoenix, Ariz., 337
Gibson, Carol Joy, Chino, Calif., 312
Gibson, Richard S., San Francisco, Calif., 83
Gibson, Shirley Rae, Nephi
Gieck, Fred Gary, Boulder City, Nev., 318
Gifford, Jack Hunter, Orange, Tex., 114
Gifford, Clarence A., Olympia, Wash.
Gilbert, Olga May, Santa Barbara, Calif., 340
Gilbert, Myrna Lee, Dayton, Ohio, 360
Gilbert, Reta Alice, Penticon, B.C., 317
Gilchrist, Alan Curtis, Quincy, Wash., 323
Gilchrist, Dianne S., Fort Sill, Okla., 153
Gilchrist, Norman D., Quincy, Wash.
Giles, Alyce, Heber, 153
Giles, Annette, Springville
Giles, Kathleen, Hooper, 318
Giles, Lawrence C., Salt Lake City, 364
Giles, Leda Jeannette, Downey, Calif., 345
Giles, Marvin Ray, Orem
Gilger, L. Dwight, Las Vegas, Nev.
Gilger, Marilyn, Las Vegas, Nev., 286, 299
Gill, Gurcharan S., Indio
Gill, Diane Virginia, Los Angeles, Calif., 190
Gillespie, Marilyn Rae, Casa Grande, Ariz., 363
Gillie, Kenneth Dean, Calgary, Can., 332
Gillison, Mary Louise, Portland, Ore., 327
Gilliland, Steve F., Rosemead, Calif., 206, 370
Gillman, Ladell, Provo
Gingerich, Lamont, Spanish Fork
Gines, Margaret, Woodland, 284, 294
Gines, Ralph Junior, Orem, 288
Giraud, John Leroy, Provo
Gist, Clayton Scott, North Hollywood, Calif.
Gish, Melvin Paul, Victorville, Calif.
Gittins, Dixie Joy, Provo, 246, 370
Glasgow, Buckner B., Jr. Provo
Glasson, Ruth Ann, New Plymouth, Ida.
Glasson, Marie Stella, New Plymouth, Ida.
Glauser, Nancy Jane, N. Hollywood, Calif., 340
Glazier, Joan, Provo
Gleason, Carol, Provo, 317
Gleason, Alene, Provo, 370
Gleave, Lonnie Deray, Provo, 124
Gleave, Lynn, Provo, 118
Gleave, Larry John, Annabella
Gledhill, Cheri Lee, P. Los Angeles, Calif.
Gledhill, Rex Dennis, Reseda, Calif.
Glenn, Darlene, Anaheim, Calif., 307
Glenn, Lowell M., Orem
Glenn, Merrill Holton, Bri,gham City, 302
Gloves, Geraldine S., Provo
Glover, LeRoy Dennis, Seattle, Wash.
Glover, Jeanette, Farmington, 370
Goad, Luther Andrew, Provo
Goates, Irene, Parma, Ida., 314
Goble, Kenneth Grant, Magna, 359
Goble, Dee Roy, Calgary, Alta.
Godbold, Robert David, El Cajon, Calif., 370
Godfrey, Arvin F., Idaho Falls, Ida.
Godfrey, Eva Louise, Richmond, 309
Godfrey, Wesley Lynn, Portland, Ore.
Godwin, Douglas Craig, Ely, Nev., 350
Goff, Aladeen, Preston, Ida.
Goff, Roland Cyril, Glendale, Calif.
Gold, Cherry Sue, Sandy, 330
Goldbar, Bonnie Lou, Sacramento, Calif., 351
Goldman, Jay, Murray
Goldsberry, Robert W., Elko, Nev., 327
Goldrup, Laurel Jean, Palo Alto, Calif., 360
Golightly, Max C., Provo, 165, 169
Gomm, Kenneth Lester, Ogden, 280
Gonzalez, Melvyn P., Costa Rica, 344
Gooch, Thomas Lloyd, Provo
Gooch, Darla Lou, Maywood, Calif.
Good, Beverly B., Fullerton, Calif., 344
Gooch, Barbara Maryann, Provo
Goodfellow, Nola Gay, Bountiful
Goodman, Evelyn Corene, Ventura, Calif., 328
Goodman, Wayne Frank, Salt Lake City
Goodman, Shirley Dale, Provo
Goodrich, Joann, Bluebell, 288
Goodrich, Leonard Drew ,Bluebell, 368
Goodrich, Roger Evans, Moses Lake, Wash., 184, 356
Goodsell, Joan Hale, Arlington, Va.
Goodsell, Evelyn T., Rexburg, Ida., 312
Goodson, Raymond Lynn, Tallahassee, Fla., 210, 330
Goodson, Charles Grant, Denver, Colo., 210, 213, 299
Goodwin, Penny Lou, Santa Monica, Calif., 359
Goodwin, Robert Allen, Panaca, Nev.
Goold, Judy, Glendale, Calif., 358
Goold, Stanley Kay, Monroe
Gordacan, Janice F., Fresno, Calif., 330
Gordacan, Vincent F., Fresno, Calif., 312
Gordon, Donald Wallace, Los Angeles, Calif., 290
Gordon, David Raymond, Provo, 351
Gordon, David Reed, Richland, Wash.
Gordon, Jerilee C., Culver City, Calif.
Gordon, Janice, Provo, 319
Gordon, Norman Ross, Richland, Wash.
Gordon, Virginia Kay, Hiawatha, 300
Gorringe, Richard Hal, Oakley, Ida.
Gosar, Greg, Provo, 193, 310
Gortler, Gordon Dickie, Columbia City, Ore., 370
Goss, Donna Deanne, Salt Lake City
Gossett, Orien Roy, Chula Vista, Calif.
Gossett, Daniel T., Chula Vista, Calif., 280
Gould, Harry Joe, Winslow, Ariz.
Gould, Suzanne, Tolleson, Ariz.
Gould, Phyllis Irene, Phoenix, Ariz., 284
Gould, Franklin David, Hamilton City, Calif.
Gould, Wilburn James, Hamilton City, Calif.
Goulding, Paul Vernal, Phoenix, Ariz.
Goulding, Willis Larel, Provo, 288
Gowans, Hugh Edmond, Tooele, 332
Gowers, Cecil Mellree, Nephi
Graff, Brittemarie C., Oregon City, Ore., 279, 302
Goza, Kay Frances, Milton, Fla.
Graham, Bobby Don, Green Forest, Ark., 308
Graham, Boyd Mikel, Duckwater, Nev.
Graham, Glenda, Draper, 190, 308
Graham, Loyal Berkeley, Fairview
Graham, Lillian H.., Eden
Graham, Marilyn, Lorenzo, Ida., 370
Graham, Wayne Robert, Eden, 302
Granese, Salvatore, Provo
Grange, Margaret Ann, Pocatello, Ida., 370
Grant, Dale Eldredge, Provo, 114, 360
Grant, David, Salt Lake City, 141
Grant, Jay Williams, Olympia, Wash.
Grant, Leo Melvin, American Fork, 360
Grant, Marilyn Redford, Provo

Grant, Richard Giles, Los Angeles, Calif., 286
Grappendorf, Richard H., Waterloo, Iowa, 350
Grappendorf, Joan J., Waterloo, Iowa
Gray, Alan A., Seattle, Wash., 206
Gray, Ralph William, Provo
Gray, Shirley Ann, Idaho Falls, Ida., 330
Gray, Sam Leland, Monroe
Gray, Velma Jo, McGill, Nev.
Greathouse, Shirley L., Ventura, Calif., 257, 300
Greathouse, Linda M., Lynndyl
Greaves, Karen, Preston, Ida., 232 288
Green, Bonnie Ray, Casper, Wyo., 360
Green, Carole, Blackfoot, Ida., 208, 358
Green, Charles Ronald, Phoenix, Ariz.
Green, Dixie L., Salt Lake City, 306
Green, Dee Forace, Salt Lake City, 87, 327
Green, Diane, Redondo Beach, Calif.
Green, Gordon Reed, Fountain Green
Green, Joyce, Ventura, Calif., 153, 331
Green, John Edward, Green River, Wyo., 358
Green Myrna, Parowan, 327
Green, Melvalee, Joplin, Mo., 361
Green, Nancy Ruth, Salt Lake City, 363
Green, Ray Wilbur, Harrisburg, Ore.
Green, Violet June, Mocksville, N.C., 335
Greene, Chloe Ann, San Carlos, Calif., 326
Greene, Gilbert Weldon, Pleasant Grove
Greene, Florence Nan, Glendora, Calif., 177, 370
Greenhalgh, Jinean, Provo, 326
Greenhalgh, Richard N., Tustin, Calif., 302
Greening, Dale Henry, American Fork
Greenwell, Carla Lee, Grass Valley, Calif., 369
Greenwood, Carma Mae, American Fork, 286
Greenwood, Carol, American Fork, 286
Greenwood, Dennis I., Union, Ore., 286
Greenwood, Kay Frances, Salt Lake City, 363
Greenwood, Noal Thomas, Sandy
Greer, Harvey Stansell, St. Johns, Ariz.
Greeson, Lois Nona, Kimberly, Ida.
Gregerson, Marden J., Sevier
Gregersen, Judith Ivy, Sevier, 370
Grey, Alan Hopwood, New Zealand
Grey, Sherrie Ann, Miami, Fla., 358
Grey, Patricia Barney, Salt Lake City
Gries, Barbara Venice, Grand Junction, Colo., 216, 333
Griffeth, George G., Preston, Ida., 324
Griffin, Gary Vernon, Victorville Calif.
Griffin, Loretta Joyce, Hurricane, 351
Griffin, Richard Earl, El Dorado, Ark., 346
Griffin, Vivian Irene, Lethbridge, Alberta, 284
Griffith, Dare Whitney, Hayden, Ariz., 326
Griffiths, Francine A., Santa Rosa, Calif.
Griffiths, Floyd Leor, Provo
Griffiths, Jerry W., Long Beach, Calif., 32, 79, 206, 290
Griffiths, Roy Darrell, Provo
Griffiths, R. Wayne, Santa Rosa Calif., 316
Grigg, Delma Kathryn, Ontario, Ore.
Grigg, Samuel Parley, Harper, Ore., 227, 340
Grigg, Barbara Janet, Ontario, Ore., 351
Grimaud, Donald Leroy, Midvale, 317
Grimmett, Karen M., Provo, 314
Grimmett, Dixie Ann, Provo
Grimshaw, Barbara Mae, Cedar City, 284
Groberg, John Holbrook, Provo, 318
Groberg, Richard H., Idaho Falls, Ida., 184, 328
Groneman, Janet Marie, Provo
Groneman, Frances C., Provo
Groo, Denis Earl, Provo
Groshell, Patricia Ann, Seattle, Wash., 204, 222, 350
Gross, Wallace Clint, Rockville, Ind., 361
Grossen, William Mack McCloud, Calif.
Grotegut, David Arthur, Spanish Fork, 186, 284
Grotegut, Berniece Ann, Spanish Fork, 344
Grotegut, Jill, Spanish Fork, 190, 351
Grous, Robert Donald, Garden Grove, Calif.
Grover, Deon, Draper
Grover, Judith Kay, Evanston, Ill., 146, 200, 222, 334
Groves, Harold J., Jr., Myton
Grover, Wells Alston Rexburg, Ida., 280
Grover, Scott Carl, Brigham City, 370
Grow, David Spencer, Provo
Gubler, Audrey Iris, Idaho Falls, Ida., 286
Gubler, Brent H., Ivins
Gubler, Jerald Royce, LaVerkin, 326
Gudmundsen, Stewart L., Payson
Gudmundsen, Ruth, Inglewood, Calif.
Gudmundson, Clair W., Ely, Nev., 337
Guerra, Ernesto, Peru, 351
Guinn, Gayle William, Ajo, Ariz.
Guinn, James Robert, Denver, Colo., 146
Gummow, John Fred, Burley, Ida.
Gundersen, Sherron, Salt Lake City
Gunderson, Alvin Vern, Lorenzo, Ida., 230, 315, 319
Gunderson, Gary Steven, Seattle, Wash., 370
Gunderson, Cannon L., Huntington
Gunderson, Merrill Ray, Spanish Fork, 312
Gunn, Jerrilyn K., Laconia, N.H., 370
Gunnell Robert Dean, Soda Springs, Ida.
Gunner, John Eldred, Pett, Pa.
Gurney, John Albert, Salina
Gurney, Ralphena T., Payson
Gurr, Kathryn Ann, Salt Lake City, 182, 350
Gurr, Willis Orville, Sigurd, 297
Gustaveson, Verl J., Coalville, 340
Gustaveson, Lee Scott, Bountiful
Gustin, John Lester, Springville, 119
Gutierrez, Higiniio, Jr., Winslow, Ariz., 186, 337
Gutierrez, Andrew Paul, Winslow, Ariz., 365
Guymon, Duane S., Salt Lake City, 284
Guymon, Burton L., Sherman Oaks, Calif., 308
Guymon, Joan, Orem
Guyon, Karen Denice, Montperier, Ida., 284
Guzman, Aldofo M., Peru, 336
Gwilliam, Norma Dagmar, Boise, Ida., 146
Gwynn, Ann Lorraine, San Rafael, Calif.
Gygi, Wayne Vance, Praovo, 290

H

Haag, Eldon Leonard, American Fork
Haase, Herbert Paul, Fillmore, Calif.
Habeck, Marion Luella, Oconomowoc, Wis.
Hacking, Donald Earl, Provo
Hacking, Eleanore C., Vernal, 309
Hacking, Joan Edna, Cardston, Alta., 309
Hacking, Kenneth J., Provo
Hacking, Lani LaDean, Orem, 200
Hacking, Lu Jeanne, Cedar Valley
Hackwell, Glenn A., Helper
Hackney, Kay Elaine, Morehead, Ky., 333
Hackley, Sara Pauline, Provo
Haddock, Gary Kay, Idaho Falls, Ida.
Haddock, Ian Grove, Meridian, Ida.
Haddock, Stanton Mark, Meridian, Ida.
Hadfield, Ilah LaVee, Lehi
Hadley, Donald Blaine, Ogden, 145, 294, 351
Hadley, Lenet, Emmett, Ida.
Hadley, Darrel Leroy, Emmitt, Ida., 145
Hadley, Ronald Lester, Salt Lake City, 328
Haertel, Ronald Fred, Salt Lake City
Hafen, Ada Marie, Ivins, 313
Hafen, Ann Woodbury, Provo
Hafen, Carol, Provo
Hafen, Brooksby, Ernest, Santa Clara
Hagerty, Everett Louis, Woodland Hills, Calif.
Hagberg, Robin Carl, Gridley, Calif., 370
Hague, Barbara Davis, Camas, Wash., 284
Hague, Franklin Morris, Highmore, S.D., 319
Hagmann, Mark Joseph, Philadelphia, Pa.
Haines, Daryle Newton, Columbus, Ohio
Hair, Leland Lamar, Salt Lake City, 206, 310
Hair, Patsy Ann, Albuquerque, N. Mex., 351
Hakes, Beverly Ann, Ashland, Ore., 358
Hale, Garron Ronald, Beaverton, Ore., 210, 370
Hale, Glenn F., Payette, Ida., 358
Hale, Gerald Ardell, Eagar, Ariz.
Hale, Lynn Grant, Salt Lake City, 92, 340
Hale, Norma Lynn, Midvale, 360
Hale, Rodney F., Provo, 307
Hale, Sherry, Glendale, Calif., 188, 226, 361
Hales, Hervin Leon, Nampa, Ida., 334
Hales, Glade Cowan, Spanish Fork
Hales, George G., Springville, 286
Hales, Joseph Sloan, Glendale, Calif., 32, 93, 210, 327
Hales, Loretta Joan, Bakersfield, Calif., 363
Hales, Ronald Burns, Maywood, Calif., 316
Halford, Harold Howard, Burley, Ida., 100, 284
Halfacre, Bonnie Gail, Los Angeles, Calif., 350
Hall, Ansel Gary, Yuma, Ariz., 339
Hall, Audrey, Springville
Hall, Calvin Nelson, Provo
Hall, Darrell Grant, McGill, Nev.
Hall, Douglas Kent, Vernal, 331
Hall, Elna Ann S., Provo
Hall, Hilton Davenport, Springville
Hall, Janet Ann, Inkom, Ida., 212, 350
Hall, Joel Steven, Pleasant Grove
Hall, Karen Ann, Long Beach, Calif., 313
Hall, Katie Dean, Salt Lake City, 200, 222, 363
Hall, Lula DeAnn, Yuma, Ariz., 370
Hall, Margaret, Preston, Ida., 333
Hall, Nadine, Portage, 87, 188, 284
Hall, Parley Briggs, Carnation, Wash., 206
Hall, Richard Earl, Provo, 81, 101, 284
Hall, Ralph Lynn, Nephi, 284
Hall, Ronald Devere, Payson
Hall, Stanley Arthur, Provo, 279
Hall, Wendell J., Springville, 333
Hallack, Gary Kent, Los Angeles, Calif., 340
Halladay, Ann, Spanish Fork, 228, 340
Halladay, Crystal S., Marysvale
Halladay, Jerry Ann, Provo, 294
Halladay, Kay Ellene, Spanish Fork, 284
Halladay, Jack Gordon, Marysvale
Halladay, Micky, Provo, 218, 370
Hallen, Gloria, Salt Lake City, 317
Halliday, Ernest R., Mesa, Ariz., 308
Halliday, Carol Flora, Provo, 145, 156
Halliday, Maxine, Riverton
Hallman, Kathryn Vera, Oakland, Calif., 325
Hallock, George Vernon, Enterprise, 315
Halls, Leigh Ann, Ogden
Halls, William Wood, Monticello, 290
Hallsted, Ernest Leray, Las Vegas, Nev.
Halstead, Lester Mark, Provo
Ham, Ledean Edna, Bingham Canyon, 331
Hamblin, Delmar Hyrum, Roosevelt, 331
Hamblin, David Curtis, Provo, 359
Hamblin, Ellis A., La Plata, N. Mex., 356
Hamblin, Georgia K., Mesa, Ariz., 360
Hamblin, Ida Rowane, Farmington, N. Mex.
Hamblin, John Ray, Eagar, Ariz.
Hamblin, Marion Kay, Eagar, Ariz.
Hamblin, Marley Kay, Roosevelt, 328
Hamblin, Marilyn, Provo
Hamelwright, Gale Cloy, Price, 318
Hamilton, Donna Gay, Blackfoot, Ida., 212, 299
Hamilton, Annie Belle, Hyde Park, 307
Hamilton, Larry Gene, Walnut Creek, Calif., 315
Hamilton, Elaine Mae, Portland, Maine
Hamilton, Marilyn, Sugar, Ida., 220, 317
Hamilton, Paul Hudson, Vanceburg, Kent., 358
Hamilton, Sharon Larae, Tabiona
Hamilton, Thomas E., Vanceburg, Kent., 358
Hamm, James Lee, Bellflower, Calif., 214, 327
Hammond, Dale Alden, Idaho Falls, Ida., 214
Hammond, Don Lee, Idaho Falls, Ida.
Hammond, Floyd Melvin, Sugar City, Ida.
Hammond, Judith, Rosebud, Mont., 339
Hammond, Lee Evans, Bountiful, 87, 318
Hammond, Karen Joyce, Pioche, Nev., 370
Hammond, Myrna C., Upham, N. Dak., 340
Hammond, Patty Jean, Colo. Springs, Colo., 204, 326
Hammond, William B., Las Vegas, Nev., 202, 337
Hamrick, James R. M., Jr., Rialto, Calif., 337
Hamric, Robert Lee, Sacramento, Calif.
Hanby, Janet Yvonne, Washougal, Wash., 372
Hanchett, Patricia M., Annabella, 351
Hancock, Faye Marie, Citrus Heights, Calif., 335
Hancock, Gloria Gunn, Provo
Hancock, Fred, Jr., Safford, Ariz., 318
Hancock, Dixie, Mesa, Ariz., 348
Hancock, Jaren A., Hawaii
Hancock, Jay Juul, Provo
Hancock, Joseph Perry, Provo
Hancock, Morck Oluf, Provo
Hancock, Philip Eugene, Bellflower, Calif.
Hancock, Richard M., Bellflower, Calif., 361
Hanke, Manfred Alfred, Salt Lake City, 346
Hanks, Delbert R., Portland, Ore.
Hanks, Charles Warren, Orem, 285
Hanks, David A., Burley, Ida., 108
Hanks, Eugene, Los Angeles, Calif.
Hanks, Lawrence S., Owyhee, Nev., 371
Hanks, Nancy Gwen, Menlo Park, Calif., 204, 302
Hanks, Richard F., Provo
Hanks, Teddy Lee, Springville
Hanly, Thomas Frank, Jr., Worland, Wyo., 237, 292
Hanna, Marian Lucy, Sacramento, Calif., 327
Hanna, Leonard Depue, Charleston, W. Va., 302
Hannig, Gary Whitney, Las Vegas, Nev., 202, 290, 296
Hanseen, Sondra Kaye, Provo, 366
Hansen, Arthur T., Provo
Hansen, Arda Ann, Centerfield, 312
Hansen Brent Dixon, Spanish Fork, 328
Hansen, David Paul, Wanamassa, N.J., 319
Hansen, Darrell David, Hio, Nev.
Hansen, Douglas David, Glendale, Calif.
Hansen, Gordon Leon, Portland, Ore.
Hansen, Gordon Stanley, Winslow, Ariz., 332, 335
Hansen, Henry Kimball, Delta, 227, 279
Hansen, Jacqueline F., Salem, Ore., 351
Hansen, James Vernon, Twin Falls, Ida., 202
Hansen, Janet Faye, San Mateo, Calif., 360
Hansen, Jean, Hiko, Nev., 288
Hansen, Jim Pratt, Riverside, Calif.
Hansen, Joseph Henry, Lomita, Calif.
Hansen, Joy Hawley, Vallejo, Calif.
Hansen, Kenneth Odell, Kearns
Hansen, Kent Blaine, Spanish Fork, 328
Hansen, Klaus J., Provo, 280
Hansen, Karen Lee, San Leandro, Calif., 362
Hansen, Kristine, Corvallis, Ore.
Hansen, Lindsey B., Jr., Ogden, 348
Hansen, Margaret Deann, Idaho Falls, Ida.,
Hansen, Marilyn, Montpelier, Ida., 318
Hansen, Marolyn Lorene, VVale, Ore., 145
Hansen, Mavis Lela, Vale, Ore.
Hansen, Myra Margaret, Delta, 285
Hansen, Myrla Vee, Pocatello, Ida., 216, 327
Hansen, Ned Humphrey, Payson
Hansen, Nancy Lee, Firth, 149, 327
Hansen, Norma, Glendora, Calif., 330
Hansen, Noreen E., Vallejo, Calif., 351
Hansen, Patricia Ann, Phoenix, Ariz., 222, 329
Hansen, Patsy, Provo, 200, 335
Hansen, Phyllis, Spanish Fork, 200
Hansen, Quince Marion, Snowflake, Ariz.
Hansen, Ralph Leon, Maywood, Calif., 288, 302
Hansen, Ralph Leslie, Portland, Ore.
Hansen, Ralph Waldemar, Orem
Hansen, Ray Richard, Los Angeles, Calif., 286
Hansen, Reid Glazier, Wheat Ridge, Colo., 306, 312
Hansen, Richard Lamar, Springville
Hansen, Richard R., Provo
Hansen, Robert Wayne, Richfield
Hansen, Roger Lee, Toppenish, Wash., 210
Hansen, Roland Fred, Monroe, 332
Hansen, Roberta Edith, Toppenish, Wash.
Hansen, Stanley Dee, Grace, Ida.
Hansen, Spenst M., Payson
Hansen, Sharron Faye, Salt Lake City
Hansen, Willard Layton, Moses Lake, Wash., 367
Hanson, Craig Alfred, S. Pasadena, Calif.

Autumn Quarter Student Index

Hanson, Gary Richard, Idaho Falls, Ida.
Hanson, Jesse Merrell, Salt Lake City, 348
Hanson, Paul Roger, Twin Falls, Ida.
Hanson, Paul Walker, American Fork
Hanson, Roy Lund, Jr., Los Angeles, Calif., 367
Hanson, Thomas E., Jr., Duluth, Minn.
Haraguchi, Jean S., Hawaii, 317
Harbertson, Virginia, Ogden
Horbican, James Lee, Sepulveda, Calif.
Hardgrove, Starley L., Avenal, Calif.
Harding, Betty Lou, Provo
Harding, Glen J., Las Vegas, Nev., 325
Harding, Liane, Provo, 367
Harding, Neal Davies, Provo
Hardwick, Eva Karen, Burley, Ida., 153
Hardy, Douglas Miller, Stirling, Alta., 334
Hardy, Carma Jean, Omaha, Neb.
Hardy, Carolyn, Las Vegas, Nev., 201
Hardy, Blaine Carmon, Provo, 279
Hardy, Dale Calvin, Stevensville, Mont.
Hardy, Darwin Lee, Omaha, Neb.
Hardy, Gordon Lee, Las VeVgas, Nev.
Hardy, Keith Horace, Idaho Falls, Ida., 97, 317
Hardy, Paula, Salt Lake City, 335
Harger, Irene Shearin, Freeport, N.Y., 222, 324
Harisay, Richard A., Stockton, Calif., 344
Harker, Dale Wayne, Provo
Harker, Gary Lee, Alberta, Can., 314
Harker, Ronald Clair, Idaho Falls, Ida.
Harley, Fred Ittner, Charleston Hts., S.C.
Harlow, James Douglas, Port Angeles, Wash., 294
Harman, Barry Weston, Murray
Harman, Clifford Gary, Salt Lake City
Harmer, Allan Bearnson, Springville
Harmer, Don Ludlow, Springville
Harmer, Jerry Douglas, Pleasant Grove
Harmer, Sybil Denise, Casa Grande, Ariz.
Harmon, Dell Tolman, Provo
Harmon, Jon Preston, LaHabra, Calif., 94
Harmon, Julia, Berkeley, Calif.
Harmon, Layle Jon, Provo
Harmon, Robert B., El Cerrito, Calif.
Harney, Henrietta, Owyhee, Nev., 325
Haroldsen, Ancel Deval, Idaho Falls, Ida.
Harper, Albert Allen, Fillmore, Calif.
Harper, Darrel Albert, Mesa, Ariz.
Harper, Elwin Kay, Malta, Ida., 114, 367
Harper, Kimball Taylor, Oakley, Ida., 286
Harper, Kathryn, Blackfoot, Ida.
Harper, Vernon M., Albertson, N.C., 324
Harper, William Thomas, Salt Lake City, 348
Harr, Robert Golden, W. Covina, Calif.
Harrington, Lona Gayle, Shelby, Mont.
Harrington, Ronna D., Bakersfield, Calif.
Harris, Alva Alton, Shelley, Ida.
Harris, Arlen Arthur, Ririe, Ida., 317
Harris, Beverly Ann, Wenatchee, Wash., 149, 353
Harris, Diane, Oak City
Harris, Edward Fowler, Provo
Harris, Frances Kay, Delta, 335
Harris, Harvey Don, Stone, Ida., 199, 339
Harris, Howard Melvin, Provo, 206, 311
Harris, Jerry Starr, Provo, 299
Harris, Kenneth George, Columbia
Harris, Kathryn Kay, Evanston, Wyo., 196
Harris, Kenneth B., Provo
Harris, Kaye, Blanding
Harris, Larry Dean, Columbia Falls, Mont.
Harris, Lynn M., El Cajon, Calif.
Harris, Margaret M., Evanston, Wyo.
Harris, Mary Lou, Salt Lake City, 296
Harris, Merrill Dale, Independence, Mo., 335
Harris, Michael George, Crescent, Ore.
Harris, Milalee ,Cut Bank, Mont.
Harris, Nola Kay, McCammon, Ida., 330
Harris, Paul Lauern, Ririe, Ida., 328
Harris, Reynold Paul, Pleasant Grove
Harris, Renelle, Stone, Ida., 363
Harris, Ronald Lee, Frontier, Wyo., 302
Harris, Robert William, Escondido, Calif., 356
Harris, Suzanne, Provo
Harris, Sandra Louise, Phoenix, Ariz., 358
Harris, Sharon Kaye, Ogden, 288
Harris, Vera Vanieta, Bountiful, 182, 292
Harrison, Betty Dodge, Provo
Harrison, Carolyn L., Lund, Nev., 314
Harrison, David Cllyde, Baker ,Ore., 332
Harrison, Linnaea, Provo
Harrison, Jane, Springville, 208, 212, 290
Harrison, Larry Hill, Tooele, 114, 367
Harrison, Lois M., Steamboat Spring, Colo., 344
Harrison, Parry Deloss, Malad, Ida., 280
Harrison, Russell D., Jr., Whittier, Calif., 237, 312
Harrison, Rollo B., Grace, Ida.
Harrison, Shirley Dove, Brigham City, 332
Harrison, Wayne A., Jr., Tooele, 331
Harrison, Willis Lee, Hawthorne, Nev., 313
Hart, Eleanor Coleman, Provo
Hart, James Douglas, Boise, Ida., 184
Hart, Faralee Ann, Ogden
Hart, Keoth Collins, Idaho Falls, Ida., 81, 206, 285
Hart, Lorna Claire, Ogden
Hart, Paul Douglas, Ontario, Ore., 326
Hart, Paul Duwayne, Provo
Hart, Ronald David, Glendale, Calif.
Hart, Sherlyn, Idaho Falls, Ida., 204, 335
Hartley, Charles Mann, Woods Cross, 367
Hartman, Larry D., Altamont
Hartzog, Julian T., Clayton, Ala.
Hartvigsen, Richard N., Provo, 361 369
Harvey, Donald Glenn, Blythe, Calif., 332
Harvey, Duston George, Sun Valley, Calif.
Harvey, Bessie W., Montibello, 367
Harvey, Bruce Douglas, Blanding, 366
Harvey, Bonnie Deane, Blanding, 367
Harvey, Gaynard R., Provo
Harvey, Kenneth L., Pleasant Grove, 302
Harvey, Paul Albin, American Fork
Harward, Elmer Leon, Idaho Falls, Ida.
Harward, Karen, Richfield
Harward, Oranee, Salt Lake City, 351
Harward, Sherman Dean, Springville, 290
Harwood, Judith, Salt Lake City
Harwood, Robert L., Lordsburg, N. Mex., 346
Haskell, Leo Dwane, Spanish Fork
Haskin, William Harvey, Baker, Ore., 346
Haslam, Joann Garfield, Denver, Colo., 361
Haslem, Verl, Roosevelt, 288
Hastings, Eldon Elmer, Mesa, Ariz., 202, 330
Hastings, Robert W., Mesa, Ariz., 360
Hastings, Sara Sylvia, Mesa, Ariz., 361
Hatch, D. Diane, Idaho Falls, Ida., 85, 93, 175, 208, 317
Hatch, Delray Olsen, Koosharem, 227
Hatch, Forrest Ezra, Nampa, Ida., 339
Hatch, George W., Clarkston, 99, 280
Hatch, Glendon, Provo, 130
Hatch, Howell Cloyd, Snowflake, Ariz., 32, 192
Hatch, Jennie, Browning, Mont.
Hatch, Jeremiah, Bountiful, 340
Hatch, Lawrence Martin, Weiser, Ida.
Hatch, Lincoln Egbert, Tatonia, Ida.
Hatch, LaPreal, Bancroft, Ida., 196, 363
Hatch, Maurleen E., Salt Lake City, 286
Hatch, Orrin Grant, Pittsburgh, Pa.
Hatch, Paul Burbank, Ogden
Hatch, Rey Lynn, El Paso, Tex.
Hatch, Valeria, Idaho Falls, Ida., 93, 317
Hatcher, Nancy Merle, Vaughn, Mont., 257, 300
Hatcher, Sharyl, Vaughn, Mont., 350
Hatcher, Shirley, Vaughn, Mont., 361
Hatch, Wilder Ieroy, Bancroft, Ida.
Hatfield, Gary Keith, Ephraim
Hatfield, Mary Lynne, Rocky River, Ohio, 358
Hatori, Donald K., Hawaii, 332
Hatley, Joan, Dallas, Tex., 367
Hathaway, Merlin Scott, San Leandro, Calif., 360
Hausknecht, Jeanne, Bingham Canyon
Hausler, Don Edward, Oakland, Calif.
Hawke, Jeannine, Provo, 232
Hawes, Merlin Doyle, Aberdeen, Ida., 362
Hawk, Gordon Ellison, Northsurrey, B.C., 346
Hawk, Judy Marie, Whittier, Calif., 367
Hawes, Verl Jack, Aberdeen, Ida., 346
Hawkes, Lloyd, Orem
Hawkins, Dorothy Bee, Salt Lake City, 216, 339
Hawkins, Douglas S., Ely, Nev.
Hawkins, Earlene, Provo
Hawkins, George Alfred, Manila, 308
Hawkins, Norine, Aurora, Colo., 204, 309
Hawkins, Merial Dean, Manila, 302
Hawkins, Spencer James, Laketown, 288
Hawley, Merrill S., Conrad, Mont., 332
Hawley, Lois Adele, Conrad, Mont., 285
Haworth, Carol Ann, Canoga Park, Calif., 308
Haws, Ben Frank, Junction
Haws, Donna Joyce, Burbank, Calif.
Haws, Patricia Fay, Lynwood, Calif., 332
Haws, Shirley Mae, Richland, Wash.
Haycock, Janet, San Leandro, Calif., 307
Hayden, Wayne Elza, Provo
Haycock, Steven Mack, Circleville, 362
Hayden, Dennis Murland, Provo, 348
Hayden, Warren Ray, Pleasant Grove, 237
Haycock, Roger, Cedar City
Hayes, Darwin Lyle, Georgetown, Ida., 279
Hayes, Gerald C., Georgetown, Ida.
Hayes, William Oscar, American Fork
Hayes, Rex Bruce, Moab, Ida., 316
Haymond, Barbara, Springville
Haymond, Paula Faye, Springville
Haymore, Franklin R., Provo, 361
Haynes, Rebecca Ann, John Day, Ore.
Haynie, Klea Carolyn, Los Angeles, Calif., 201, 319
Haynie, Celia Ann, Los Angeles, Calif., 146
Haynie, Sharon Adele, Alamosa, Colo., 334
Haynie, Paul Alva, Greenville, Mo., 130
Haynie, Roger Lane, Manassa, Colo.
Hayword, Gerald Lynn, Provo
Hayward, Edward Allen, Cheyenne, Wyo., 367
Hazard, James Ray, Culver City, Calif., 339
Heal, Sandra Louise, Provo, 188, 363
Healey, David Winn, Provo, 287
Healey, Steve Grant, American Fork
Healey, Nolan Lynn, American Fork
Healy, Jay B., Orem
Hearn, Milton Eugene, Phoenix, Ariz.
Heath, Herman, Provo
Heath, Charles William, San Bernardino, Calif., 237
Heath Lucille Sanford, Springville, 284, 296
Heaton, Alma, Provo
Heaton, Leroy C., Kanab
Heber, Grnat Richard, Magna
Heber, Ruth Freda, Magna, 296
Hecht, Harry George, Powell, Wyo., 285
Heder, Diane Claudia, Los Angeles, Calif., 146, 358
Hedin, Carolyn Jean, Salt Lake City
Hedquist, Norma Dee, Provo, 141, 208, 359
Hedrick, Carolyn Sue, Indianapolis, Ind., 360
Heemeyer, Lois Marie, Lead, S.D., 234, 340
Hedrick, Frank Gilbert, Temple City, Calif.
Heesch, Craig Faye, Portland, Ore., 169, 358
Heggie, Gordon Fawns, Alberta, Can
Hegsted, Evelyne A., Orem, 218, 367
Hegemier, Vera C., Provo, 14, 396
Hegemier, Gilbert A., LaCanada, Calif., 303
Heileson, Sara Lee, Tetonia, Ida., 307
Heimark, Elmonda L., Philipsburg, Mont.
Heilner, Richard David, Baker, Ore., 202, 363
Heiner, Gary Lee, Mesa, Ariz., 210, 367
Heiner, Hallie Kenneth, Provo
Heiner, Georgia, Morgan, 324
Heinzman, Gene Roger, Provo
Heiner, Thane Irwin, Heyburn, Ida., 334
Heinz, Kerry Maurice, Ashton, Ida.
Heiner, Shannon Jo, Wichita, Kan., 360
Helbig, Nancy Lee, New Orleans, La., 359
Hellewell, Sandra Joy, Sacramento, Calif., 218, 360
Hellstrom, James A., Concord, Calif.
Hellewell, George E., Heyburn, Ida.
Helquist, Boyd Jay, Blanding
Helquist, Larry A., Ricfield
Helm, Donald Francis, Las Vegas, Nev., 118
Helm, Mauruene Elaine, Los Angeles, Calif., 190, 293
Helton, John James, Anaheim, Calif.
Hemenway, John Lynne, Woodland, Calif., 214, 293
Hemsley, A. Allen, La Habra, Calif., 296
Hemsley, Ellis J., Salt Lake City, 293
Henderson, Cecil H., Oakland, Calif., 182, 335
Henderson, Ashton R., Posatello, Ida.
Henderson, Dee Wursten, Twin Falls, Ida.
Henderson, Fred David, Raymond, Can.
Henderson, Gerald V., Burley, Ida.
Henderson, Kay, Salem, Va., 335
Henderson, Leslie Fred, Rock Springs, Wyo.
Henderson, Peter John, Auckland, New Zealand, 367
Henderson, Virginia H., Boise, Ida., 348
Hendricks, Edgar E., Jr., Chico, Calif.
Hendricks, Robert R., Salt Lake City
Hendrickson, Clifford, Calgary, Can., 369
Hendrickson, Lynn J., Gunnison, 339
Hendrickson, Roger R., Gunnison, 298
Hendrix, Karolyn, Ely, Nev., 352
Heninger, Brent Elliot, Sunset, 206, 302
Henkel, Kurt G., Germany
Henningsen, Cherie A., Stansbury, Wyo., 315
Henretty, Thomas Alan, Gaylord, Mich., 313
Henricksen, Mary Jo, Provo
Henrie, Donald Kirk, Las Vegas, Nev., 351
Henrie, Judith McVoy, Marysvale, 360
Henrie, Patricia Ann, Ventura, Calif., 156, 208, 212, 290
Henriksen, Alma Lamont, Orem, 100
Henriksen, Adolph F., Bellflower, Calif.
Henrikson, Ronald W., Alhambra, Calif.
Henry, Johan Naomi, Yuba City, Calif., 306
Henry, Darrell Leon, Portland, Ore., 346, 348
Henry, Michael Raymond, Yuba City, Calif., 353
Hensley, Porta Lee, Glendale, Ariz., 317
Henson, Charles A., Council Bluffs, Ia.
Heppler, Lawrence John, Alberta, Can., 339
Hepburn, Adele, N. Hollywood, Calif., 311
Hepworth, Clarence, Jr., Provo
Hepworth, Marva, Grover, Wyo., 288
Herbert, Franklin W., Arlington, Va., 130
Herde, Myrna Durfee, Provo
Hermansen, Royce Larry, Payson
Herold, Robert Cameron, Arlington, Va., 366
Herrick, Betty Jo., Ely, Nev., 327
Herrick, Darle, Long Beach, Calif.
Herrin, Charles Selby, Bentonia, Miss., 346
Herring, Sonja, Pleasant Grove, 358
Herrin, Gene Carley, Provo, 316
Herrin, Luhuana Allen, Hollydale, Calif.
Herron, Barbara Gayle, Magna, 327
Herron, Stanley Ray, Heber, 322
Herron, Farnk Lewis, Cut Bank, Mont.
Herzinger, Raymond G., Buhl, Ida. 366
Hess, Edward Moser, Nampa, Ida., 332
Hess, Garth, Provo
Hess, Larry T., Fielding, 124
Hess, Sheridan Lane, Long Beach, Calif.
Hess, Vince Criddle, Farmington
Heurkens, Barbara Ann, St. Paul, Minn.
Heuqly, Helen Durnae, Omaha, Neb., 228
Hewitt, Harold Keller, Salem, Ore., 186, 302
Hewitson, Dorothy L., Park City
Hewitt, George Wayne, Las Vegas, Nev., 97, 145, 324
Hewett, David Ernest, Sprlugs, Fla., 363
Heywood, Annette, Richfield
Heywood, Evelyn, Holbrook, Ariz.
Hiatt, Merwin Russel, Payson

Hiatt, Miriam Joyce, Glendale, Calif., 208
Hiatt, Reid Moore, Payson, 101
Hiatt, Sherry Lynn, Provo
Hibbard, Elden R., Ely, Nev.
Hibbert, Annette, Mesa, Ariz., 188
Hibbert, Donna Mae, Boise, Ida., 332
Hickcox, Barbara, Salt Lake City
Hicken, Clyde Rigtrup, Spanish Fork
Hicken, John Robert, Heber
Hicken, Philip Pratt, Heber, 348
Hickerson, Richard L., Rock Springs, Wyo.
Hickman, Cheri Kaye, Salt Lake City, 190, 335
Hickman, John William, Reedsport, Ore.
Hickman, Warren Walter Snowville, 339
Hickman, Regina Mae, Overton, Nev., 361
Hicks, Robert F., Rochester, N.Y.
Higashi, Allan Akio, Makaweki, Kauai, Hawaii
Higbee, Joseph Marvin, Salt Lake City, 103, 286
Higbee, Sharon Lavern, Brem, Wash., 290
Higginbotham, Sharley, Escalon, Calif., 367
Higgins, Heather Ann, Las Vegas, Nev., 372
Higgins, John Clayborn, Las Vegas, Nev.
Higgins. Nancy Lee, Pasadena, Calif., 188, 335
Higginson, George Elmo, Denver, Colo., 337
Higginson, Gary Anson, Pingree, Ida.
Higginson, Heber Dean, Lehi
Higginson, Jerry C., Denver, Colo., 311
Hight, Ethel Dawn, Farmington, 194, 335
Higham, Merrill Farr, Oakland, Calif., 366
Hilden, Alice Kay, Ukiah, Calif.
Hilden, Henry Gordon, Ukiah, Calif., 186, 328
Hill, Annette, Idaho Falls, Ida., 329
Hill, Beverly Marie, Walla Walla, Wash.
Hill, Bruce A., Fayette, 124
Hill, Dellamae Porter, Provo
Hill, Dallas Lynn, Camillo, Calif., 141, 366
Hill, Dick Dwayne, Provo
Hill, Frank Wilson, Jacksonville, Fla.
Hill, Fern Joy, Orem
Hill, Gordon Orville, Bremerton, Wash.
Hill, Garth Argyle, Payson
Hill, Harry N., Idaho Falls, Ida., 302
Hill, Janet Penny, Sam Houston, Tex.
Hill, Keith A., Provo, 286
Hill, Lee, Provo
Hill, Louis Douglas, Provo, 32
Hill, Margie Holland, Idaho Falls, Ida., 317
Hill, Melba R., Montrose, Colo., 360
Hill, Newell Kenneth, Orem, 296
Hill, Paul M., Idaho Falls, Ida., 202, 280
Hill, Reed Eugene, Ririe, Ida.
Hill, Richard Lavar, Provo
Hill(Sandra Wright, Corpus Christi, Tex.
Hill, Sarah Jeanette, Monroe, 367
Hillam, Harold Gordon, St. Anthony, Ida., 319
Hilliger, Harold A., Long Beach, Calif.
Hillier, David Brown, Provo, 288
Hiltbrand, Margaret A., Idaho Falls, Ida., 182, 360
Hilton, Clesse Snow, Delta, 83, 280
Hilton, Horace Gill, Delta, 213, 279
Hilton, Jerold Almon, Stillwater, Okla.
Hilton, Ross Cropper, Provo
Hilton, Wilford Bruce, Delta, 101, 213, 279
Hinckley, Kathleen, Salt Lake City, 364
Hinckley, Nanette, Provo, 153, 330
Hinckley, Thomas Kent, Provo, 237
Hindley, Donna Rae, American Fork, 360
Hindley, James Ernest, American Fork, 299
Hinds, Robert Warren, Turlock, Calif.
Hinkson, Jimmy Wilford, Provo, 280
Hinsch, Nancy Marilyn, Allis, Wis.
Hintze, Harold A., Provo
Hirschi, Diane, Rockville, 257, 300
Hirschi, Max G., Brigham, 319
Hiskey, Harold H., Teasdale, 292
Hislop, Lane Tracy, Baker, Ore.
Hitchcock, Jerry Lyle, Oakland, Calif., 360
Hitchcock, Karleen, Buhl, Ida., 339
Hite, Albert William, Millersburg, Ind., 348
Hixson, Patricia, Columbia, 232, 348
Hitesman, Ferrell J., Tooele
Ho, Ki Sung, Seoul, Korea, 280
Ho, Verna Mae Kaivlani, Honolulu, Hawaii, 316
Hobbs, Ledon, Glendora, Calif.
Hobbs, Charles R., Provo
Hobbs, M. Odell, Preston, Ida., 280
Hodge, Raymond Merrill, Bend, Ore.
Hodges, Jere Dale, Richmond, 280
Hodgins, Darrell L., Jr., Seattle, Wash., 199, 369
Hodgkinson, Kenneth A., Orem
Hodginson, Jean, Vernal, 292
Hodgkinson, Marie, Vernal, 354
Hodgkinson, Janet, Vernal, 348
Hodson, Harry, Provo
Hodson, Keith Dennis, Oswego, Ore., 360
Hoen, James Howard, Billings, Mont., 333
Hoffman, Albert W., Roslyn Heights, N.Y., 114, 354
Hoffman, Ronald, Draper
Hoffman, Sharlene, Draper, 188, 226, 348
Hoffman, Walter Leroy, Monogahela, Pa., 348
Hogan, Gary Kay, Burley, Ida.
Hogan, William Elliot, Provo
Hogensen, Gary Jay, Ogden, 316
Hoggan, Saundra Ethel, Provo
Hoggan, Daniel Hunter, Provo
Hogge, Rollin Buron, Elko, Nev., 311
Hokanson, Paul M., Thayne, Wyo., 333
Hokanson, Devon Etsel, Battleground, Wash., 347, 368
Holbrook, Linda Mary, Lima, Mont., 365
Halcombe, Jarette Dee, Santa Ana, Calif., 284
Holdaway, Boyd F., Provo
Holdaway, Donald Hugh, Provo
Holdaway, Grant H., Orem
Holdaway, Helen D., Yuba City, Calif.
Holdsberg, Carroll, Los Angeles, Calif., 228, 339
Holgate, Ronald Calvin, Salt Lake City
Holland, Jack Waldram, Nampa, Ida., 193
Holland, Barron G., San Jose, Calif.
Hollinger, Lorna Rae, Ursine, Nev., 370
Hollingshead, Joey A., LaMesa, Calif., 326
Hollingshead, Leon G., Panaca, Nev., 354
Hollingsworth, Marvin, Preston, Ida.
Hollingworth, Brent E., Denver, Colo., 186, 330
Hollow, Frank Dennis, Bell, Calif., 149, 333
Holm, Jeannene, Seattle Wash.
Holm, Kenneth M., Provo, 322
Holman, Albert Norman, Alameda, Ida., 334
Holman, Donald Parl, Ely, Nev., 354
Holman, Jenevieve, Mesa, Ariz., 347
Holman, Kathleen, Mesa, Ariz.
Holman, Joy J., Rexburg, Ida.
Holman, Marion Jay, Springville 2
Holman, Margaret Jean, Pocatello, Ida., 315
Holman, Sharon Alice, McGill, Nev., 149, 220, 316
Holmes, Carole Jean, Springville, 234, 311
Holmes, Carol June, Montpelier, Ida., 182
Holmes, Kenley Dionne, Provo
Holmes, John Richard, Alta., Canada
Holmes, Marian Kathryn, Salt Lake City, 326
Holmes, Nelda Ann, Dallas, Tex., 232, 365
Holmes, Mary Naomi, Harbor City, Calif., 194, 293
Holmes, Marian, Bountiful, 359
Holmes, Thomas, Alta., Canada
Holmes, Walter William, Jr., Phoenix, Ariz., 365
Holsten, Sharon Kaye, Central, Ida.
Holmstead, R. Kay, Lehi
Holt, Clifford Leon, Provo, 365
Holt, David Earl, Provo
Holt, Deann, Kamas
Holt, Ivan Karl, Oakley, Ida., 333
Holt, Glen Lamar, Springville
Holt, George Wilson, Spanish Fork, 344
Holt, Ralph Moyle, Long Beach, Calif.
Holt, Sharil C., Springville
Holtom, Gary S., Provo, 285
Holtom, Steve E., Idaho Falls, Ida., 337
Holtzer, Robert L., Imperial, Calif.
Homan, Howard Brent, Sandy
Homer, Betty Jo, Salt Lake City, 354
Honda, Vernon Hiroshi, Oahn, Hawaii, 354
Hone, George, Lee Springville
Hone, Keith Stewart, Payson
Honeycutt, Jimmy Leo, Hendersonville, N.C.
Hood, Herbert Bruce, Salt Lake City
Hooker, Lewis Burton, Montpelier, Ida., 145, 339
Hooper, Gerald Ray, San Gabriel, Calif.
Hooper, Richard Taylor, Ukiah, Calif.
Hoopes, Grover Ronald, Provo
Hoopes, Norvan L., Fortuna, Calif.
Hoopes, Marlene, Rexburg, Ida., 316
Hoover, Betty Ann, Springville, 156
Hoover, Carol Bartlett, Orem, 368
Hoover, Kelvin L., Provo, 279
Hoover, Margret Janet, Provo, 357
Hoover, Stanley Jay, Provo
Hopkins, Eula Leone, St. George, 307
Hopkins, Shirley L., LaHabra, Calif., 141, 188
Hopkinson, Richard H., Los Angeles, Calif., 184
Hoppie, Wayne Darrell, Waco, Tex.
Hoppe, Werner, Salt Lake City
Horban, Walter George, Ontario, Can., 302
Horlacher, James Reed, Fallon, Nev., 365
Hornberger, Leon B., Calgary, Can.
Horn, Annegret E., Salt Lake City, 347
Horn, Gustav Reinhold, Pasadena, Calif., 227
Horne, David Christian, Kaysville, 246
Horne, George Kent, Glendale, Ariz., 114
Horrocks, Kaye, Richland, Wash.
Horrocks, Sheldon Glen, Heber
Horsley, Grant LeRoy, Salt Lake City
Horsley, Richard Brown, Salt Lake City, 202, 294
Horton, Carolyn Ann, Salt Lake City, 232
Horton, Golden LaMar, Phoenix, Ariz., 354
Horton, Sondra, Circleville, 358
Hoskins, Phillip Keith, Page, Ida., 326
Hostutler, Delila Ann, Tooele, 309
Hossein, Sheikhh N., Teheran, Iran
Hoskin, Arnold Keith, Wellsville
Hosman, Lew Meade, Marmarth, N. Dak., 310
Hosler, Robert Eugene, Provo
Hotchkiss, John L., Red Lodge, Mont.
Houlihan, Richard A., Wilmette, Ill., 224, 347
Houghton, James R., Provo
Houghton, Robert W., Grand Junction, Colo., 224, 368
Houghton, Ann Yyonne, Copperton
House, Donna Mae, Provo
Householder, Dawna J., Yuba City, Calif., 359
Houston, Jean Doris, Los Angeles, Calif., 302
Houston, Ronald Earl, Los Angeles, Calif., 186, 293
Hovis, Elaine Jones, Kirtland, N. Mex.
Hovland, Heikki Johan, Saga, Norway
Hovenier, Peter Jacob, Goleta, Calif., 280
Howard Dale William, Midvale
Howard, Gary Reed, Pocatello, Ida.
Howard, Jacqueline, Santa Cruz, Calif.
Howard, Kathleen Eva, Wellington, 351
Howard, Mickie Rawnie, Wilmington, N.C., 222, 370
Howard, Roy William, Old Westbury, N.Y., 83, 368
Howard, ReNee, Orem
Howarth, Dorothy Ann, Portland, Ore., 326
Howard, Virginia, Sun Valley, Calif., 286
Howarth, John Wendel, Portland, Ore., 368
Howe, Leonard Riley, Billings, Mont.
Howe, Alice Elaine, Salt Lake City, 286
Howe, Winston A., Jr., Provo
Howell, Mary Louise, Oakdale, Calif., 368
Howell, Trenor Devon, Blackfoot, Ida., 286
Howells, James M., Midvale
Howlett, Mary, Draper, 334
Hoyrup, Mons Lancaster, Cloverdale, B.C.
Hoyal, Donna Laurine, El Monte, Calif., 316
Hoyal, James C. O., El Monte, Calif.
Huband, Edwin Heber, N. Ogden, 353
Hoyt, Marsha Ruth, Nephi, 145, 196
Hubbard, Dale S., Dillon, Mont., 349
Hubbard, Ila, Malad, Ida., 339
Hubble, Deanne Elaine, Muscatine, Ia., 356
Hubbert, Annette Marie, Pasadena, Calif., 350
Hubbs, Keith Eugene, Colton, Calif., 111, 113
Huber, Lulu Margaret, Lapoint
Huddlestone, Ralph E., Alta., Canada
Hudman, Melvin R., Idaho Falls, Ida., 297
Hudson, Mary Linda, Elsinore, Calif., 87, 333
Huerta, Robert Henry, American Fork
Huff, Dale Delos, Spanish Fork, 303
Huff, Edward Curtis, Spanish Fork, 280
Huff, Wayne Lewis, Payson
Huffaker, Carma Jean, Midway
Huffaker, Ruth A., Tempe, Ariz.
Huffman, John Henry, Hawthorne, Nev., 308
Huggins, Colleen, Globe, Ariz., 325
Hugentobler, Caralee, Buhl, Ida., 347
Hughart, Betty Lou, Lynwood, Calif., 286
Hughes, Cherlyn Sue, Kansas City, Mo., 365
Hughes, Doris Ivy, Seattle, Wash.
Hughes, Eugene L., Ephraim, 150, 163, 328
Hughes, Gerald Jay, Jackson, Wyo.
Hughes, Kelly Ann, Kamas, 225, 326
Huish, James William, Bereley, Calif., 193, 307
Huish, John Martin, Berkeley, Calif., 193
Huish, Thera Nicholas, Orem
Huish, Sterling S., Jr., Garland
Hull, Clyde Lamont, Ogden
Hull, Janis Patricia, Caldwell, Ida., 80, 174, 208, 284
Hull, Marilyn Elaine, Murray, 349
Hull, Nona Lura, Malad ,Ida., 365
Hullinger, Carol Dawn, Provo, 228
Hulme, Thelma Jean, Hagerman, Ida.
Humphrey, Laural K., Provo
Humpherys, Deverl S., Thayne, Wyo.
Humpherys, Melvin Dee, Thayne, Wyo.
Humpherys, Alfred Glen, Ovid, Ida., 346
Hunger, Francis Dean, Lehi
Hunn, William John, Chicago, Ill., 316
Hunsaker, Glen Lewis, American Fork, 184
Hunsaker, Williams L., Delta, 317
Hunt, Barbara Rose, Anadarko, Okla., 369
Hunt, Bernarr Parley, Sacramento, Calif.
Hunt, Darwin Lee, Green River
Hunt, Jeannine, Pleasant Grove, 156
Hunt, Jarman Roderick, Concord, Calif.
Hunt, Jay B., Provo
Hunt, James Olaus, Baker, Ore., 334
Hunt, Jeanette Ruth, Baker, Ore., 182, 313
Hunt, Judith Ann, Bluefield, W. Va., 284
Hunt, Kenneth Raymond, Quincy, 124, 210
Hunt, Melvin John, Spanish Fork, 293
Hunt, Max Ray, Taylor, Ariz.
Hunt, Patricia Ardell, Niles, Calif., 351
Hunt, Phyllis Joan, Kelso, Wash., 232, 354
Hunt, Richard, Beryl, 193
Hunt, Sharlene Jones, Richland, Wash.
Hunter, Barbara K., Letha, Ida.
Hunter, Ilene, Springville, 326
Hunter, Jeraldine, Provo, 365
Hunter, James Wendell, Citrus Hts., Calif., 227
Hunter, Kenneth Duke, Ogden
Hunter, Louis G., Jr., El Paso, Tex., 280
Hunter, Lois Anne, Ealt Lake City, 328
Hunter, Nevin Doran, San Diego, Calif.
Hunter, Richard Brent, Eugene, Ore., 339
Hunter, Richard Allen, Arcadia, Calif., 84, 210
Hunter, Sandra Joy, San Francisco, Calif., 357
Hunter, Sharon Jewell, San Francisco, Calif., 359
Huntsman, June Sprague, Provo
Huntsman, Lola Kaye, Provo
Huntsman, Lory Ray, Pleasant Grove
Huntsman, Lewis R., Enterprise
Huppi, Rose Marie, Logan, 307
Hupp, Arnold Jay, Centralia, Wash.
Huntting, Lloyd C., Los Angeles, Calif.
Hurd, Royal Clifford, Sioux City, Iowa

Autumn Quarter Student Index

Hurlburt, Phillip R., Provo
Hurst, Dale, Provo, 294
Hurst, Byron Lloyd, Provo
Hurst, Henry Wayne, Des Moines, Ia., 318
Hurst, Leila Durfee, Provo
Hurst, Mary Anne, Blanding
Huse, Mary Elaine, Gallup, N. Mex., 316
Huckinson, Shirlee A., Pocatello, Ida., 236, 293
Huskey, Ritchie Devon, Nampa, Ida., 355
Hutchings, Bernell L., Springville
Hutchings, Edward Kent, Deer Lodge, Mont., 326
Huchings, Larry T., Riverton
Hutchings, Robert L., Pearl River, N.Y.
Hutchings, Paul Norman, Provo
Hutchinson, Gary Lee, American Fork
Hutchison, Colleen Mae, Hansen, Ida.
Hutchison, Jackie L., Malto, Ida., 354
Hutchison, Wallace W., Malto, Ida.
Hyatt, Gene Val, Gunnison
Hyde, Donald Reed, Swan Lake, Ida., 316
Hyde, Dolan Thomas, Provo
Hyde, Edna Lou S., Kensington, Md., 285
Hyde, George Osmond, Jr., Kensington, Md., 363
Hyde, Leonard Blaine, Provo
Hyde, Nanette, Springivlle, 196, 328
Hyde, William H.., Washington, D.C., 202, 294
Hyer, Janet Kay, Garden Grove, Calif., 322, 334
Hyun, Chojong, Seoul, Korea, 279

I

Ihrig, Marshall L., Provo, 279
Iler, Denis Roy, South Gate, Calif., 329
Ikemoto, Mituo, Sao Paulo, Brazil
Ikpe, Susanna Blankson Nigeria, Africa, 27, 368
Imai, Tomiko, Tokyo, Japan, 326
Ingalls, Max Lavar, Provo
Ingersoll, Carl Grant, American Fork
Ingham, Vernon Brown, Vallejo, Calif., 333
Ingersoll, Maryl, American Fork
Ingleby, Lorreen, Salt Lake City
Ingles, Joseph Legrand, Bountiful, 246, 353
Inskeep, Bonnie Jean, Culver City, Calof., 220, 236, 307
Iokepa, Shirley P., Kamuela, Hawaii, 239, 312
Ireland, Phyllis Diane, Martin, S. Dak., 360
Ireland, Sam Howard, Martin, S. Dak., 316
Irvin, Nancy Adele, Long Beach, Calif., 311, 318
Irvine, James Marion, Springville, 368
Irvine, James Richard, Fair Oaks, Calif., 368
Irvine, Fleet Raymond, Redding, Calif., 334
Irvine, Linda Wales, Mt. Shasta, Calif., 354
Isaacson, Shirley Ann, Tempe, Ariz., 354
Isakson, Lawrence B., Peoa, 355
Isenhour, Ruth Anita, Salt Lake City
Isenburg, Theodore F., Los Angeles, Calif., 224, 329
Isgrid, Wayne Richard, Lancaster, Calif.
Isom, Robert Smith, Lomita, Calif.
Iverson, Charmane, Pleasant Grove
Iverson, Larry Alma, Pleasant Grove
Ivey, Anita Jane, Bellflower, Calif., 335
Ivie, Carolann Roberta, Ogden, 83, 302
Ivie, Boyd Rudolph, Orem, 284
Ivie, Alma Raeldon, Ogden, 214, 307
Ivie, William Elbert, Salina
Ivie, Richard Peterson, Springville, 285
Ivie, Virgil Stanley, Provo, 370
Iwaasa, Henry Nolan, Alta., Canada
Iwaasa, Hanae, Alta., Canada

J

Jacklin, Ernest G., Heber
Jacklin, Harold, Pleasant Grove
Jackson, Carl Howard, LaGrange, Ohio, 370
Jacson, Corrinne, Lakeside, Ariz., 307
Jackson, Earl Kenneth, Provo, 193
Jackson, Harold Lavere, Provo, 280
Jackson, Joyce, Kanab, 204
Jackson, Jack L., Dixon, Mont., 353
Jackson, James Stanley, Lakeside, Ariz., 306
Jackson, Larry C., Ogden
Jackson, Lola Ranae, Mt. View, Wyo.
Jackson, Lindell W., Fredonia, Ariz.
Jackson, Lola Colleen, Kamas, 234, 285
Jackson, Leroy Eugene, Provo
Jackson, Mary Beth, La Jara, Colo., 322
Jackson, Nancy Loraine, Tucumcari, N. Mex.
Jackson, Norman Heber, Kanab
Jackson, Neva, Renee, Sandy, 331
Jackson, Russell Henry, Provo
Jackson, Thelma Kay, Covina, Calif., 201, 331
Jackson, Stancy D. E., Boise, Ida., 130, 297
Jackson, Shelton Ray, Goldsboro, N.C.
Jackson, Velma Cherie, El Paso, Tex., 292
Jackson, Wendy Lu, Salt Lake City, 257, 300
Jackson, Weldon F., Jr., Mesa, Ariz., 113
Jacob, Karin Edla, Northridge, Calif., 218, 358
Jacob, Mary Louise, San Diego, Calif., 156
Jacobs, Carrie, Emmett, Ida., 350
Jacobs, Glen Richard, Scottsbluff, Neb., 280
Jacobs, Gaye, Oakland, Calif., 226, 349
Jacobs, Hugh Ronald, Provo
Jacobs, Heber Grant, Provo
Jacobs, Margaret A., Ogden, 257
Jacobs, Margaret Oa, Alta., Can., 300
Jacobsen, Errol LeRoy, Pocatello, Ida., 308
Jacobsen, Elmo Gordon, Heber
Jacobsen, Geraldine, Provo, 80, 204, 331
Jacobsen, Paul Rexford, Orem
Jacobsen, Sanda R., Kennewick, Wash., 335
Jacobsen, Sharon C., Burbank, Calif.
Jacobson, Constance J., Salt Lake City
Jacobson, David Allred, Provo, 360
Jacobson, Erma Elaine, Provo
Jacobson, Frances K., Orem, 190
Jacobson, Norman Bruce, Proenix, Ariz., 334
Jacoby, Betty Jo, Duchesne
Jallerat, Sylvianne, Paris, France
James, Carol, Rock Springs, Wyo., 335
James, Clyde R., Jr., Provo
James, Cehryel Ann, Oxnard, Calif., 3711
James, Cheril, Provo
James, Donald Edward, Helper, 335
James, Dean Fredrick, Millbrae, Calif., 202, 279
James, Judith Darl, Tooele, 344
James, Lucie Howard, Provo
James, Larry Dean, Soda Springs, Ida., 360
James, Rex Lamar, Phoenix, Ariz., 207, 316
James, Robert Francis, Polson, Mont., 350
James, Sharon, Los Angeles, Calif., 307
James, William Robert, Inglewood, Calif.
Jameson, Gwen, Monticello
Jameson, Karen Louise, Kanab, 353
Jameson, Kirk Marchant, Powell, Wyo.
Jameson, Virginia, Provo, 363
Jameson, Marion P., Monticello
Jameson, Robert Brooks, Provo, 313
Jamison, Ronald Dee, Los Angeles, Calif., 280
Janson, Donald Granger, Provo, 294
Jarman, Karen, Berkeley, Calif.
Jarman, Don Burton, Berekeley, Calif., 363
Jarman, Monte Cornell, San Diego, Calif.
Jarrard, Richard Lee, Menlo Park, Calif., 207, 324, 330
Jarvis, David L., Nampa, Ida., 94, 150, 355
Jarvis, Donald Karl, Des Moines, Iowa, 361
Jarvis, George Kirkham Salt Lake City, 145, 193, 335
Jarvis, Floyd, St. Johns, Ariz.
Jasperson, Jack Don, Goshen, 322
Jasperson, Janet, Goshen
Jaussi, Norman L., Paris, Ida.
Jaussi, Diana, Orem
Jeffery, Leiloni, Provo, 194, 339
Jeglum, Nan Yvonne, Ogden
Jeffs, William Craig, American Fork, 286
Jenkins, Arlen Dean, Pendleton, Ore., 210, 312
Jenkins, Eldon E., Freedom, Wyo., 279
Jenkins, Gary Cluff, Pendleton, Ore.
Jenkins, Keith Bunker, Jerome, Ida., 325
Jenkins, Lawrence W.., Pendleton, Ore.
Jenkins, Marvin L., Nampa, Ida., 156, 230
Jenkins, Norman Lee, 349
Jenkins, Robert Ball, Kearny, N.J., 150, 260, 347
Jenkins, Wayne Alton, Nampa, Ida.
Jennens, Dona Fay, Whittier, Calif., 182, 296
Jennings, Elaine, Phoenix, Ariz., 156, 205, 368
Jennings, Carl George, Hurricane
Jennings, Glenna Deane, Boise, Ida., 84, 156, 196
Jennings, Joan Camille, Compton, Calif.
Jennings, Jerry Albert, Tampa Fla., 330
Jennings, Melissa L., Medford, Ore., 316
Jense, Gary Webb, Pleasant Grove
Jensen, Afton Eunice, Midvale, 194, 33*
Jensen, Annette L., Midvale, 335
Jensen, Arthur Robert, Tigard, Ore., 285
Jensen, Bryant Levern, Orem
Jensen, Bruce Allen, Midvale, 186, 313
Jensen, Carl Lee, Ely, Nev.
Jensen, C. Neil, Cheyenne, Wyo., 349
Jensen, Charlene, Byron, Wyo., 290
Jensen, Charles Kent, Arcadia
Jensen, Clarence G., Huntsville, 99
Jensen, David C., Jr., Provo
Jensen, David Byron, Orem
Jensen, Darryl Max, Albank, Ore., 362
Jensen, David Richard, Twin Falls, Ida., 301
Jensen, Dean C., Provo
Jensen, Dennis Veronus, Salt Lae City, 330
Jensen, Donald F., Idaho Falls, Ida., 103, 311
Jensen, Don Bradley, Provo
Jensen, Douglas Nile, Provo, 308
Jensen, Duane, Richfield
Jensen, E. Eldene, Burley, Ida.
Jensen, Elaine Ione, Riverside, Calif., 222, 360
Jensen, Elwood Stanley, Provo
Jensen, Elton Wayne, Admire, Kan., 326
Jensen, Eugene Paul, Orem, 156
Jensen, F. Duane, Springivlle
Jensen, Galen Eugene, Clearfield, 285
Jensen, Gary O., Minneapolis, Minn.
Jensen, Gerald Niel, Springville
Jensen, Gwen, Ashton, Ida., 205, 335
Jensen, Ilene Ruth, Flint, Mich., 350
Jensen, Jay Odell, San Diego, Calif., 193, 218, 350
Jensen, John Kenneth, Klamath Falls, Ore.
Jensen, Judith Maurine, Huntington, 360
Jensen, Julie Ann, San Jose, Calif., 190
Jensen, Karl Reed, Provo
Jensen, Karma, Manassa, Colo., 355
Jensen, Karen Ruth, Arcadia, Calif., 188
Jensen, Kirk Stephens, Provo, 297
Jensen, Keith Verl, Springville
Jensen, Kent M., Provo
Jensen, Keith Marlin, Rupert, Ida.
Jensen, Larry Cyril, Denver, Colo., 184, 335
Jensen, Larry O., Minneapolis, Minn., 184, 349
Jensen, Lee Niels, Provo
Jensen, Lenard Adna, Gridley, Calif.
Jensen, Louis Wells, Spring City
Jensen, Lorraine Y., Riverside, Calif., 222, 360
Jensen, Mae Rlene, Provo
Jensen, Marjorie Anne, Richfield, 362
Jensen, Mary Carolyn, Provo
Jensen, Mary White, Provo
Jensen, Mary Diane, Midvale
Jensen, Orson Eugene, Tremonton
Jensen, Paul Bently, Logandale, Nev., 322
Jensen, Pauline, Gibsonburg, Ohio, 350
Jensen, Peter David, Richland, Wash.
Jensen, Robert Vernon, Roosevelt, 210
Jensen, Robert Sophus, Provo, 210
Jensen, Robert Glenn, El Segundo, Calif., 348
Jensen, Shirl Elvin, Springville
Jensen, Sharon Marie, Alameda, Calif., 284
Jensen, Sehril Marie, Coeur d'Alene, Ida.
Jensen, Terry M., Idaho Falls, Ida., 363
Jensen, Thomas Ronald, Chicago, Ill., 293
Jensen, Vernon H., Jr., Ithaca, N.Y., 257
Jenson, Jeanene, Smithfield, 318
Jenson, Marilyn Faye, Pocatello, Ida.
Jenson, Janet, Berkeley, Calif., 299
Jeo, Eleanor, Dayton, Ida.
Jeppsen, Shara Lee, Brigham, 182, 322
Jeppson, Calvin Wight, Provo, 306
Jeppson, Annalee, Riverside, Calif., 182, 359
Jeppson, Dolores S., Provo, 290
Jeppson, Peter Blair, Rexburg, Ida.
Jeppson, Roger Wayne, Yerington, Nev.
Jepson, Jack L., Provo
Jespersen, Penny Lee, Salt Lake City, 353
Jesse, Dean, Springville
Jessee, LaVerne Rose, Rialto, Calif.
Jessen, Eldon, Ely, Nev., 335
Jex, Earl Morgan, Grand Junction, Colo., 224, 346, 366
Jex, John A., Spanish Fork, 210
Jex, Helen Isabel, Spanish Fork
Jex, Loanne, Grand Junction, Colo., 298
Johansen, Gerald A., Alta., Canada
Johansen, Helmer E., Richfield
Johansen, Carl Ray, Alta., Canada, 335
Johansen, Jerald Ray, Mt. Pleasant, 286
Johansen, John Frank, Alta., Canada, 207
Johansen, Robert Lee, Murray, 230
Johansen, Sherman A., Huntsville, 145, 280
Johansen, Sonia E., Richfield, 222
Johansen, T. Moani, Springville, 350
Johansson, Linnea M., Salt Lake City, 322
zJohanson, Denece, Midvale, 294
Johns, Charlene, Lynwood, Calif., 335
Johns, Geneve Dalton, Pleasant Grove, 236, 288
Johns, Judith, Whittier, Calif., 335
Johns, Glenda Diane, Laewood, Calif.
Johns, Rex William, Emmett, Ida.
Johnson, Anna Jenifer, Bethesda, Md., 298
Johnson, Arlen Kent, Nampa, Ida.
Johnson, Arleen Taft, Provo
Johnson, Arva Arlene, Delta, 288
Johnson, Barbara Ann, Tooele, 358
Johnson, Barbara Jo, Downey, Calif.
Johnson, Bert Emil, Orem
Johnson, Betty Lynne, Alta., Canada, 288, 294
Johnson, Beth Louise, Modesto, Calif., 145, 196, 286
Johnson, Betty Jean, Monte Vista, Colo.
Johnson, Beverly Moss, Durango, Colo.
Johnson, Burt Harold, Riverton
Johnson, Bonna Jean, Phoenix, Ariz., 288
Johnson, Carolyn June, Salt Lake City
Johnson, Carolyn Joan, McGill, Nev., 236
Johnson, Charlene, Pocatello, Ida., 236, 298
Johnson, Clarence E., Bloomfield, N. Mex., 345
Johnson, Claudia Raea, Provo, 216, 331
Johnson, Colleen, Sopkane, Wash., 355
Johnson, Connie A., Murray, 372
Johnson, David Merrill, Springville
Johnson, David Wallace, Springville
Johnson, Dean Kendall, Showlow, Oraz.
Johnson, Deverl H., Redwood City, Calif., 324
Johnson, Dian Loah, Salt Lake City, 360, 369
Johnson, Donald C., Provo
Johnson, Donna Jewel, Phoenix, Ariz., 201, 220, 313
Johnson, Doris Elaine, Hooper, 313
Johnson, Edwin Leroy, Salem
Johnson, Edna Joyce, Provo
Johnson, Elaine Ann, Rawlins, Wyo., 190, 369
Johnson, Eugene M., Orem
Johnson, Eula Rae, Vernal
Johnson, Evangeline M., Salt Lake City
Johnson, Garney Allen, Delano, Calif.
Johnson, Gary Aldon, Provo
Johnson, Gary Thorley, Overton, Nev.
Johnson, Geniel, Delta
Johnson, Grant Hiram, Lehi, 364
Johnson, Gregg W., Provo
Johnson, Grover Volney, Bloomfield, N. Mex., 339
Johnson, Hal Lavell, Ferron

Johnson, Harold Glenn, Orem
Johnson, Helen Ruth, Tempe, Ariz., 350
Johnson, Hyrum Royden, Murray
Johnson, Ivan Elliott, Provo, 313
Johnson, Jack Preston, Alta., Canada, 368
Johnson, James Alan, Conrad, Mont., 288
Johnson, James Lonell, Roseville, Calif.
Johnson, Jay Lorus, Orem
Johnson, Janet Marcia, Phoenix, Ariz., 201
Johnson, Jeneen, Redondo Beach, Calif., 337
Johnson, Joneen, Los Angeles, Calif., 201, 327
Johnson, John Lewis, Vernal, 364
Johnson, Jonelle E., Marysville, Calif., 188, 353
Johnson, Julaine, Lovell, Wyo., 348
Johnson, Judith Rae, Overton, Nev., 349
Johnson, Karen Marie, Salt Lake City, 350
Johnson, Kay, Provo, 326
Johnson, Kaye, Provo
Johnson, Karen S., Denver, Colo., 358
Johnson, Kay Irene, Provo, 310
Johnson Kendahl James, Kingman, Ariz., 347
Johnson, Kenneth W., Jerome, Ida.
Johnson, Kimber Gordon, Rawlins, Wyo., 332
Johnson, Larid Dee, Vernal
Johnson, Larry G., Orem
Johnson, Larry Dale, Orem, 334
Johnson, Lavell R., Salt Lake City, 332
Johnson, Linda Rae, Yakima, Wash., 182, 332
Johnson, Linda June, Mesa, Ariz., 149, 350
Johnson, Lois Eva, Provo
Johnson, Louanne Miles, Provo, 145
Johnson, Lauene, Lovell, Wyo., 162
Johnson, Louise, Preston, Ida., 349
Johnson, Lurline, Phoenix, Ariz., 369
Johnson, Lyn Eric, St. Anthony, Ida., 227, 292
Johnson, Lynne Frances, Roseville, Calif., 306
Johnson, MacDonald M., Provo
Johnson, Margaret, Salt Lake City
Johnson, Marilyn Hanks, Salem
Johnson, Marlene Ann, San Clemente, Calif., 359
Johnson, Marvin Rollie, Kingman, Ariz., 207
Johnson, Mary Louise, Buhl, Ida., 290
Johnson, Mary Louise, Eureka, Nev.
Johnson, Maurice Webb, Provo
Johnson, Merlyn W., American Fork, 315
Johnson, Nancy Eileen, Puyallup, Wash., 288
Johnson, Nadene Marie, Spanish Fork
Johnson, Norma Maye, Nampa, Ida., 182, 355
Johnson, Pamela Gay, Overton, Nev.
Johnson, Patricia E., Provo, 369
Johnson, Patricia Mae, Moses Lake, Wash.
Johnson, Patricia G., Evanston, Wyo., 358
Johnson, Paul Kent, Sapnish Fork
Johnson, Ralph Edwin, Alhambra, Calif.
Johnson, Raleigh West, Showlow, Ariz., 313
Johnson, Raymond Byrd, Lakeside, Ariz., 322
Johnson, Raymond M., Ceres, Calif., 332
Johnson, Richard H., Provo
Johnson, Richard B., Berkeley, Calif., 350
Johnson, Richard, Studio City, Calif.
Johnson, Rita, Alta., Canada, 286
Johnson, Robert B., Ontario, Ore.
Johnson, Roberta, Pleasant Grove, 300
Johnson, Rodney Allann, High Bridge, Wis., 332
Johnson, Rodney Leo, Baldwin Park, Calif.
Johnson, Royce Creel, Aurora
Johnson, Rulon H., Compton, Calif., 114, 369
Johnson, Ruth Marie, Cambridge, Ida., 350
Johnson, Sharon E., Pleasant Grove
Johnson, Sharon Faye, Colton, Calif., 350
Johnson, Sharon Lee, Yakima, Wash., 345
Johnson, Sharon Lou, Puyallup, Wash., 228, 368
Johnson, Snellen M., Roosevelt
Johnson Stant S., Rexburg, Ida.
Johnson, Ted Douglas, Tacoma, Wash., 371
Johnson, Verland D., Pleasant Grove
Johnson, Virginia C., Portland, Ore., 201
Johnson, Wallace Karl, Provo, 331
Johnson, Wallace D., Shelley, Ida., 345
Johnson, Walter H., Provo
Johnson, Wanda May, Chandler, Ariz., 335
Johnson, Wilma Frances, Delano, Calif., 352
Johnson, Yvonne B., Berkeley, Calif.
Johnston, Carroll M., Mesa, Ariz., 110, 290
Johnston, Olive P., Provo, 182, 310
Johnston, Robert D., Lakeport, Calif.
Johnston, Wes Howard, Provo, 350
Johnston, Marilyn G., Bloomfield, N.J., 288
Johnstun, Jean, Vernal, 302
Jolley, Carol, Provo
Jolley, Carl H., Emery
Jolley, Clark Thomas, Orem
Jolley, Janeen Lou, The Dalles, Ore., 196, 335
Jolley, Sandra Kaye, Salina, 239, 337
Jolley, Rosa Marie, Nampa, Ida., 353
Jonas, James Michaeal, Glendale, Calif.
Jones, Alan Lee, Jr., Columbus, Ohio
Jones, Ada Ruth, Chandler, Ariz.
Jones, Alonzo Hinckley, Los Angeles, Calif.
Jones, Ann McEwan,J Provo, 208, 212
Jones, B. Nadene, Alta., Canada, 288
Jones, Carl Walden, Salt Lake City
Jones, Carl Hugh, Rock Springs, Wyo.,.314
Jones, Charlotte Ann, Provo
Jones, Connie, Provo, 96, 188, 349
Jones, Douglas Emron, San Gabriel, Calif.
Jones, Earl Roy, Provo
Jones, Elwood Thomas, Spanish Fork, 315
Jones, Emalie Adamson, Riverton, 294
Jones, Eugene Lee, Montpelier, Ida., 81, 316
Jones, Heber Kent, Provo
Jones, Howard Palmer, Malad, Ida., 279
Jones, Ivan Blaine, Riverton
Jones, Jerry LeGrand, Kanab, 353
Jones, Judy Kay, Concord, Calif., 216, 338
Jones, Judith Ariene, Malad, Ida., 355
Jones, Kathryn, Riverton, 347, 360
Jones, Karl Gerber, American Fork
Jones, Karen Ruth, Provo, 370
Jones, Kenneth Wendell, Salt Lake City
Jones, Keith Lavar, Chandler, Ariz., 370
Jones, Lavaughn H., Kirtland, N. Mex., 330
Jones, LaVoy, Teeples, Holden
Jones, Linda Margo, Ogden, 360
Jones, Lloyd W., Lehi, 334
Jones, Lorna M. Smeath, Provo
Jones, Mae Lavyrle, Paul, Ida., 316
Jones, Marcia, Alta., Canada
Jones, Marilynn, San Gariebl, Calif.
Jones, Mary Ann, Montpelier, Ida., 327
Jones, Mary Gail, Portland, Ore., 332
Jones, Michael, Provo, 114, 191
Jones, Norryn Mary, Inglewood, Calif.
Jones, Norman Philip, Lehi
Jones, Peggy Ann, Denver, Colo.
Jones, Raymond Lee, Salt Lake City
Jones, Randall Lee, Salt Lae City, 361
Jones, Richard Allen, San Gabriel, Calif.
Jones, Ronald Calvin, San Diego, Calif., 84, 350
Jones, Robert Ashton, Blanding, 311
Jones, Russell Howard, Provo, 119
Jones, Ruth Junene, Hilo, Hawaii, 288
Jones, Samuel John, Provo
Jones, Theresa Gayle, Montpelier, Ida.
Jones, Tobin Harry, Rochester, Minn.
Jones, William Draper, Boise, Ida., 214, 310
Jongsma, M. Deanne, Salt Lake City, 370
Jonson, Rolfe Jacob, Seattle, Wash., 313
Jordan, Kim Lee, Imbler, Ore., 331
Jordan, Lee Thomas, Nampa, Ida., 358
Jorgensen Ayn, Whittier, Calif., 201, 361
Jorgensen, Dan Charles, Midvale, 324
Jorgensen, Cecil Max, Price, 297
Jorgensen, David W., Boise, Ida., 335
Jorgensen, Elmer Clay, Richland, Wash.
Jorgensen, Hal, Richland, Wash., 280
Jorgensen, James Neil, Mt. Pleasant
Jorgensen, Newel M., Moses Lake, Wash., 335
Jorgensen, Norman G., Rigby, Ida., 332
Jorgensen, Vern A., Randlett
Jorgensen, William F., Castle Dale
Jorgenson, Clara Gwen, Douglas, Ariz.
Jorgenson, Orvil R., Douglas, Ariz., 334
Jorgenson, Johnny C.|, Kenilworth, 130, 303
Josephson, John C., Salt Lake City, 279
Josie, Barbara Dolores, Mt. Pleasant
Josie, J. Bennett, Tabiona
Josie, Sonia Kathleen, Mt. Pleasant, 182, 328
Joyce, Jack A., Kernersville, N.C., 286
Joyce, John Michael, Antonito, Colol.
Juarez, Carolyn, Phoenix, Ariz., 83, 165
Judd, Frank Fuller, Palmdale, Calif., 330
Judd, Judith Ann Jacob, Orem
Judd, James Thurston, Hurricane, 97, 371
Judd, Louise, Sparks, Nev., 205
Judd, Mariba, Provo, 205
Judd, Myles Albert, Orem, 150
Judd, Pauline, Fredonia, Ariz., 358
Judd, Ronald Martin, Kanab, 314
Judkins, Carlton Jay, Provo
Judkins, James L., Provo
Judy, Beth Alene, Idaho Falls, Ida., 312
Judy, Doyle D., Idaho Falls, Ida., 355
Jueschke, Judith A., Milwaukee, Wis., 359
Jueschke, Alexander A., Milwaukee, Wis., 294
Julian, Glen B., Provo
Julian, Carol, American Fork, 153
Julander, Lillie D., Monroe, 194, 216, 324
Justesen, Alan Morris, Ogden
Justesen, Joel Lee, Lancaster, Calif., 348
Justis, Joan Rosalyn, Denver, Colo., 350

K

Kahoilua, Edith L., Hilo, Hawaii, 302
Kahuena, Margaret K., Kamuela, Hawaii
Kaiser, Jacqueline Ann, Long Beach, Calif., 365
Kaina, Earl Benedict, Lanaai, Hawaii
Kaiser, Dolores J., Long Beach, Calif., 327
Kaleta, Gary Jorden, Los Angeles, Calif., 302
Kamauoha, Florence L., Kailua, T.H.
Kaminska, Rodney Earl, Parowan
Kammerman, John C., Escondido, Calif., 365
Kanahele, George S., Oahu, T.H., 290
Kane, Janet, Provo, 153
Kapele, John Kamana, Oahu, T.H., 15, 112, 330
Kapp, Janice, Vale, Ore., 335
Kapp, Jack R., Provo, 280
Karner, Leo Herman, Torrance, Calif.
Kartchner, Judy LaNae, Salinas, Calif., 370
Kartchner, Lawrence N., Carlsbad, N.M., 312
Kashanian, Farrokh, Teheran, Iran, 298
Kaufman, Vivian H., Provo, 319
Kaupp, Jacquelyn T., Buffalo, N.Y., 314
Kaufman, Francis E., Provo, 308
Kawai, Veda Claire, Pasadena, Calif., 182, 306
Kearl, Russell Reid, Cardston, Canada
Keala, David Kaaa, Jr., Mavi, T. H.
Kearl, Ruth Marie, Calgary, Canada, 217, 332
Kearl, Sherman LeRoy, Los Angeles, Calif., 317
Kearns, Keith Richard, Provo
Kearns, Susan Pearl, New York, N.Y., 87, 218, 260
Kearsley, Renee, St. Helens, Ore., 370
Keel, Delmas Stephen, Provo, 350
Keele, Thomas Nielson, Blanding, 365
Keeler, Phillip F., Provo
Keeler, Mary Anne, Provo, 153
Keeling, Jerry Lee, Proxo, 146, 332
Keely, Roy Allen, Sula, Mont., 363
Keetch, Gary Vern, Orem
Keiser, Robert Herman, Salt Lake City, 354
Keith, Daniel Thomas, Los Angeles, Calif., 348
Keith, Karen, Provo, 208, 332
Keith, Wayne Penrod, Provo, 145
Kewaula, Mary Kaualoku, Waimanalo, Oahu
Kekauoha, Samuel N., Oahu, Hawaii
Keller, Alvin Lamar, Menan, Ida., 308
Keller, Barbara Yvonne, Verona, N.J., 222, 332
Keller, Elmo A., Jr., Preston, Ida.
Keller, Lamond Benson, Caldwell, dla.
Keller, Judith Santa Cruz, Calif., 340
Keller, Marcia, Min Creek, Ida., 220, 313
Kellett, Kay, Moroni, 330
Kelling, Hans W., Bremen, Germany, 99, 213
Kelley, Van Blaine, Salina
Kelly, Barbara Jean, Fullerton, Calif., 363
Kelly, Patricia Ann, Reno, Nev., 218, 357
Kelly, Nancy, Urbana, Ill., 329
Kelly, Mary Louise, La Jara, Colo.
Kemp, Julianne, Wantagn, N.Y., 222, 260, 350
Kemeny, Jorge Thomaz, Sao Paulo, Brazil, 156
Kemper, Ross E., Jr., Pueblo, Colo., 3114
Kemper, Verda Orah, Alta., Canada, 96, 153, 310
Kendall Diane, Salt Lake City, 354
Kendall, Dorothy Mae, Weiser, Ida., 306
Kendrick, Katherine F., Santa Ana, Calif., 370
Kenley, Lynn Garden, Wendover, 332
Kennedy, Thomas Gene, Paulsko, Wash.
Kennedy, Thomas G., Ignacio, Calif.
Kenner, Brenda J., Jerome, Ida.
Kenney, Donald James, Phoenix, Ariz., 321, 331
Kennedy, Tom Hartford, Springfield, Ill., 284
Kenney, Lynn Dee, Alta., Canada
Kennedy, Leon Joseph, Provo, 364
Kensinger, Robert L., Orem, 294
Keppner, Mary Dawn, Rexburg, Ida., 317
Kerby, Joe Kent, Provo
Kerby, Clyde Kendall, Provo
Kerby, Connie, Provo, 286
Kernwein, Dorothy G., Gig Harbor, Wash., 370
Kershaw, Elva Dianne, Van Nuys, Calif., 191, 363
Kershaw, Gloria D., Van Nuys, Calif., 288
Kesler, Fred Clark, Blackfoot, Ida., 354
Key, Bryan Eugene, Berkeley, Calif., 332
Kiilau, Walter Masao, Lihue, Hawaii
Kilbreth, Barbara Nell, Bakersfield, Calif., 218, 357
Killpack, Ardis Gadd, Springville
Killpack, Cheryl Jean, Sun Valley, Calif., 365
Killpack, Perry Leon, Roosevelt, 365
Killpack, Wayne Ivan, Provo
Kim, Yong Soon, Seoul, Korea
Kim, Kichuen, Taegu, Korea, 314
Kim, Soon Chang, Seoul, Korea
Kimball, C. Rodney, Provo
Kimball, Crozier R., Jr., Provo
Kimball, David Ashby, Provo, 307
Kimball, Edwin Norman, Provo
Kimball, Farrell W., Sacramento, Calif., 227, 310
Kimball, Joan, Rock Springs, Wyo., 332
Kimball, Parley L., Fillmore
Kimball, Sara Ann, Montebello, Calif., 370
Kimball, Sylvia Jane, San Diego, Calif., 286
Kimber, Richard Dee, Provo, 308
Knder, George Leo, San Diego, Calif., 109
Kinateder, J. Douglas, Nampa, Ida., 355
Kindred, Jerald Crede, Ogden, 302
Kindred, Edna Jensen, Provo
Kindred, John R., Idaho Falls, Ida., 32, 211, 343
King, Betty Colleen, Durango, Colo.
King, Carl Larry, Burbank, Calif.
King, Gwendolyn M., Richfield
King, James Ernest, Jr., St. Peters, Fla.
King, Kent William, Las Vegas, Nev., 288
King, Lougene, Moore, Ida., 319
Kong, Norman Ellis, Darlington, Ida., 149, 177, 286
King, Peggy Ramona, Tule Lae, Calif., 196, 312
King, Reed Lewis, Provo, 296
King, Roger Dean, St. Charles, Miss.
King, Sally Saling, Salt Lake City, 257, 300
King, Verleen, Moore, Ida., 313
King, Thomas Eugene, Provo
Kingdon, Eugene Earl, Berkeley, Calif., 83, 298
Kinghorn, Dennis Ray, Hollywood, Calif., 150, 354
Kingsford, Afton, Boise, Ida., 325

Autumn Quarter Student Index

Kingsbury, Kathryn E., Salt Lake City, 308
Kinnear, John Gilbert, Rhodesia, Africa, 294
Kintigh, David Dwight, Provo
Kirk, Dean Arthur, Cortez, Colo.
Kirk, James Lowell, Ely, Nev., 332
Kirk, Louie A., Jr., Pacoima, Calif.
Kirk, LaRae, Ogden, 286
Kirk, Tamsin, Glendale, Calif., 201, 332
Kirkendall, Hugh R., Jr., Dragerton, 288
Kirkham, Michael Reed, Blackfoot, Ida., 32, 84, 214, 321, 326
Kirkpatrick, Michael K., Baytown, Tex., 317
Kirkman, James D., Springville
Kirkpatrick, Robert A., Provo
Kirkpatrick, Elizaeth, Jacksonville, Fla., 364
Kirkman, John Calvin, Mt. Airy, N.C.
Kiskila, Carlene J., Los Angeles, Calif., 294
Kitchen, Merlin R., Provo
Kitchens, Carolyn, Alhambra, Calif.
Kitras, Zissis C., Greece
Kitzmiller, David J., Greensboro, N.C., 110
Kjerard, James Lee, Menlo Park, Calif., 365
Klauck, Edwin A., Springville
Kleinman, Luene Hurricane, 332
Klenck, Buddy Donald, W. Jordan
Klemm, David LeRoy, Salt Lake City, 322
Klienworth, Frank J., Winslow, Ariz., 303
Knapp, Clive Jay, Minneapolis, Minn., 332
Knapp, Charlene Mary, San Fernando, Calif., 195, 314
Knapp, Clyde J., Jr., Murray, 362
Knapp, Ellen Dora, Chicago, Ill., 355
Knecht, Peter Anthony, Shrewsbury, Mass., 202
Knight, Darrell Oswell, Columbia, Ore.
Knight, Ferral H., Mesquite, Nev.
Knight, James Allen, Vernal
Knight, Jeanne Jensen, Vernal
Knight, Launa Jane, Provo, 354
Knight, Larry Vinson, Orem
Knight, Maureen L., La Jara, Colo., 350
Knight, Ronald Allen, San Manuel, Ariz., 332
Knight, Richard L., Vernal
Knight, William S., Provo
Knudsen, Lue, Farmington, N.M., 356
Knudsen, Marilyn Marie, Salt Lake City
Knudsen, Wendell W., Provo, 314
Knudson, Jalair L., Tecumseh, Mich., 196, 365
Knudson, Sandra Kae, Brigham City, 236, 279, 337
Knudson, Saundra R., Burbank, Calif.
Knupp, John, Orem
Kochevar, John Bruce, Los Angeles, Calif., 114
Koepsel, Gustav H., Provo
Koepsel, Maragarete, Provo
Koenig, Gerald Charles, Williston Park, N.Y., 318
Koenig, Robert Wiliam, Williston Park, N. Y., 86
Kofford, Jerald Dick, Pendleton, Ore., 284
Kofford, JoAnne, Baker, Ore., 326
Kohler, Aleen B., Idaho Falls, Ida., 328
Kohler, Dawnette, Midway
Kohler Carol LaRae, Midway, 312
Kohler, Ramon Royden, Midway, 290
Kohler, Margaret L., Midway, 145, 332
Kohler, Norman, Midway
Kojima, George K., Oahu, T.H.
Koldewyn, Phillip Y., Riverside, Calif., 85, 149, 213, 230
Kolehmainen Terttu A., Finland, 358
Kolste, Larry George, Fairfield, Mont.
Kolste, Nolan Deroy, Fairfield, Mont.
Kolste, Christ Edward, Fairfield, Mont.
Kondo, Eleanor, Springville
Korth, Mary Rose, Nampa, Ida., 153, 355
Koshell, Dianne Ethone, N. Highlands, Calif., 288
Koski, Dale Iver, Clear Creek
Koski, Kenneth George, Clear Creek
Kotter, Verle Glen, Shelley, Ida.
Kovach, John Joseph, Kemmerer, Wyo.
ourtides, Demetrius A., Provo, 313
Kowalski, R. Lorraine C., Payson, 257, 300
Kozak, Jacquelyn Lee, Lakewood, Calif.
Kramer ,Richard C., Glendora, Calif.
Krebs, George David, Salt Lake City
Krebs, Alvin Wayne, Panguitch
Kresge, Phyllis Arlene, Elmira, N.Y., 314
Kristjanson, J. David, San Mateo, Calif.
Kristjanson, Mark Leon, San Diego, Calif., 298
Kristjanson, Darryl G., San Diego, Calif., 322, 330
Kroff, Robert C., Provo
Kugath, Donald Arthur, W. Allis, Wis., 302
Kuchar, Marvin Curtis, Safford, Ariz.
Kuhn, Diane Morley, Provo
Kulp, Kenley Loran, Ingleside, Ill., 228
Kump, Ronald, Provo
Kunz, Victor A., Jr., El Segundo, Calif., 335
Kurtz, Audrey Irene, Anderson, Calif., 335
Kurr, Doreen Barbara, Salt Lake City, 145
Kurtz, Elizabeth Ann, Alta., Canada
Kutch, Doyle Al, San Diego, Calif.
Kuykendall, Kathryn, Brostow, Calif., 182, 348
Kyle, April Ann, Yuma, Ariz.

L

LaBree, Raymond Edwin, Guilford, Maine
Ladle, Harris Dwight, Provo, 145
La Follette, Lawrence, Burlington, Wyo., 365
Laird, Harold E., Springville
Lake, Carolyn, Eugene, Ore., 349
Lake, Judith Anne, Manteca, Calif.
Lalliss, Coyla, Burl, Ida.
Lamb, Farrell Bret, Salem
Lamb, Carole, Sacramento, Calif., 145, 205, 317
Lamb, Jerry Lavon, Chandler, Ariz., 114
Lamb, Verl Seamons, Hyde Park
Lamb, Nancy Gay Lewis, Provo
Lamb, Mona Rae, Santaquin
Lambert, Annie C., Yuma, Ariz.
Lambert, Aurelia, Kamas
Lambert, Eugene S., Kamas, 331
Lambert, Joan Lee, Ely, Nev., 182, 314
Lambert, Kay Gleason, Kamas
Lambert, Lucille, Salt Lake City, 354
Lambson, Glen H., Provo
Lamoreaux, Jack Wayne, American Fork
Lamoreaux, Isabelle, Chandler, Ariz., 349
La Moure, Clifton A., Whittier, Calif.
Lamp, Carolyn Joyce, Moline, Ill., 349
Lamsam, Wongsiri, Bangkok, Siam, 298
Land, Linda Lueana, Inglewood, Calif.
Lance, Mary Marjean, Moab
Landry, Marilyn Joan, Salt Lake City, 298
Landvatter, Karma J., Salt Lake City, 349
Lane, Guylen Robert, Canal Zone
Lane, Shirley Evelyn, Litchfield, Maine, 2
Laney, Russell Judd, Springville
Lang, Rudolph E., Jr., Springville
Langford, Sherman Dale, Fairfield, Calif.
Lange, Terry William, Byron, Wyo., 354
Langford, Celia Joy, Ft. Lauderdale, Fla.
Langlois, Sharon, Salt Lake City, 307
Lank, Clifford Owen, Vancouver, Can., 365
Lant, Letty Lou, Provo
Lapi, Barbara Louise, Culver City, Calif., 338
Larkin, Eldon Jones, Spokane, Wash., 207, 349
Larkin, Phyllis Louise, Snowville, 234, 298
Larsen, Arletta Nancy, Caldwell, Ida.
Larsen, Arlene Joan, McDermitt, Nev., 87, 205
Larsen, Barbara, Provo, 222, 332
Larsen, Bruce Gardner, Spanish Fork, 328
Larsen, Carol Ann, McDermitt, Nev., 208, 298
Larsen, Charlene, Chandler, Ariz., 349
Larsen, Dean Gillitte, Holden, 286
Larsen, Donald Reid, Provo
Larsen, Edward S., Spanish Fork
Larsen, Gladys Davis, Spanish Fork
Larsen, Howard Bennie, Ogden
Larsen, Ila Mower, Orem, 290
Larsen, James Fletcher, Spanish Fork
Larsen, James C., Salina, 308
Larsen, James Winget, Provo
Larsen, Janice, Spanish Fork, 288
Larsen, Jay Richard, Winter Haven, Fla., 358
Larsen, Joseph Bent, Provo
Larsen, Joann, Preston, Ida., 306
Larsen, Knud S., Alhambra, Calif., 362
Larsen, Larry Conway, Orem, 368
Larsen, Leland Stan, Salt Lake City
Larsen, Margaret Ann, Aurora, Colo., 363
Larsen, Milton Hansen, Provo, 302
Larsen, Orvil James, Quincy, Wash., 306
Larsen, Patricia Ann, Spanish Fork
Larsen, Robert Arland, Idaho Falls, Ida., 318
Larsen, Ruby Jean, Newton, 313
Larsen, Sharon R., LaGrande, Ore., 362
Larsen, Stanley E., Provo
Larsen, Stirling D., Salt Lake City, 94, 354
Larsen, Thomas Owen, Yuma, Ariz.
Larsen, Wayne Ammon, Waynesboro, Va., 364
Larson, Alan William, Sawickley, Pa.
Larson, Barbara Mae, Minneapolis, Minn., 233, 357
Larson, Bonnie, Blackfoot, Ida., 347
Larson, Byron Albert, Fullerton, Calif., 184
Larson, Dallas Walter, Aberdeen, Ida., 360
Larson, Donna Rae, Murtaugh, Ida., 312
Larson, Don, Orem
Larson, Doris May, Blackfoot, Ida., 337
Larson, Donald Gene, South Gate, Calif., 332
Larson, Glenn Bruce, Preston, Ida.
Larson, Karen, Sandy, 356 228
Larson, Laura Lee, Charlotte, N.C.
Larson, Lloyd Odell, Murtaugh, Ida.
Larson, Mary Sue Phoenix, Ariz., 362
Larson, Roger Carter, Phoenix, Ariz., 327
Larson, Raymond Keith, Morgan, 231, 313
Larson, Sigrid Elaine, Ft. Worth, Tex., 355
Larson, Suzanne, Moroni, 344
Larson, Sharon C., El Cenito, Calif.
Lasley, Gordon Ray, Rockland, Ariz.
Lasson, Carolyn, Boulder City, Nev., 290
Lasson, Calvin Grant, Birdseye, 332
Lasson, B. Eugene, Birdseye
Lasson, Cynthia, Boulder City, Nev.
Laster, Shari Louvenia, Tulsa, Okla., 94, 205, 370
Latier, Lorna Lu, Sinclair, Wyo., 362
Laub, Marvin James, Salt Lake City
Lau, Daniel Richard, Soda Springs, Ida., 369
Laudie, Drew Truman, Prairie Vill, Kan.
Laudie, Arthur Robert, Prairie Vill, Kan., 362
Lauritzen, Leanne, Eugene Ore., 362
Laursen, Carl Eugene, American Fork
Laursen, Kay William, Provo, 365
Law, Daniel Jordon, Provo
Law, Wesley R., Orangeville, 286
Lawlor, Lawrence Dow, Butte, Can., 231, 298
Lawlor, Dale Walton, Columbia, Can., 362, 369
Lawrence Louise, Salem, 286
Lawrence, Robert J., Tooele, 328
Laws, Duane Marvin, Provo
Lawson, Cheryl Phyllis, LaCanada, Calif., 355
Lawson, Sharon Dee, Barstow, Calif., 306
Lawton, Robert Arthur, Denver, Colo.
Lawyer, Judith Ellen, Wichita, Kan., 371
Layton, H. Ray, Carlin, Nev., 284
Layton, James Joel H., Layton, 246, 298
Layton, Dean Smith, Layton, 246, 349
Lazenby, Ferrell C., Aurora
Leach, William Glenn, Modesto, Calif., 297
Lead, Laura Margaret, Vancouver, Wash., 362
Leaf, Lawrence Dennis, Seattle, Wash., 332
Leak, Sandra Gail, Toppenish, Wash., 372
Leany, Hyrum Vard, Provo
Leavitt, Beverly Steel, Burley, Ida., 332
Leavitt, Clair H., Nampa, Ida.
Leavitt, Daryll Lee, Alta, Can.
Leavitt, Carolyn, Mesquite, Nev., 362
Leavitt, Lynn Porter, Springville
Leavitt, Neva, Hartleyville, Can., 370
Leavitt, Veryle, Alta., Can., 308
LeBaron, Charles Don, Provo
LeBaron, Bryce E., Orem, 156
LeBaron, J. Bentley, Stevensville, Mont., 332
Le Baron, Norman G., Alta, Can., 231, 326
LeBaron, Melvin Jay, Alta, Can., 290
Leboskie, John Lee, Gary, Ind.
Leckie, Ronald Jay, Billings, Mont., 141, 357
Lee, Arnold Carl, Provo
Lee, Brabara Kay, Jerome, Ida., 344
Lee, Byung Ha, Seoul, Korea, 353
Lee, Carole Dawn, Concord, Calif., 145, 309
Lee, Carill Ina, Billings, Mont., 141, 188
Lee, Carole, Idaho Falls, Ida.
Lee, Cora Ladonna, Emmett, Ida., 332
Lee, Dixie, Heber, 195
Lee, David Arthur, Bicknell, 288
Lee, Deanna, Coeur d'Alene, Ida., 325
Lee, Diane, Pico, Calif., 348
Lee, Dorothy J. K., Dallas, Tex.
Lee, Earl Maughan, St. Ignatus, Mont., 332
Lee, Jack Vinson, Provo
Lee, James Victor, Globe, Ariz., 362
Lee, Kent Higbee, LaMirada, Calif., 331, 371
Lee, Linda Anne, Monroe, 355
Lee, Leona, Farmington, N. Mex.
Lee, Leona Terry, Orem, 311
Lee, Mary Jean, Montebello, Calif., 370
Lee, Ken Nai, Hong Kong, China
Lee, Michael Ralph, Albany, Ore.
Lee, Joan, Alta., Can.
Lee, Patricia Beth, Port Angeles, Wash., 362
Lee, Patricia Fae, Vernal, 153, 298
Lee, Ronald Eugene, New London, Iowa, 145, 302
Lee, Robert Thomas, Los Angeles, Calif., 355
Lee, Scott Gardner, Portland, Ore., 211
Lee, Virginia, Eureka, 188
Lee, Virgie, St. Ignatus, Mont., 335, 338
Lee, Wallace Raymond, Hesperus, Colo., 334
Lee, Zelda Claudette, St. Ignatus, Mont., 153, 217, 333
Lee, Zetta Maurie, Vernal, 332
Lees, Jerry, Provo
Leetham, Kenneth LeRoy, Provo
Leggett, Howard M., III, Berkeley, Calif., 348
Leftwich, Mark Richard, Provo, 357
Lehmann, Judith Helen, Salt Lake City, 357
Lehr, Wallace Boyd, Long Beach, Calif., 332
Leichty, Victor Jay, Springville, 90
Leifson, Mark Lewis, Spanish Fork, 348
Leifson, Jack Waldo, Spanish Fork, 318
Leigh, Dorene, Mesa, Ariz., 233, 300
Leigh, Phil M., Polson, Mont.
Leigh, Mary Louise, Cedar City, 370
Leishman, Karen, Provo, 141, 188, 222, 314
Leishman, Donna Mae, St. Ignatus, Mont., 196, 220
Lemon, Hilda Jane, Powhatan, W. Va., 338
Lendt, Welda Beate, Buffalo, N.Y., 217, 336
Lent, Kenneth Marvin, Kansas City, Mo., 358
Lenroot, Vera Anne, Salt Lake City, 368
Leonard, Geneve Smith, Provo
Leonardson, Arliss W., Provo
Leonard, Sonja Ann, Boise, Ida., 92, 322
Leonhardt, Mary E., Pleasant Grove, 196, 311
Leslie, Anabel Lee, Pocatello, Ida., 344
Lesher, Dean Stanley, Merced, Calif.
Lesue, Geoff Martin, Nampa, Ida., 348
Lesueur, Patricia J., Huntington Park, Calif.
Levanger, Michael Reed, Spanish Fork
Levar, Callis Jeddy, Tavares, Fla., 87
Leverenz, Nancy Ann, San Francisco, Calif., 348
Levar, Lila Lee, Tavares, Fla., 286
Levie, Macel, Sevier, 368
Le Vitre, Lynda, Provo
Le Vitre, Margo Elayne, Salt Lake City
Lewis, Allen Edward, Logandale, Nev.
Lewis, Afton Ruth, Ramah, N. Mex.
Lewis, Anthon Hugh, Farmington, N. Mex., 186, 307
Lewis, Byron Columbus, Holbrook, Ariz., 325

Lewis, Clifton M., Holbrook, Ariz.
Lewis, Dale A., Provo, 130
Lewis, Douglas S., Nyssa, Ore., 349
Lewis, Dwynn, St. Johns, Ariz.
Lewis, Emery Bowen, Marion, 291
Lewis, Gay, Los Angeles, Calif.
Lewis, Glenna Gay, Kamas, 225, 336
Lewis, Glen L., Tabiona, 291
Lewis, Glenn Carlos, Kamas, 356, 364
Lewis, Glen Hal, Pleasant Grove, 114
Lewis, Ida Baird, Springville
Lewis, Jean Loya, Chicago, Ill., 201, 313
Lewis, John Ludlow, Spanish Fork, 299
Lewis, John Earl, Provo
Lewis, Joseph Ronald, Encino, Calif., 359
Lewis, Joseph Marvin, Marion, 365
Lewis, Joseph Wayne, Mesa, Ariz., 185
Lewis, Laury Marion, Blackfoot, Ida.
Lewis, Margaret, Declo, Ida., 359
Lewis, Mark L., Petaluma, Calif.
Lewis, Maxine, Duchesne, 217, 326
Lewis, Willard M., Tooele, 313
Lewton, George W., San Manuel, Ariz., 348
Leydsman, Henry N., Union, N.J.
Lichtenstein, Deanna M., Brigham City, 309
Liddell, Ronald John, Duchesne
Liddell, Carl Clark, Bonanza
Liddiard, Gary Dennis, Provo
Liddle, Joseph D., Jr., Payson, 368
Liddle, Wallace S., Arlington, Va., 368
Liddle, Alfred S., Arlington, Va., 336
Liebhart, Beverly Y., Alameda, Calif.
Likes, Ivan LeRoy, Fruita, Colo., 371
Lile, John Clayton, N. Platte, 145, 313
Liljenquist, Val R., Salt Lake City, 193
Liljenquist, John E., Arlington, Va., 211, 371
Lilly, Norman Gene, Beckley, W. Va.
Lillywhite, Karen, Palisades, Calif., 290
Lillywhite, Susan C., Anaheim, Calif., 359
Lin, Paul Yong Kad, Hong Kong, 306
Lindberg, Cheryl Ann, Salt Lake City, 344
Lindsay, Donald Ray, Provo, 290
Lindsay, Edward John, San Bernardino, Calif., 325
Lindsay, Sandra LaVon, Midland, Ore.
Lindsay, Rao Humpherys, Dingle, Ida.
Lindsey, Gwynda Anne, Gilmer, Tex., 306
Lindsey, Joel Douglas, Columbia, 297
Lindsey, Margaret Lois, Flint, Mich., 308
Lindsey, Loyd Ray, Lodi, Calif.
Lindstrom, Brent C., Provo
Linebarger, Robert N., Redwood, Calif., 213, 279
Linebarger, Joyce J., Leth., Alta., 290, 236
Lines, Martin Vardell, Springfield, Ore., 307
Linford, Margaret Ann, Long Beach, Calif., 368
Ling, Wilma Anne, Filer, Ida., 300
Linton, Gayle, Gardena, Calif., 336
Linton, Gordon Bowers, Provo
Lish, Roderick Neil, McCammon, Ida.
Liston, Sandra, Orem, 336
Litster, Allen E., Huntington, 199, 326
Litster, Judith Claire, Huntington, 92, 336
Little, Gary W., Cody, Wyo.
Little, Harold R., Provo
Little, Lawrence Ray, Fort Sill, Okla., 298
Littledike, Jacqueline, Ely, Nev., 196, 357
Littlefield, Raymond K., Orem
Littlefield, Kenneth, Provo
Liu, Alvin K. M., Honolulu, Hawaii
Livingston, Albert N., Provo
Livingston, Jack R., La Canada, Calif., 369
Livingston, Nancy M., La Canada, Calif., 141
Livingston, Ronald W., Alta., Can., 359
Lloyd, Dean Carter, Provo, 336
Livingston, Ronald B., Orem
Lloyd, Gary Murdock, Provo, 193
Lloyd, John Carroll, Meade, Kan.
Lloyd, Patricia, Henderson, Nev.
Lloyd, Norlene Ellen, Millbrae, Calif., 333
Loar, Marvin John, LaPlata, N. Mex.
Loarca, Carlos G., Guatemala
Lobos, Jose Amilcar, Guatemala, 328
Lochhead, Linda, University City, Mo., 222, 357
Loertscher, David V., Park City
Logsdon, David P., Lehi
Lollar, Genevieve E., Bridger, Mont.
Long, Dale Aden, Bellflower, Calif., 114
Long, Joann, Brigham City, 94, 156, 331
Long, Lester Bert, Idaho Falls, Ida.
Long, Shelley, Las Vegas, Nev., 290
Long, William Robert, Provo
Longhurst, Dale Ashton, Chih., Mex.
Longhurst, Ruby Madge, Chih., Mex., 358
Longerbeam, Larry S., Hillsboro, Va., 353
Longson, Gordon Keith, San Diego, Calif., 303
Longree, Georges H. ., Liege, Belgium
Lookinland, Paul R., San Pedro, Calif.
Loomis, Jerry Emerson, Griswold, Ia., 319
Loomis, Nadine, Hayward, Calif., 182, 347
Loose, Loris Miriam, Belmont, Calif.
Lopez, Leonora M., Santa Ana, Calif., 349
Lopez, Jorge Mario ,Guatemala, C.A.
Lopez, Leonor Angelica, Mesa, Ariz.
Lopossa, Carol Lynne, Long Beach, Calif., 359
Lord, Carolyn Evelyn, Provo
Lord, Robert LeRoy, Provo, 82, 293
Lorensen, Burton LeRoy, Elsinore, 292
Lorenz, Friedrich H., Heidelberg, Germany
Lorz, Arlan Elvert, Moses Lake, Wash.
Lorz, Forrest Albert, Moses Lake, Wash., 337
Lorrigan, Monte Tom, Weiser, Ida., 368
Losee, Lani Kay, Glendale, Calif
Losee, Patricia Joy, Provo, 225
Lott, Dorothy Iola, Mobridge, S.D.
Lott, Geraldine, Monroe
Lott, Merrill Kent, Tappenish, Wash.
Lott, Nancy Ann, Duchesne, 94
Lott, Paul Blake, Tappenish, Wash.
Louder, James Elgin, Kamas
Louder, Arden R., Provo
Louder, Darrell R., Orem, 292
Lounsburg, Donald E., Redding, Conn.
Love, Diane, Idaho Falls, Ida., 149, 336
Loveland, Emerson Ray, Provo
Loveland, Duane Garner, Rupert, Ida., 291
Loveland, Sterling Gee, Provo
Loveless, David George, Provo
Loveless, Connie, Provo, 371
Loveless, Judith Ann, Payson, 331
Lovell, Merton Nielson, Oak City, 294
Lovell, Pauline, Oak City
Loveridge, Bernell Jay, Springville, 339
Loveridge, L. Neil, Provo, 279
Lovett, Sarah Ann, El Paso, Tex., 348
Lovett, Jack Robert, El Paso, Tex., 292
Low, Bryant Edwin, Salinas, Calif.
Low, William W., Jr., Nyssa, Ore.
Low, Kathleen Lola, Alta., Can., 369
Lowder, Dixie Dian, Homedale, Ida., 308
Lowder, Donald Lee, Burley, Ida., 279
Lowder, Colline, La Mesa, Calif., 336
Lowder, Patricia Ann, Long Beach, Calif., 336
Lowe, Marilyn Joan, Santa Ana, Calif., 356
Lowry, David Ezra, Alta., Can.
Lowry, Henry Clay, Coral Gables, Fla., 185, 368
Lowry, James Robert, Jr., Coral Gables, Fla.
Lowry, Janice, Vallejo, Calif., 191, 328
Lowry, Leon Kent, Missoula, Mont., 348
Lowry, Thomas Edwin Alta., Can.
Lowry, Pauline, Ojai, Calif., 195, 317
Loynd, Paula Grace, Salt Lake City, 201
Loy, Henry Leland, Provo, 279
Luch, Warren Floyd, Allentown, Pa.
Lucas, Hugh Laurence, Alexandria, Minn., 328
Ludwig, Edith, Allis, Wis., 357
Lufkin, John Cordell, Idaho Falls, Ida., 214, 302
Luke, Calvin Junior, Heber
Luke, Barbara Ellen, Provo, 162, 166
Luke, Joseph O., Orangeville
Luke, Kathryn, Lynwood, Calif., 368
Luke, Philip Odeen, Junction, 207
Lum, Lorene Lai Ping, Honolulu, Hawaii
Lumpkins, Anna C., Farmington, N. Mex., 358
Lunceford, Blaine R., Orem
Lunceford, Dorothy, Orem, 298
Lunceford, Kenneth C. Orem
Lunceford, Gerald B., Orem, 368
Lund, Dona Marie, Glendale, Calif., 344
Lund, Nina Marie, Farmington, 332
Lund, Marion Richards, Provo
Lund, Paul Andrew, Temple City, Calif.
Lund, William Guy, Jr., Provo, 337
Lundberg, Endfred Jon, Provo, 82, 101
Lundberg, Jane L. Pack, Provo
Lundberg, Gary Barlow, Washington, D.C.
Lundberg, Don Charles, Westgate, Md., 202 ,302
Lundell, Connie, Vernal, 80, 233
Lundell, Dean Leon, Vernal 356
Lundgren, Grant E. O., Pocatello, Ida.
Lundgren, Janet M., LaGrande, Ore., 358
Lunt, Alan Kenneth, Duncan, Ariz., 199, 334
Lunt, LaRaine Addie, Rahway, N.J., 191, 325
Lunt Gordon Ray, Provo
Lunt, Judith Ann, Wayne, Mich., 358
Lunt, Myrna Hope, Lordsburg, N. Mex., 328
Lunt, Spencer McCune, Honolulu, T.H.
Lunt, Robert Berkley, Chih., Mex., 356
Lunt, Sharron J., Duncan, Ariz., 293
Lutz, Virginia Marie, Petaluma, Calif., 153
Lybbert, Wally Dean, Greenacres, Wash., 207
Lyda, Raymond A., Jr., Boulder City, Nev.
Lykins, William Lee, Columbut, Ind., 324
Lykins, Chester G., Columbus, Ind., 99, 290
Lyman, Edith Lucille Spanish Fork, 353
Lyman, Gordon Dee, Blanding
Lyman, Joyce, Monticello, 223, 322
Lyon, John Boyd, Firth, Ida., 310
Lyon, Kenneth Seldon, Firth. Ida., 348
Lyon, Patricia Anne, Overton, Nev.
Lystrup, Ramona Harris, Pleasant Grove
Lysenko, Peter, Provo, 214, 291
Lythgoe, George H., Myton

M

Mabey, Marco, Bountiful
Mabey, Kent Lavar, Oakley, Ida., 340
MacCabe, Sondra Ann, San Carlos, Calif.
MacArthur, Douglas A., Ogden
Macaulay, Thomas F., Jr., Oakland Calif., 162, 164, 165
MacDonald, Alberta O., Tucson, Ariz., 347
MacDonald, Edwin Jess, El Paso, Tex., 211, 336
MacGregor, Judith Ann, Long Beach, Calif., 358
Machado, Josephina M., S. Paulo, Brazil
Mackay, Helen Mar, Menlo Park, Calif., 92, 149, 325
Mackay, Leonard C., Provo
Mackay, Ruth Mary, Australia, 91
Mackay, Walter Dale, Salt Lake City, 228, 306
Mackey, Ellen Jean, Sweet Home, Ore.
Mackley, Venetta, Provo, 291
Macklin, Marcia J., San Jose, Calif., 366
Mackintosh, Dean Alma, Minidoka, Ida., 224, 348
Macleod, Carlene E., Riverside, Calif., 306
Macpherson, Darrell R., Long Beach, Calif., 290
Madden, Charles B., Jr., La Puente, Calif., 355
Madsen, Boyd D., Provo
Madsen, Charley H., Jr., Bountiful
Madsen, Clair N., Mt. Pleasant
Madsen, Clifford K., Provo, 156
Madsen, Clifford R., Woods Cross, 344
Madsen, Doris Gail, Salt Lake City, 218
Madsen, Elmina, Springville
Madsen, G. Franklin, II, Provo, 193, 297
Madsen, Jay Lloyd, Orem
Madsen, Jean, Burley, Ida., 328
Madsen, Joy Diane, Provo, 92, 352
Madsen, Judith Ann, Boise, Ida., 223, 362
Madsen, Mary Lou, Sandy, 196, 288
Madsen, Mac Lynn Olaf, Boise, Ida., 119, 130, 203, 311
Madsen, Ronald D., Provo
Madsen, Rosalie, Sandy, 367
Madson, William Halvor, Payson, 298
Madson, Parke, Provo
Magleby, Alma Gray, Richfield
Magleby, Mayva Anne, Elsinore, 361
Magleby, Marilyn, Provo, 367
Magnusson, Sherri Lana, Glendale, Ariz., 367
Magoffin, Richard I., Dulzura, Calif., 114
Mahaffey, Linda Ann, Phoenix, Ariz., 221, 307
Maher, Patrick Joseph, Kirtland, N. Mex., 367
Mahoney, Clarence B., Heber
Mahoney, Stephen B., Heber
Mahony, Dorris Jane, Tarzana, Calif.
Main, James Alfred, Santa Maria, Calif., 367
Main, Betty Ann, Aberdeen, Wash., 310
Mainor, Iva Gail, Henderson, Nev., 367
Mairs, Marilyn, San Francisco, Calif., 328
Makaio, Elaine Poipe, Hilo, Hawaii
Malan, Kennett Peck, Ogden
Malan, Ronald Floyd, Canoga Park, Calif., 371
Malan, Joel Brent, Fresno, Calif., 348
Maloy, Elwood Angus, Safford, Ariz., 207, 306
Maloy, Orlena Clair, Safford, Ariz., 328
Malstrom, Annette, Kalispell, Mont., 328
Manary, Carolyn Ann, Santa Monica, Calif.
Manary, Marilyn Anita, Santa Monica, Calif., 191, 317
Mangan, George Edward, Dodge City, Kan.
Mangelson, Evan Glen, Provo, 317
Mangum, Alan E., Provo, 318
Mangum, Fredrick Tony, Heber
Mangum, John Harvey, Provo
Mangum, Jerry D., Lindon, 337
Mangum, Sandra S., Provo, 257, 300,
Mann, Ronald Mads, Provo
Manning, Eldena, Weiser, Ida., 328
Manning, Neil Harry, Provo
Mano, Kenneth Hideak, Woods Cross, 246, 336
Mansor, Donna Maxine, Boulder City, Nev., 334
Mansuy, Frances W., Long Beach, Calif., 141, 182, 325
Mansuy, Edward Marcel, Salt Lake City
Mantle, Janet, Salt Lake City, 371
Manwaring, Helen Jeane, San Diego, Calif.
Manwill, Iva Allene, Boise, Ida., 367
Marble, Glen Bert, Malad, Ida., 279
Marchant, Duane H., Kamas, 367
Marchant, Beth Ivy, Salt Lake City, 367
Marchant, Fred Thomas, Provo, 331
Marchant, Gary Reed, Kamas, 302
Marchant, Gerald Lyle, Peoa, 316
Marshbanks, April Y., Battle Mt., Nev., 303
Marcroft, Donna Lee, Norwalk, Calif., 363
Marcum, Mary Kay, Mammoth, Ariz., 328
Marker, Betty Louise, Dayton, Ohio, 312
Marion, Melvin Jones, Oak, Calif., 367
Markham, Brabara Ann, Provo
Markham, Elza Merlene, Ontario, Ore., 367
Markham, Stanley Grant, Provo, 279
Marks, Cecil Dewitt, El Dorado, Ark., 332
Markworth, Carl G., Jr., Provo, 163, 166
Marler, Darrel Jay ,Orem
Marler Loene, Mesa, Ariz., 363
Marlowe, Darold M., Salt Lake City, 291
Marlowe, Dorothy P., Seattle, Wash., 308
Marlowe, Kent Warren, Salt Lake City
Marlowe, Holt C., Placerville, Calif.
Marlow, Elosia Joan, Blackfoot, Ida., 344
Marple, Jon Howard, Columbus, Ohio, 211, 352
Marriott, Merle Eugene, Conda, Ida.
Marsh, Mary Joann, Springville
Marsh, Marilyn, Littletown, Colo., 332
Marshall, Charles F., Jr., Riverside, Calif., 185, 325
Marshall, Kenneth N., Provo

Autumn Quarter Student Index

Marshall, Neldon Hayes, Rigby, Ida., 298
Marshall, Ross, Fillmore
Marshall, Robert L., Jr., Medford, Ore.
Marshall, Ray Edward, Turlock, Calif.
Martell, Darwin S., Burley, Ida., 344
Martin, Corene Vinetta, Ogden, 284
Martin, Cleta Rae, Huntington, Ore.
Martin, Arthur Keith, Glendale, Calif., 213
Martin, David C., St. Joseph, Mo., 344
Martin, Diana M., Tacoma, Wash., 332
Martin, Gloria Dawn, Cowpens, S.C., 331
Martin, Hubert Clay, Jr., Marion, N.C.
Martin, Helen Ione, San Gabriel, Calif., 217, 337
Martin, Homer V., Jr., Carlsbad, N. Mex., 291
Martin, James Alvin, Sizec, Ore., 203
Martin, James William, Stockton, Calif.
Marton, James Guy, Orem, 366
Martin, Marjorie Ellen, Cowpens, S.C., 279
Martin, Robert Wayne, Oswago, Mont.
Martin, Vicki Dee, Oakland, Calif., 367
Martin Woodford Lee, Temple City, Calif., 362
Martindale, Robert R., Nampa, Ida.
Martineau, Jeanette, Mesa, Ariz., 87, 367
Martinez, Clara Teresa, Mexico, 358, 369
Martinez, Wayne E., Santa Rosa, Calif.
Marwede Patricia, Santa Barbara, Calif.
Marx, Anna Laraine, Mt. Pleasant
Masada, Jerry Hideo, Lanai, Hawaii
Mashburn, Richard E., Santa Monica, Calif., 348
Mason, Dennis Lavere, Boise, Ida., 231, 337
Mason, Herbert Keith, Blackfoot, Ida.
Mason, Keith Howard, Orem
Mason, Leslie Gunnell, Lexington, Ky., 284
Mason, Roger Naef, Garland, 199, 355
Mason, Sterling Alma, Springville, 284
Mason, Shirley, Provo
Mason, Yerda Ruth, Blackfoot, Ida., 212, 234, 290
Massey, Carolyn, Corona, Calif.
Matheson, Gordon Keith, Chicago, Ill., 332
Matheny, Ray Thomas, Sandy
Matheson, Audria, Oroville, Calif.
Mathews, Arminta, Provo
Mathews, Gerald Lynn, Provo
Mathews, James David, Nephi
Mathews, Kristin A., Provo, 169, 291
Mathews, Karen Adaline, Provo, 169, 205, 367
Mathews, Mary Ann, Fairfield, Calif., 308
Mathews, Robert James, Provo
Mathews, Neldon C., Panaca, Nev., 367
Mathie, Lynn Richard, Ogden, 114, 203, 362
Mathie, Alton J., Ogden
Mathis, Ann Bunnell, Provo
Matis, Fredrick W., Roy, 203
Matsen, John Martin, Los Angeles, Calif., 288
Matson, Lorena Raae, Anacortes, Wash., 355
Matson, Kathryn Ann, Truckee, Calif., 221, 308
Matthews, Dorothy Anne, Montpelier, Ida.
Matthews, Franklin III, Boise, Ida.
Matthews, Georgia, Montpelier, Ida.
Matthews, Dixie Carol, Evanston, Wyo., 182, 329
Matthews, George E., Superior, Ariz.,
Mattice, Nan Marie, Pima, Ariz., 223, 290
Mattinson, Willis J., Spanish Fork
Mattson, John Gary, Boone, Iowa
Mattson, Vernon W., Murray, 150, 325
Maughan, Betty L., Burley, Ida., 349
Maughan, Berlee Allen, South Gate, Calif., 336
Maughan, Marelene A., Newark, Calif., 317
Maughan, Newell Cyril, Preston, Ida., 331
Maughan, Ronald Bruce, Boise, Ida.
Mauss, Janice Lee, Twin Falls, Ida., 223, 353
Maurer, David Walter, Salt Lake City, 288
Maurey, Kenneth L., Jersey Shore, Pa.
Maxfield, Emma Marie, Stockton, Calif., 361
Maxwell, Ann, Salt Lake City, 310
Maxwell, Mary Jean, Salt Lake City
May, Dorothy, Blackfoot, Ida., 366
May, Frank Reid, Ogden
May, Dean Lowe, Caldwell, Ida.
May, Helen, Blackfoot, Ida.
May ,James Andrew, Baker, Ore., 231
Mayberry, Wayne Howard, Ogden, 150, 318
Mayberry, Orlene Lois, Ogden, 308
Maycock, William Edwin, Sunset
Mayer, Janet Elaine, Highlands, Calif., 366
Mayer, Nancy Lou, North High., Calif., 366
Mayo, Janet, Atlanta, Ga., 344
McAdam, John Robert, Duchesne
McAffee, Jerry Harmon, Harbor City, Calif., 186, 279
McAllister, Cheryl H., Provo, 325, 335
McAllister, Jack S., Mt. Pleasant, 367
McAllister, Lawrence B., Kanab, 302
McAllister, Myron R., Provo
McAllister, Nancy E., Rexburg, Ida., 191, 286
McAllister, Susan J., San Leandro, Calif.
McAllister, Stephen N., Richland, Wash.
McArthur, Arthur Creig, Provo, 203
McBride, Clarence E., Pima, Ariz., 296
McBride, Carolee, Salt Lake City, 228, 332
McBride, Diane, Pima, Ariz., 288
McBride, Deanna, Boise, Ida., 205, 318
McBride, Davis Owen, Provo
McBride, James Linehan, Chula Vista, Calif.
McBride, Michael W., Provo
McBride, Richard H., Grand Junction, Colo.
McBride, Velma Joy, South Gate, Calif.
McCallum, Barry G., Alberta, Can.
McCandless, William E., Huntington
McCann, Lauren B., Vancouver, Wash., 302
McCance, Douglas A., Provo
McCardell, Robert C., Lynndyl
McCarty, Marian F., Idaho Falls, Ida.
McCauley, Evalyn Laree, Hollywood, Calif., 367
McClellan, Delna M., Hayward, Calif., 367
McClellan, Charles A., Payson
McClellan, Norene, Hayward, Calif., 233, 291
McClellan, Jean Young, Payson
McClellan, Jeanette, Idaho Falls, Ida., 228, 348
McClellan, Warren E., Kennewick, Wash., 353
McCloskey, Caldona M., Wash, Pa., 367
McClure, Thomas Hardy, Fontana, Calif., 332
McCluskey, Kenneth M., Jr., Santa Ana, Calif., 362
McClurg, Odas Gary, El Dorado, Ark., 150, 367
McComas, Sally Meta, Pasadena, Calif., 189, 348
McComas, Carole Lynn, Pasadena, Calif.
McConkie, Colleen, Provo
McConkie, Don Clayton, Provo
McConkie, Vivian, Salt Lake City
McConkie, Sarah, Kemmerer, Wyo., 362
McConnell, Robert G., Spanish Fork, 371
McConnell, John Robert, Nashville, Tenn., 331
McCormack, Agnes E., Toronto, Can., 332
McCormick, Marilynn, American Fork, 195, 308
McCosh, Leonard W., Manti
McCracken, Ivan Hugh, Alta, Can., 322
McCulley, Mary Jane, Milford, 291
McCune, Jeanne, Fillmore, 80 236, 303
McCune, Karen, Fillmore, 353
McCune, Blake Warren, Alhambra, Calif., 367
McDaniel, Earl Wayne, Alamosa, Colo., 355
McDaniel, Eualena, Bloomfield, N. Mex., 367
McDaniel, Maren Kay, Casper, Wyo., 197, 350
McDaniel, Lucy S., Southern Pines, N.C., 367
McDaniel, William A., Alamosa, Colo., 332
McDearmon, Richard J., Los Angeles, Calif., 344
McDonald Dorothy Rae, Chambers, Ariz., 327
McDonald, Ervin John, Orem
McDonald, Eugene J., Midway, Calif., 348
McDonald, Jerry George, Twin Falls, Ida., 215, 338
McDonald, Kathleen San Francisco, Calif., 80, 205, 325
McDonald, Joyce Y., Shafter, Calif., 153, 338
McDonald, Steven S., Provo
McDonald, Stuart Lyle, Orem
McDowell, Mary Ella, Mesa, Ariz., 367
McDowell, Sylvia Irene, Walla Walla, Wash., 233, 312
McDowell, Donald Kay, Jacksonville, Fla., 308
McDowell, Douglas C., Provo, 338
McEwen, Harold Pixton, Provo
McEwan, Nani Ann, Salt Lake City, 201, 353
McEwen, Orlo Kay, Orem
McFadden, Terry Ted, Deer Lodge, Mont.
McFarland, Katherine, Casper, Wyo., 197
McFarland, Roger B., San Gabriel, Calif.
McFarland, Ralph H., Provo
McFarland, Melva A., Lemhi, Ida.
McFarlane, Hardy Nyle, Riverton
McGarry, Larry Kent, Provo
McGinnis, Jo Ann, Salt Lake City, 209, 348
McGinnes, Robert Drue, Kennewick, Wash., 358
McGinn, Joseph Paul, Provo, 111, 113
McGraw, Dennis M., Puyallup, Wash.
McGraw, Dorothy Irene, Medford, Ore., 41, 173, 312
McIff, Lyle Hatch, Orem
McIlrath, Patricia Mae, Woods Cross
McIntire, Jay Rodney, Ontario, Calif.
McIntosh, Hazel Halice, El Paso, Tex.
McIver, Walter A., Los Angeles, Calif., 186
McKay, Elaine Stirland, Chinook, Mont., 296
McKay, Barrie Gunn, Huntsville, 32, 100, 289
McKay, Mary, Huntsville, 223
McKay, William R., Provo
McKean, Joie Elaine, Salt Lake City, 287
McKee, Burton Clair, Holden
McKee Bobbie Gene, Riverton, 307
McKee, Margaret Joan, Fillmore
McKell, Eldon Clair, Provo
McKell, Glen Charles, Provo
McKell, Linda Kay, Provo, 201, 226
McKell, Maryem, Provo, 317
McKellar, John Alvin, Wendover, 140, 335
McKenna, La Jean, Farmington, N. Mex.
McKenna, Earl Albert, Roosevelt, 294
McKenzie, Donald W., Lund, Nev., 347
McKeon, Sharon Darlene Whittier, Calif., 325
McKenzie, Roderick G., Lund, Nev.
McKean, Howard, Phillip, Tujunqaa, Calif., 185
McKinney, Karen Ruth, Spring City, 310
McKinnon, Della L., Evanston, Wyo.
McKnight, John Robert, Heber
McKnight, Eve Laurette, Minersville, 80, 153
McKrola, Donald K., Mt. Vernon, Ore., 335
McLamarrah, Betty J., Pima, Ariz., 296
McMahon, Kay Alexander, Spokane, Wash., 169
McMahon, Frank Dean, Provo, 169
McMeen, Elaine Kay, Denver, Colo., 358
McMeen, Marilyn F., Denver, Colo., 80, 205, 339
McMichael, Rupert L., Jr., Macon, Ga., 335
McMillan, Hugh Lloyd, San Diego, Calif., 130
McMullin, Karen Wood, Connell, Wash.
McMullin, Samma Jane, Arcadia, Calif., 361
McMurdie, Larry Lee, Buhl, Ida.
McMurdie, Maughan W., Provo, 146
McNeely, Harry Dennis, St. George, 314
McNeil, Shari Karleen, Portland, Ore., 323
McPhee, Lucille T., Provo
McPheeters, Carol Ann, Rivera, Calif.
McPheeters, Joanne., Bank, Mont.
McPhee, Martin W., Bath, Maine
McPheeters, Roger A., Kalispell, Mont.
McPherron, Marilyn K., Faitborn, Ohio, 350
McPhie, Janine, Provo, 287
McPhie, Robert, Heber
McQuarrie, Rhonda, Beaver, 332
McRae, Lorin Brent, Santa Barbara, Calif., 326
McVaugh, William H., Mesa, Ariz., 357
McVay, Jean M., Weiser, Ida.
Meacham, Duane Lamar, Salt Lake City
Meacham, Douglas G., Arco, Ida. 224, 370
Meacham, John Arlen, Grace, Ida., 207
Mead, Robert M., American Fork
Means, Sidney Glenn, Freeport, Tex., 355
Means, Joann, Provo
Mecham, Richard W., American Fork, 340, 346
Mecham, Raphael Clive, Aspen, Colo., 203, 331
Meek, John Clark, Othello, Wash., 207
Megerian, Audrey L., Berkeley, Calif.
Mefford, Margie Ann, Sacto, Calif., 324
Mehr, Lois Marilyn, Hollydale, Calif., 197, 217, 334
Meidlinger, Richard J., Council Bluffs, Iowa, 312
Meidlinger, Michael J., Council Bluffs, Iowa
Meier, Grant Bower, Milwaukee, Wis.
Meier, Jerome Dale, Pasadena, Calif., 362
Meier, Joseph T., Richfield
Meiners, Donis Grant, Burley, Ida., 367
Meiling, Jaque Lloyd, Provo, 330
Meikle, Joanne, Woodland, Calif., 337
Meldrum, Grant Cluff, Provo
Meldrum, Leon H., Provo
Melendez, David, Rexburg, Ida., 85, 290
Meldrum, Virginia, Provo, 299
Mellor, Arnold Harold, Fayette
Mellor, Carl Joseph, Lehi
Mellor, Letha, Fayette, 288
Mellor, Robert Lee, Salt Lake City
Memmott, Muriel Dawn, Bountiful, 349
Mendenhall, Linda, Escalon, Calif. ,346
Mendenhall, Robert L., Provo
Meudoza, Alvaro, Chih., Mex.
Menssen, Juergen W., Sandy, 350
Menzies, James Wesley, Price, 311
Mercer, Frances J., Provo
Mercer, Joann Marilyn, Provo
Merino, Jose Maria, San Diego, Calif., 193, 309
Meredith, Gary Edward, American Fork, 329
Meredith, Ralph J., Pleasant Grove, 344
Merkley, Harvey B., Calgary, Can., 81, 207, 288, 300
Merkley, John Patrick, Bremerton, Wash.
Merrell, Chryl Janice, Duchesne, 329
Merrell, Lawrence E., Duncan, Ariz.
Merrell, Rulon Leroy, Idaho Falls, Ida., 215, 302
Merrill, Carol Joan, Salt Lake City
Merrill, Cheri Dene, Pocatello, Ida., 257, 300
Merrill, Don William, Riverton
Merrill, Heber Kent, Alta, Can., 228, 329
Merrill, Keith West, Alta, Can.
Merrill, Lavaun S., Jr., Idaho Falls, Ida., 289
Merrill, Lura Mae, Salt Lake City, 314
Merrill, Myrna Joan, Phoenix, Ariz., 366
Merrill, Mary Ann, Twin Falls, Ida., 156, 335
Merrill, Ralph Taft, Pocatello, Ida.
Merrill, Ronald B., Valparaiso, Fla.
Merrill, Robert Eugene, Ramah, N. Mex., 350
Merrill, Wilda Louise, Mesa, Ariz., 327
Merrill, Wade Harris, Lorenzo, Ida.
Merritt, Lamont Rich, Afton, Wyo., 294
Merryman, Anita Marie, Arcadia, Calif., 345
Meservy, Jerry De Marr, Bountiful, 346
Meservy, Virginia Rae, Provo, 309
Messegee, Ramon George, Provo
Messegee, Sharon Mills, Provo
Messervy, Don Carlos, Orem
Metcalf, Clifford W., Provo
Metcalf, Mavis, San Bernardino, Calif., 326
Meudoza, Alvaro, Chile
Michaels, Sheila Crowe, Las Vegas, Nev., 344
Michaelis, Elaine, Garland, 330
Michie, Carol, Heber, 314
Mickelsen, Carol A., Antonito, Colo.
Mickelsen, Richard A., Rigby, Ida., 302
Middleton, Marilyn, La Habra, Calif., 370
Middleton, Patricia A., Tallahassee, Fla., 306
Middleton, Ernest W., San Francisco, Calif.
Middaugh, Carma Barker, Provo, 292
Midgley, Duane Van, Salt Lake City
Midgley, Marlin Keith, Salt Lake City, 329
Miera, Manuel Ruben, Layton
Migliaccio, Ralph R., Spanish Fork
Migliaccio, Karen M., Spanish Fork
Mikkelsen, Orel M., Provo

Mikkelsen, Ray O., Provo, 294
Mikkelsen, Ramon Lang, Eugene, Ore.
Milam, Gary Dean, Glendale, Calif., 296
Miles, H. Gary, Montpelier, Ida., 118
Miles, Joe Milton, Pleasant Grove
Miles, Marilyn Vilate, Provo
Millar, Carol Ann, Boise, Ida., 218, 344
Millar, James Franklin, Palo Alto, Calif., 211
Millar, N. Jeanne, Shelley, Ida., 317
Millar, M. Yvonne, Pleasant Grove
Millard, Lorna, Salt Lake City
Millard, Robert H., Burley, Ida.
Miller, Alene, Provo, 228
Miller, Barbara Yvonne, Salt Lake City, 91, 355
Miller, Bobbe Ann, San Rafael, Calif., 359
Miller, Beth, Victor, Ida.
Miller, Barbara Jo, Portland, Ore., 296
Miller, Corena, Portland, Ore., 80, 205, 315
Miller, Colin Harris, Alberta, Can., 292, 300
Miller, Dale Arden, San Fernando, Calif.
Miller, Donna, Ogden, 313
Miller, Don Leroy, Victor, Ida., 294
Miller, Eddy Lenard, Monrovia, Calif.
Miller, Eve, Sandy
Miller, Ellis Wilson, Twin Falls, Ida., 359
Miller, Franklin Kay, Provo
Miller, H. Lewis, Ogden, 318
Miller, Henry N., Jr., San Diego, Calif., 372
Miller, Jerry R., Springville
Miller, Lavon June, Washington, D.C.
Miller, Linda Lou, Modesto, Calif.
Miller, Lindalee, Sun Valley, Calif.
Miller. Lewis Paul, Manti, 311
Miller, Mark, Sandy
Miller, Marilyn Ruth, Las Vegas, Nev., 191, 313
Miller, Martin L., Provo
Miller, Marshall Lee, Provo, 85, 313
Miller, Mary Margaret, Orem
Miller, Morgan Lewis, Manti
Miller, Nancy Ladle, Provo, 294
Miller, Patricia Lee, Millbrae, Calif., 366
Miller, Reed Karl, Provo, 300
Miller, Richard K., Elmhurst, Ill., 312
Miller, Richard Lynn, Great Lakes, Ill., 203
Miller, Ronald Leroy, Indio, Calif., 348
Miller, Sterl Ferren, Tremonton, 231
Miller, Taft Crandell, Ovid, Ida., 348, 364
Miller, Thomas Lynn, Stockton, Calif., 203, 371
Miller, Taylor Karl, Sandy
Miller, Toni, Olmstead
Miller, Tom Frederick, Garrison, Mont., 331
Miller, William Albert, Beaver, 279
Miller, Wendell V., Provo, 348
Millerberg, Diane, Midvale, 361
Millet, Floyd Jackson, Salt Lake City, 370
Millett, Donna Elaine, Lake Arrowhead, Calif., 309
Millett, Maurice S., Hermosa Beach, Calif.
Millett, Richard L., Mesa, Ariz.
Milliner, John Thomas, Heber, 325
Mills, Janice Marie, Bountiful, 350
Mills, Oula, Bountiful, 366
Mills, Vernalie, Oakley, Ida., 338
Millward, Joseph D., Warden, Wash., 370
Millward, Franklin Jr., Berkeley, Calif., 318
Milne, Brent Lindsay, American Fork
Milne, Nancy, Salt Lake City, 329
Milner, Susann Hyde, Payson
Miner, Bryant Albert, Sandy
Miner, Alan Edward, Grantsville, 81, 203
Miner, David Lee, Springville
Miner, Edward Glen, Sandy, 338
Miner, Francis Lynn, Springville, 370
Miner, Janet, Grantsville
Miner, Reynolds Reed, Springville, 302
Miner, Sheila Marie, Fairview, 339
Minor, Jay Louis, Lakewood, Calif., 215, 338
Minson, Joy, Garden Grove, Calif., 317
Minson, Ronald Kay, Salt Lake City
Miratti, Charles R., Burlingame, Calif., 338
Misbach, Graham H., Austin, Minn., 290, 296
Misseldine, Marilyn, Idaho Falls, Ida.
Mitchell, Arthur P., St. George
Mitchell, Charles Ray, Provo, 288
Mitchell, Dallas Carl, San Bernardino, Calif.
Mitchell, Gilbert A., Bellflower, Calif., 370
Mitchell, Joyce, Provo
Mitchell, James P., Burley, Ida., 215, 331
Mitchell, Karl Clark, Parowan
Mitchell, Theodore R., Phoenix, Ariz.
Mitton, Annette T., Vallejo, Calif., 191, 328
Miya, Yosh, Shimtsu, Japan
Mobley, Thurla Ann, Menan, Ida., 315
Mock, Leilani Viola, Sparks, Nev.
Moeller, Karen, Phoenix, Ariz., 324, 330, 334
Moen, Gilbert, Union, N. J., 260
Moesser, Dorene Louie, Etna, Wyo., 149, 350
Moesser, Kent Lanny, Etna, Wyo.
Moffat, Dennis George, Apple Valley, Calif., 114, 362
Moffett, Joana, Duncan, Ariz., 329
Moffit, Henry Edward, Sweet Home, Ore., 329
Moffitt, Howard, Jr., Duchesne
Mohler, Eldon Arnold, Las Vegas, Nev., 329
Mohlman, Grant Carter, Altamont, 325
Mohlman, Marilee, Elko, Nev., 228, 329
Moir, Wilfred, Jr., Niagara Falls, N.Y.
Moikeha, Mona Any H., Wailuka, Maui
Mollerup, Carol Ann, Pocatello, Ida., 364
Molyneux, Ivan Earl, Kimberly, Ida.
Molle, Frank Dalton, Hawthorne, Calif.
Molloy, Gerald Edward, Hempstead, N.Y., 260
Monahan, Raymond E., Clifton, Colo.
Moncur, Robert Merrill, Lovell, Wyo.
Monroe, Sherry Lee, Salt Lake City, 368
Monroe, Stephen L., Burlingame, Calif.
Monsen, Stephen Brent, Mt. Pleasant
Monsen, Ray Gilman, Orem
Monson, Claudia S., Riverside, Calif.
Monson, Darlene, Ucon, Ida., 371
Monson, David Edward, Pleasant Grove
Monson, Darrel James, Provo
Monson, Dale Leroy, Boise, Ida.
Monson, Eva Carol, Boise, Ida., 331
Monson, Farrell Ray, Idaho Falls, Ida., 207, 309
Monson, Mary Alice, American Fork, 156, 290
Monson, Marcia, Denver, Colo., 347, 365
Monson, Marlene, American Fork, 195, 326
Monson, Ronald K., McGill, Nev.
Montague, Michael D., Payson, 348
Montague, David Oliver, Salt Lake City
Montgomery, David C., Melrose Park, Ill., 366
Montgomery, Clinton Y., Melrose Park, Ill., 309
Montgomery, N. Brent, Provo
Montgomery, Melvin J., Heber
Montgomery, Paul Dean, Burley, Ida., 284, 146
Montierth, Gary Cloyd,Norwalk, Calif., 292
Montierth, Myrna Lue, Phoenix, Ariz., 338
Montori, Olive Delores, 328
Moody, Catherine P., Washington, D.C., 201, 323
Moody, Dorene Nell, Delta, 149, 183, 284
Moody, Julia Penelope, San Jose, Calif., 149, 351
Moody, Joan Lapreat, Oakland, Calif., 284
Moody, Lester Young, Delta, 370
Moody, John Duane, Provo, 145
Moody, Merrill F., Moline, Ill., 350
Moon, Clive Dee, Duchesne, 309
Moon, Carole Irene, Springville, 208, 351
Moon, Elaine, Provo, 370
Moon, Harold Kay, Jr., Provo, 162, 279
Moon, Marilyn, Springville, 209, 284
Moon, Merrill, Provo
Moon, Patricia Nelson, Tulsa, Okla., 292
Moore, Bruce Jay, Salt Lake City
Moore, Cerita Marie, Nampa, Ida., 153, 331
Moore, Danny William, Hagerman, Ida., 124
Moore, Evelyn Penelope, Provo, 346
Moore, Georgia Helene, Bountiful, 91, 221, 246, 309
Moore, Janis Ann, Idaho Falls, Ida., 223, 348
Moore, Linda Alice, Monte Vista, Colo., 332
Moore, Michael Robins, San Bernardino, Calif., 185, 215
Moore, Robert Arthur, Provo, 292
Moore, Sharon, Los Angeles, Calif., 188
Moore, Warren Allen, Concord, Calif., 185, 348
Moosman, Jewel, Boulder, 327
Moray, Agnes Marie, Long Beach, Calif.
Morawski, Hans Joachim, Berlin, Germany, 318
Morgan, Afton Adolph, Circleville, 355
Morgan, Alma Paul, Circleville
Morgan, Carolyn, Ovid, Ida., 228, 312
Morgan, David Everett, Crowley, Ida.
Morgan, Jackeen Ann, San Marino, Calif., 368
Morgan, Jerrold Ramon, Sandy, 310
Morgan, John David, San Diego, Calif.
Morgan, Joyce, Walnut Creek, Calif., 332
Morgan, Michael F., Provo
Morgan, Marcia E., Presido, Calif., 94, 191, 309
Morgan, Marcia Ann, Provo, 94, 315
Morgan, Myralee, Kuna Ida. 298
Morgan, Orland Fred, Prosser, Wash., 313
Morgan, Neil William, Ovid, Ida., 364
Morgan, Patricia Ann, Pleasant Grove, 166, 347, 368
Morgan, Venna Dee, Sanford, Colo.
Morgan, Scott Kendrick, Wilmette, Ill., 207, 224, 228, 326
Morley, Gayle L., Moroni, 286
Morley, Sharon, Fountain Green, 368
Morley, Vanetta Mariq, Clearfield
Morr, Bruce Robert, Riverside, Calif., 185, 364
Morr, Marilyn, Salt Lake City, 300
Morphis, Karl Dean, Casta Mesa, Calif., 332
Morrell, Nancy Ann, Brigham City, 368
Morrell, Ruth, Brigham City, 80, 298
Morrey, Margaret Jean, Joseph, 195, 306
Morrill, Callis Gary, Tridell
Morrill, David Grant, Provo, 368
Morrill, Karen Kaye, Tridell, 371
Morris, Ephraim Bonner, Salt Lake City, 331
Morris, Julie Anne, Provo
Morris, Jack Borden, Provo, 156, 364
Morrs, Judith Kay, Anaheim, Calif., 217, 229, 323
Morris, Lee J., Heber
Morris, Monte J., Las Vegas, Nev., 231, 332
Morris, Suzy Ann, Orange, Calif., 371
Morrison, Floy John, Heyburn, Ida., 368
Morrison, Beverly, Lovell, Wyo., 153, 337
Morrison, Kenneth J., Kaysville, 324
Morrison, Wayne Lee, Los Angeles, Calif.
Morrow, Melvin Kenneth, Long Beach, Calif., 368
Morse, William Martin, Manhattan Beach, Calif., 325
Mortensen, Boyd, Ephraim
Mortensen, Carolyn J., Blythe, Calif., 314
Mortensen, Donna Jean, Monrovia, Calif., 223, 370
Mortensen, Myrna Faye, Western Springs, Ill.
Mortensen, Paul Holden, Springville, 314, 319
Mortensen, Taylor M., Blythe, Calif.
Mortensen, Stuart L., Emery
Mortensen, William E., La Grande, Ore.
Mortimer, William J., Montclair, N.J., 260, 371
Morton, Carolyn Kaye, American Fork
Moser, Blair Vernal, Preston, Ida., 358
Moses, Wayne Clair, Parma, Ida., 370
Moss, Connie, Durango, Colo., 348
Moss, Dennis Dean, Woods Cross, 229
Moss, Joan, Layton, 294
Moss, Jack Elmo, Salt Lake City
Moss, Judith, Salt Lake City, 218
Moss, Ruth Mae, Ririe, Ida., 323
Mote, George Earle, Grants Pass, Ore., 358
Mote, Herbert Irvin, Grants Pass, Ore.
Mott, Dean Garold, LaJara, Colo., 288
Mott, Jewell, LaJara, Colo.
Mott, Jacqueline, LaJara, Colo.
Mott, Ralph Lionel, Orem
Mott, Ethel LaJara, Colo.
Moulton, Margie Ann, Provo, 294
Moulton, Clark Alma, Jr., Kelly, Wyo., 324
Moultrie, Beverly Ann, Salmon, Ida.
Mousley, Boyd Hyrum, Riverton
Mower, Glade Weston, Fairview, 310
Mower, Richard L., Orem
Moye, Lois Marilyn, Arlington, Va., 286
Moyes, Billie Marlene, Provo, 331
Moyes, Leon Roger, Provo, 130, 314
Moyle, Helen Roseann, Beryl, 362
Moyle, Betty Louise, Meridian, Ida., 318
Moyle, Kathleen, American Fork, 236
Moyle, Richard W., American Fork, 279
Mueller, Bruce James, Running Springs, Calif.
Muhlestein, Gerald R., Provo
Muhlestein, Lila M. C., Provo
Muhlestein, Joyce, Provo, 145
Muhlestein, Helene D., Provo
Muhlestein, Mary K., Boise, Ida., 209, 327
Muhlestein, Richard D., Provo, 366
Muir, Elmo Ricks, Provo, 332
Muirhead, Alice M. B., Williams, Ariz., 322
Mulhern, Arleene, Long Beach, Calif., 145, 183, 328
Mullen, Loralee, Murray, 362
Mulrooney, Virginia F., Venice, Calif.
Mumford, Carole, Mt. Pleasant, 318
Mumford, Margaret Ann, Mt. Pleasant, 234, 296
Munhall, Grace, Las Vegas, Nev.
Munson, Lydia C., McGill, Nev., 284
Munson, Dick Addy, Provo
Murchie, Patricia Jean, Long Beach, Calif., 31, 172, 189
Murdoch, Susan Nibley, Salt Lake City, 367
Murdock, Allen Kent, Springville
Murdock, C. Dale, Beaver
Murdock, Jon Larry, Provo, 362
Murdock, Paul Bingham, Nada, Calif.
Murdock, Olive Sue, Compton, Calif., 323
Murdock, Sara Joyce, Cokeville, Wyo., 233, 362
Murdock, Sally Jo, Sacramento, Calif., 153, 189
Murdock, Stephen Paul, American Fork
Murdock, Thomas J., Heber, 286
Murphy, David Russell, West Covina, Calif.
Murphy, Charlotte E., Los Angeles, Calif.
Murphy, Floyd M., Provo, 156, 284
Murphy, K. Mark, Salem, Ore., 86
Murphy, Jerry Bert, Provo, 298
Murphy, Myrna Jean, Spanish Fork, 221, 315
Murphy, Sheridon Leo, Provo, 370
Murphy, Sherron,, Glendale, Calif.
Murphy, Richard F., Quebec, Can., 372
Murphy, Vira Ann, Spanish Fork, 153, 324
Murray, Drusilla Ann, McMinnville, Ore., 332
Murray, Evelyn Alice, Boise, Ida., 149
Murray, Fancher M., Nephi, 302
Murray, Jerry Lyle, Myton
Murray, Robert James, Los Angeles, Calif.
Musal, Anita, St. Remy, N.Y.
Musick, Linda Ruby, Alhambra, Calif., 367
Musig, Morris Demille, Salt Lake City, 279
Musser, Marcia Ellis, Chevy Chase, Md., 153, 344
Mussler, ans Karl, Frankfurt, Germany, 294, 344
Mussatt, James Roy, Sunnyside, 367
Myers, Judith Ann, Salt Lake City, 348
Myers, Leon Aaron, Boise, Ida.
Myers, Stephen Robert, New Plymouth, Ida.
Mykol, Elsa Denise, Salem, Ore., 195, 327

N

Nackos, Frank James, Oakland, Calif., 364
Nackos, Charles James, Oakland, Calif.
Naegle, John Charles, Ucon, Ida., 365
Nahulu, Eli Kaul, Oahu, T.H.
Nakken, Dixie Ann, Salt Lake City, 362
Nally, Lonnie Boyd, Lordsburg, N. Mex., 361
Nalder, Lanny Johnson, Shelley, Ida.

Autumn Quarter Student Index

Nash, Blaine Elynn, Provo
Nash, Verla June, Butte, Mont., 314
Nate, Dee Ann, Cokeville, Wyo., 367
Naumu, Judith Puanani, Kauai, T.H.
Nation, Frances Arlene, Gunnison, 257, 300
Nay, Barbara Jean, Los Angeles, Calif., 367
Nay, Arlene, Imperial, W. Va., 331
Nay, Mateland D., Sigurd
Nay, Wanda Jean, Parma, Ida., 91, 332
Naylor, Clyde Richard, Provo
Naylor, Helen, Alexandria, Va., 286
Naylor, Karl Glen, Provo
Naylor, Jay Harvey, Los Angeles, Calif., 32, 130
Neal, Alice, Malad, Ida., 331
Neal, Dallas Howard, Malad, Ida., 330
Neal, Glenys Marie, Stone, Ida.
Neath, Stephen Klages, Bountiful, 207, 363
Nebeker, Spencer P., Afton, Wyo., 361
Neeley, David Mitchell, Spanish Fork
Neeley, Douglas M., Spanish Fork
Neeley, Jay Miller, Pico, Calif., 186, 319
Neeley, Marilyn Maude, Salt Lake City, 97, 334
Neff, Joann Berteena, Ogden, 358
Neff, Wilma Bankhead, Santa Rosa, Calif., 352
Neff, David E., Wells Nev.
Negro, Donald Ray, Lovell, Wyo.
Neil, Roberta Mary, Long Beach, Calif.
Neilsen, Wayne Leland, Lark
Neilson, Elmo Gary, Alberta, Can.
Neilson, Ferdanand A., Washington
Neilson, Fred A., Washington, 284
Neilson, Joann, Sacramento, Calif.
Neilson, Lenord Elwood, Los Angeles, Calif., 331
Neilson, Morris Earl, Provo, 302
Neilson, Marie Adele, Redwood, Calif., 153, 334
Neilson, Patricia M., Temple City, Calif., 348
Nelson, Allen Eugene, Helper
Nelson, Alvin John, Jr., Provo
Nelson, Ann Marie, Richmond, 225
Nelson, Barbra Jean, Phoenix, Ariz., 156, 183, 318
Nelson, Charlotte M., Idaho Falls, Ida., 318
Nelson, Conrad Rulon, Ferron
Nelson, Dale Lee, Corrinne
Nelson, Dean McClain, Idaho Falls, Ida.
Nelson, Doloris, Provo, 189
Nelson, Elaine, Las Vegas, Nev., 209, 217, 325
Nelson, Ferrel Garth, Orem
Nelson, George F., Montpelier, Ida.
Nelson, Grace C., Redmond
Nelson, Harold John, Salt Lake City
Nelson, Janice Loa, Pocatello, Ida., 296
Nelson, Janeen, Lehi, 352
Nelson, Janice, La Plata, N. Mex.
Nelson, Janiel, St. Ignatus, Mont., 366
Nelson, Judith Naoma, Gooding, Ida., 163, 167
Nelson, Keith Jacob, Provo
Nelson, Kay, Moses Lake, Wash.
Nelson, Keith Lindon, Provo
Nelson, Larry C., Provo, 363
Nelson, Linda Lee, Long Beach, Calif., 218, 353
Nelson, Lowell Robert, Whitehall, Mont., 362
Nelson, Louise Kimball, Springville, 294
Nelson, M. Don, Genola, 346
Nelson, Marcia, Phoenix, Ariz., 333
Nelson, Mary Kay, Snowville
Nelson, Neil Foss, Preston, Ida., 211, 288
Nelson, Neal Allen, Preston, Ida.
Nelson, Narene, Martin S.D., 217, 229, 334
Nelson, Omer Dean, Thatcher, Ariz., 292
Nelson, Ra Voe, Jackson, Wyo., 367
Nelson, Richard H., Spanish Fork, 286
Nelson, Rodney Price, Spanish Fork
Nelson, Ronald Kent, Sandy
Nelson, Ruth, Thatcher, Ariz.
Nelson, Sergie W., Jr., Payson
Nelson, Scott Howard, N. Fork, Idaho, 102, 303
Nelson, Shirley Mae, Spanish Fork, 229, 351
Nelson, Shirley Mae, Idaho Falls, Ida., 334
Nelson, Thomas Lane, Provo
Nelson, Varr Young, Idaho Falls, Ida., 186, 292
Neser, Paul Irving, Los Angeles, Calif., 309
Neser, Gerald Otto, Los Angeles, Calif., 309
Neslen, Sharon M., Carp, Calif.
Neuenswander, Doyle J., Weston, Ida.
Neuenswander, Val J., Weston, Ida., 237, 303
Newbold, Maureen, Riverton, 364
Newbury, Twilla M., Springville
Newbold, Marilyn, South Jordan
Newman, Dianne Eileen, Salt Lake City, 229, 327
Newman, Peggy June, Ogden, 334
Newman, William Albert, Springville, 302
Newman, Walter Dennis, American Fork
Newton, Mary Alice, Provo
Newton, Wallace Smith, Alberta, Can., 299
Nibarger, A. Lamont, Mountain View, Wyo.
Nichol, Jack Wayne, Salt Lake City, 231, 326
Nicholes, Henry Joseph, Provo
Nicholes, Perrine, American Fork
Nicholls, Roger Verl, Orem
Nichols, Carma Sue, Burley, Ida., 358
Nichols, Clyde R., Jr., Hartsville, S.C.
Nichols, Kermit Botlon, Roy
Nichols, Marcia F., Salt Lake City. 360
Nichols, Murray Leo, Bessemer, N.C.
Nichols, Nancy Ruth, Palo Alto, Calif., 362
Nichols, Rosalie E., Salt Lake City, 344
Nichols, S. Rochelle, Brigham City, 298
Nicholson, Donna Belle, Provo, 314
Nickelsen, Owe Jens, Quito, Ecuador, 298
Nicol, Lola Ann, Arabia, La., 330
Nicol, Karen Anne, Pittsburg, Calif., 331
Nicoll, Lynn A., Mesa, Ariz., 331
Nicoll, John Cleveland, Mesa, Ariz., 118, 317
Nield, Deloyd Minor, Long Beach, Calif.
Nielsen, Alfred Carl, Orem
Nielsen, Dick Hyatt, Centerfield, 317
Nielsen, Dorothy Marie, Pasadena, Calif., 167, 209, 368
Nielsen, Edward Denny, St. Johns, Ariz.
Nielsen, Franklin Ole, St. Johns, Ariz.
Nielsen, Genevieve L., Mesa, Ariz.
Nielsen, Harry S., Ferron
Nielsen, Josephine, Ogden, 225
Nielsen, Lanny D., Blackfoot, Ida.
Nielsen, Leslie Gerald, St. Johns, Ariz.
Nielsen, Linda Mae, Provo, 209
Nielsen, Lynn Moser, Lehi
Nielsen, Lorna Ruth, Ogden
Nielsen, Marcus C., Mesa, Ariz.
Nielsen, Phyllis V., Orem
Nielsen, Ronald Leland, Provo
Nielsen, Swen Claudi, Provo
Nielsen, Shanna Lee, Houston, Texas, 366
Nielsen, Shirley Diane, Bountiful
Nielsen, Velma M., Holladay, 327
Nielson, Albert S., III, Santaquin, 359
Nielson, Allen Russell, Mesa, Ariz., 368
Nielson, Allen W., Moroni
Nielson, Betty Jo, St. Worland, Wyo.
Nielson, Brent L., Alberta, Can., 324
Nielson, Charles F., Monroe, 207
Nielson, Clayton A., Orem
Nielson, Dixie Lee, Tooele
Nielson, Fred Kent, Provo
Nielson, Glenice Lewis, Monticello
Nielson, James King, Monroe, 348
Nielson, John Richard, Alberta, Can.
Nielson, Julia Adams, Provo
Nielson, Mary Lou, Manti
Nielson, Myrna, Spanish Fork, 334
Nielson, Merritt D., Freewater, Ore., 368
Nielson, Nella Louise, Mesa, Ariz., 331
Nielson, Patricia, Bingham, 361
Nielson, Ronald A., Tooele, 114
Nielson, Roger B., Springville
Nielson, Ronald F., Salt Lake City, 291, 348
Nielson, Stephen M., Monticello
Nielson, Susan Linda, Lynndyl, 221, 309
Niles, Barbara Lena, Los Angeles, Calif., 145, 327
Nilsen, Don Lee Fred, Spanish Fork, 94, 291
Nims, Janet Roberta, Marysville, Calif., 183, 322
Nish, Dale Leroy, Alberta, Can.
Nish, Kay Lavern, Alberta, Can.
Nisbett, Robert Sonnie, Boise, Ida., 310
Nixon, Elray S., Provo
Nixon, Glade C., Holden
Nixon, Richard Smoot, Provo
Noakes, Geraldine, Orem
Nobbs, Ronald Clarence, Salt Lake City, 364
Nixon, Lynn William, Idaho Falls, Ida.
Noble, Carol Joy, Ogden, 149, 309
Noble, Joseph Wayne, Farmington
Noble, Larry Earl, Eugene, Ore., 308
Noble, Phyllis Joan, Whiterocks
Noble, Morrell Edwin, Atlanta, Ga.
Noble, Zina, Walla Walla, Wash., 234, 313
Noble, Vernice, Walla Walla, Wash., 225
Nock, George Roy, Santa Cruz, Calif., 309, 311
Noel, Nancy Lee, Monrovia, Calif., 223, 369
Noel, Robert Edward, Chandler, Ariz.
Noel, Wanda Lee, Oakland, Calif., 364
Noel, Ethel Frances, San Diego, Calif.
Nolen, Diane Oates, Pasadena, Calit.
Nolen, Phillip Wayne, Pasadena, Calif., 309
Nooner, Tennie Joy, Lisle, Ill.
Norberg, James Angus, Oakland, Calif., 332
Nordgren, Shirley Joy, Salt Lake City, 153
Nordgren, Weston Nephi, Provo, 315
Noreen, Diane Yvonne, Lakewood, Calif., 367
Norman, Mary Jean, Whittier, Calif., 149, 221, 319
Norr, Gloria, Tremonton, 153, 347
Norris, Robin Mitchell Phoenix, Ariz., 150, 368
Norris, Paul David, Jr., Etna, Calif.
Northrop, Sherena Cloe, Nampa, Ida., 332
North, Ila Jean, Heber, 316
North, James Albert, Heber, 289
Norton, Betty Velate, Central, Ariz., 313
Norton, De Ray, Provo, 193, 364
Norton, Dorothy Allen, Spanish Fork, 149, 322
Norton, Belva Baker, Provo
Norton, Harold Lee, Silverton, Ore., 327
Norton, Jaimee LaRue, Orem
Norton, Lynda Dawn, Sandy, 368
Norton, Merritt Ronald, Orem
Norton, Richard Leslie, Ogden, 325
Novakovich, Stephen G., Denver, Colo., 185, 332
Nowell, Norine Patsy, Huntington Park, Calif.
Numkena, Shirley Ann, Kayenta, Ariz.
Nunes, Pearl Ann, Newark, Calif., 334
Nuttall, Drayton G., Sacramento, Calif., 325
Nuttall, Carol Vera, Provo, 314, 334
Nuttall, Karen, Downers Grove, Ill., 347
Nuttall, Ronald Dean, Lehi
Nuttall, Paul Everett, Pacific Grove, Calif., 231
Nutter, Diana Geneva, Corona, Calif., 205, 319
Nybo, June Loretta, Salem, 327
Nybo, Ronald Carl, Provo
Nybo, Dean Strong, Spanish Fork
Nyman, Carol, Nephi, 353

O

Oakes, Judith Ellen, Riverside, Calif., 223, 345
Oaks, Janet, Provo
Oaks, Evelyn, Provo, 149, 209, 368
Ober, Georgia Mae, Feeding Hills, Mass., 325
Oberosler, Evelyn C., Power, Mont., 350
Oberhansley, Reid B., Spanish Fork
O'Brien, Earl Verne, Provo
O'Brien, James Patrick, San Diego, Calif., 130
O'Brien, Robert Milo, Provo
O'Brien, Robert M., Jr., Provo
O'Brien, Roger Stanley, Provo
Ockey, James Heber, Jr., Nephi
Odermott, Louis William, Provo
Oertle, Linda Dee, San Gabriel, Calif., 333, 339
Oesterling, Lani L., Riverside, Calif., 358
Ogborn, Alton Fred, Moss Point, Miss., 289
Ogborn, Corwin Lanier, Moss Point, Miss.
Ogato, Mamoru, Japan, 140
Ogden, Koa Jean, Richfield, 293
Ogden, Leila, Richfleld
Ogden, Karen Louise, Everett, Wash., 156, 368
Ogden, Marshall D., Richfield
Ohran, James Wallace, Belmont, Calif.
Ohrn, Barbara Linnea, Noroton Heights, Conn.
Okelberry, Belva S., Oakley, Ida.
Okelberry, Eva Pearl, Goshen, 309
Okimoto, Howard T., Honolulu, T.H.
Olauson, Clarence R., Salt Lake City, 163, 165
Olaveson, Eugene D., Rigby, Ida.
Oldroyd, Hannah Louise, Provo, 209
Oldroyd, Herman J., Provo
Oldroyd, Hannah R., Provo, 371
Oldroyd, Mark Thomas, Provo
Oldroyd, Paul Robert, Provo
Oldroyd, Thomas Terry, Provo, 286
Oldroyd, William V., Jr., Provo
Olds, Norma Lee, Independence, Calif.
Oliekan, Darlene, Salt Lake City
O'Leary, Yvonne Sharon, Wenatchee, Wash., 298
Oliphant, Norman H., Orem
Oliphant, Ronald Elgin, Provo, 286
Olivas, Jose Saul, Colonia, Juarez, Nex., 366
Oliver, Gerge William, Mona
Oliver, Carol Lorraine, Alberta, Can., 369, 371
Oliver, Carl Lloyd, Delta, 296
Oliver, Howard Gordon, Alberta, Can., 315
Oliver, Sarah Jane, Salt Lake City
Olpin, Edwin Dee, Pleasant Grove
Olpin, Jay Lloyd, Provo, 207, 213, 314
Olpin, Violet, Heber
Olsen, Audrey Jeanne, Denver, Colo., 217, 327
Olsen, Barbara Joy, Sacramento, Calif., 298
Olsen, Burton K., Emery, 110, 370
Olsen, Darold Robert, Provo
Olsen, Dale Albert, Ogden
Olsen, Dee Redford, Alberta, Can., 353
Olsen, Don Richard, Springville
Olsen, Helen Kaye, Hayward, Calif., 327
Olsen, Holly Marie, Tremonton, 368
Olsen, Jimmy Raymond, Springville
Olsen, Kent Johnson, Fairbanks, Alaska, 366, 369
Olsen, Kenneth Mark, Salt Lake City, 298
Olsen, Larry Wayne, Idaho Falls, Ida.
Olsen, Lawrence Reed, Spanish Fork
Olsen, Lanore, Emery, 298
Olsen, Linda Nan, Oxnard, Calif., 368
Olsen, Melvin Eugene, Pendleton, Ore., 331
Olsen, Merlin V., Alberta, Can., 346
Olsen, Patricia Lee, Ogden, 283 289
Olsen, Rea, Jerome, Ida., 364
Olsen, Richard Alan, Santaquin
Olsen, Richard Lee, Brigham City
Olsen, Roger L., Gunnison, 215, 339
Olsen, Robert Young, Provo
Olsen, Ronald Ellis, Blanding, 368
Olsen, Ruby Karen, Woods Cross
Olsen, Ruth, Preston, Ida., 153, 327
Olsen, Terese A., Bountiful, 327
Olsen, Terry Johnson, Fairbanks, Alaska, 368
Olson, Beverly, Arimo, Ida., 370
Olson, Carl Fernelius, Salt Lake City
Olson, Carolyn Norma, Murray
Olson, Dann, Lakewood, Calif., 223, 327
Olson, Del Ray, Spanish Fork
Olson, Dolores N., Salt Lake City, 257, 300
Olson, Gerald Edward, Springville
Olson, Harold Carr, Spanish Fork
Olson, James Kent, Manila, 339
Olson, Janet Marie, Provo
Olson, Jerri, Lakewood, Calif., 362
Olson, Karen Lynn, El Cerrito, Calif., 371
Olson, Kenyon Robert, Sacramento, Calif., 203, 368
Olson, Lawrece K., Provo

Olson, Lee, 231, 311
Olson, Linda, Klamath Falls, Calif.
Olson, Lloyd Godfrey, Ontario, Can., 231, 311
Olson, Merrill H., Orem, 150, 334
Olson, Phyllis Karlene, Wenatche, Wash., 284
Olson, Robert Dan, Evanston, Wyo., 203
Olson, Robert Richard, Buena Vista, Calif.
Olson, Sonja May, Reno, Nev., 367
Olson, Yvonne E., Portland, Ore., 307
Oman, Sandra Louise, Moses Lake, Wash., 362
Oman, Phyllis Fern, Mesilla Park, N. Mex.
Ontiveros, Jimmy, Midvale
Ontiveros, Limhi, Chihuahua, Mex., 309
Openshaw, Fred H. C., Santaquin
Openshaw Mary Louise, Mesa, Ariz., 183
Opp, Janice Terrell, Tampa, Fla., 332
Oquist, Selfrid, Sweden
Orahood, Delpha Ruth, San Jose, Calif., 367
Orcutt, Dorothy Jean, Alberta, Can.
Orchard, William Peck, Twin Falls, Ida., 286
Ord, Sharon Faye, Pacoima, Calif., 332
Ord, Marilyn Jane, Walla Walla, Wash., 84, 205 334
Orgill Joel Ivan, Grantsville, 355
Orgill, Derwin Jay, Draper
Orme, Kathryn, Idaho Falls, Ida., 212, 223, 236, 284
Ormiston, Loretta Jean, Phoenix, Ariz., 361
Orr, Diane Gail Mesa, Ariz., 189, 327
Orr, Richard Allan, South Gate, Calif.
Orrock, Lucille, Joseph
Orton, Beverly St. C., Provo
Orton, Diane Bevan, Tooele
Orton, Frederick L., Provo
Orton, Arnold Merle, Orem
Orton, Kenneth Ray, Ogden, 293
Orton, Thomas Kenneth, Provo
Osborn, William Dale, Payson, 314
Osbourn, Sue Ann, St. Louis, Mo., 369, 371
Oscarson, Bonnie Lee, St. Louis, Mo., 141, 218
Ostergaard Deward J., Duarte, Calif.
Ostergaard, Marie Ann, Duarte, Calif.
Ostler, Betty Lou, Casa Grande, Ariz.
Ostler, E. Melvin, Provo
Ostller, Eugene, Salt Lake City, 334
Ostler, Julie May, Salt Lake City, 331
Ostlund, Karen Ann, Phoenix, Ariz., 205, 355
Oswald, Willard Blaine, Idaho, Falls, Ida., 362
Oswald, Shirlene Gay, Idaho Falls, Ida., 288
Otten, Leaun Glen, Salem
Otte, Alvin Martin, Odessa, Tex., 362
Otterstrom, Frank T., Burbank, Calif., 199, 224, 338
Ottley, LeRoy, San Mateo, Calif., 207
Ottosen, Shirley Renee, Mesa, Ariz., 225, 309
Ousbye, Donald H., Los Angeles, Calif., 322
Ovard, Judith Ann, Salt Lake City, 362
Overacker, Shirley A., Pima, Ariz.
Overacker, Robert R., Douglas, Ariz., 288
Overly, Gerald Glen, Provo
Oveson, Keith E., Provo
Oveson, Mary Louise, Pendleton, Ore., 209
Oviatt, Carmen L., Salt Lake City, 298
Oviatt, Lester C., Provo
Oviatt, Robert Neal, Henderson, Nev., 368
Owen, Judith Ann, Lewiston, Ida., 362
Owen, Lloyd V., Idaho Falls, Ida.
Owen, Lyle Chester, Kennewick, Wash., 312
Owen, Richard D., Idaho Falls, Ida., 325
Owen, Phyllis Joan, Lewiston, Ida., 362
Owens, Richard R., Joseph
Oxborrow, Joan, McGill, Nev., 347, 371
Oxborrow, Kathryn Sue, Carson, Nev., 361
Oxborrow, Jeanette, Las Vegas, Nev.
Oxendine, Peggy Dean, Cottondale, Fla., 286
Ozawa, Fern Kazuko, Weiser, Ida., 331
Oyler, Neldon Duane, Rexburg, Ida.

P

Pace, Carol Maurine, Provo, 326
Pace, Harvey Dean, Coalville, 329
Pace, Gloria Diane, Globe, Ariz.
Pace, Joan, Spanish Fork, 371
Pace, Linda Jean, Chandler, Ariz., 334
Pace, Margie, Craig, Colo.
Pace, Mary Alleen, Phoenix, Ariz., 94, 293
Pace, Ronald Thornton, Las Vegas, Nev., 279
Pace, Ralph Eugene, Orem, 339
Pace, William Cardon, Morenci, Ariz., 290
Pacheco, Gilbert A., Grant, N. Mex.
Pack, Annette Ruth, Salt Lake City, 364
Pack, Elbert Chandler, Meridan, Ida., 83, 213, 296
Pack, Paul Eugene, Meridian, Ida., 86, 347
Pack Russell Allyn, Pleasant Grove, 364
Packard, Bernard Berny, Bountiful, 362
Packer, Edward Lee, Portland, Ore. 331
Packer, Eileen, Redwood, Calif., 292
Paddock, Alice R., Butte, Mont., 313
Page, Gerald James, Kamas, 296
Page, George Dee, Bountiful
Page, Joan, Kamas, 363
Page, Melven Allen, Clearfield, 246, 334
Pagett, Richard Boyd, Manassa, Colo., 346
Page, Sharon, Grace, Ida.
Page, William H., Provo
Paine, Donna Jean, Sunnyvale, Calif., 347
Paine, Joseph Peter N., Uniondale, N.Y.
Painter, Beverly Ann, Bloomington, Ida., 319
Paine, Eliza, Johanna, Uniondale, N.Y., 347
Palmer, Blaine Charles, Vernal
Palmer, Evan Mack, Park Valley, 296
Palmer, Francis Andrew, Vernal, 215, 315
Palmer, Glen Omer, Farmington, N. Mex., 186, 312
Palmer, George Richard, Provo
Palmer, James Rudger, Park Valley, 303
Palmer, Jean, Salt Lake City, 332
Palmer, Jerry Lee, Salt Lake City
Palmer, Junelle, Park Valley, 325
Palmer, John E., Chicago, Ill.
Palmer, John W., Provo
Palmer, John Wesley, Preston, Ida., 325
Palmer, Kenley C., Kaysville, 187, 246
Palmer, L. Merrill, Provo, 315
Palmer, Mary Lynne, Farmington, N. Mex., 163, 337
Palmer, Maureen, Salt Lake City
Palmer, Philip L., Blanding, 364
Palmer, Susanne K., Bemidji, Minn., 153, 330
Palmer, William Hal, Preston, Ida.
Papenfuss, Elaine, St. Ignatus, Mont.
Pappas, Susan Joy, New York, N.Y., 153, 226
Paramore, Mary Jo, Provo, 201, 294
Pardew, Everett Earl, Parma, Ida.
Parduhn, Sharlene, American Fork, 189
Paris, Cleo Nadine, Inglewood, Calif., 355
Paris, Charles W., Worland, Wyo.
Park, Dennis James, Tooele, 314
Park, Curtis Jay, Tooele, 362
Park, Clifford William, Provo
Park, Ivan John, Salt Lake City
Park, Neil Alonzo, Nephi, 302
Park, Samuel Kay, American Fork
Parke, Darrel Thompson, Carey, Ida.
Parke, Darwin Morgan, Carey, Ida.
Parker, Carol Jean, Honolulu
Parker, Cecil Blaine, Ogden, 294
Parker, Clair Leeman, Springfield, Ore.
Parker, Donald W., Springville
Parker, David Walter, Redlands, Calif.
Parker, George Rex, Joseph, 308
Parker, Jeraldine, Pocatello, Ida.
Parker, Ilene Kendell, Provo
Parker, Jeannette, Pocatello, Ida.
Parker, John Wendell, Redwood, Calif.
Parker, Margo Lynne, Los Angeles, Calif., 322
Parker, Marilyn C., Boulder City, Nev., 327
Parker, Peggy Delila, Sandy, 189, 352
Parkhurst, Hurley H., Carmichael, Calif.
Parkin, Carl Dean, Wilmington, Calif.
Parkin, John Robert, Nephi
Parkin, Colleen Ruth, Bountiful, 225, 327
Parkin, Edwin Henry, Pine Island, Minn., 362
Parkinson, Garry Ed, Provo
Parkinson, Kay, Rexburg, Ida., 319
Parkinson, Jerrolyn, Idaho Falls, Ida., 309
Parle, Roy Edwin, Burbank, Calif., 339
Parks, Jane RoNell, Whittier, Calif.
Parry, Barbara Ann, Arlington, Va., 229, 331
Parry, Evelyn, Monticello
Parry, Helen Marlene, Springville, 365
Parry, Stephen Cahoon, Bountiful, 358
Parry, Venita Gay, Provo
Parry, Sharon Louise, Seattle, Wash., 219, 362
Parsons, Sharon Laree, Paso Robles. Calif.
Partridge, Jerry Alvin, Pingree, Ida., 362
Partridge, Miriam Faye, Hollywood, Calif., 294
Paschal, Julie Rae, Annabella
Paskett, Curtis McKay, Jerome, Ida.
Passey, Kaye Louise, Salt Lake City. 347, 362
Passmore Vernene J., Gridley, Calif., 368
Patrick, Kathleen, Springville, 327
Patricio, Mercedes, Brazil
Pattee, Harold Edward, Provo, 294
Patten, Carolyn, Provo, 349
Patten, Thomas J., Orem
Patten, Sybil M., Provo
Patterson, Jeanne E., Phoenix, Ariz., 201
Patterson, Kenneth J., Provo
Patton, James Robert, Charles, W. Va., 317
Paul, K. Lynn, Fergus Falls, Minn., 156, 187
Paul, Brent Williamson, Short Hill, N.J., 368
Paul, Charles Leo, Elko, Nev., 361
Paul, David Wilcox, Ogden
Paulsen, Weldon B., Lewisville, Ida., 350
Paulson, Audrey Mae, Minneapolis, Minn., 352
Paulson, Donald Eugene, Pelican Rapids, Minn., 311
Paulson, Lynn Marrott, Pleasant Grove, 299
Paxman, David Alger, Washington
Paxton, Robert Charles, Santa Rosa, Calif., 362
Paxton, Thornton S., Santa Rosa, Calif.
Payne, B. Louise, Seattle, Wash., 197, 315
Payne, Bette Lyn, Phoenix, Ariz., 201, 355
Payne, Gary Barton, Santa Barbara, Calif.
Payne, Lloyd Vearle, Lordsburg, N. Mex., 362
Payne, Shermin Duane, Provo
Peabody, Kenneth Dale, Sunnyside, Wash., 330
Peacock, Evelyn M., Orangeville, 324, 331
Peacock, Ernest Arnold, Altadena, Calif.
Peacock, John Bruce, Manti
Peacock, Vione, Lund, Nev., 327
Peacock, Wanda Lee, Price, 294
Pearce, Douglas Nelson, St. George, 207, 314
Pearce, LaReta Eileen, Riverside, Calif., 347, 371
Pearce, Raynor Dale, Beaver, 108, 112
Pearson, Alaiff Joseph, Richfield, 288
Pearson, Adele, Salt Lake City, 322, 330
Pearson, Dean Nelson, Clearfield, 294
Pearson, Judith Ann, Palo Alto, Calif., 358
Pearson, Melvin Jay, Fairfield, Mont., 337
Pearson, Maughn Marden, Richfield
Pearson, Richard C., Orem
Pearson, Samuel Edwin, Healsburg, Calif.
Peart, Edward Lynn, Las Vegas, Nev.
Peay, Carol, Provo
Peay, David George, Palmer, Alaska
Peay, Margery Renona, Provo
Peay, Stanley Eugene, Provo
Peck, Bruce Arnold, American Fork
Peck, Beverly Gayle, Salt Lake City
Peck, Darrell Leo, Provo
Peck, Elwyn Virge, American Fork
Peck, Katherine Marie, Stockton, Calif., 362
Peck, Kathleen, Lehi
Peck, Myron H., II, Ventura, Calif., 327, 331
Peck, Patricia E., Provo
Pedersen, Darhl Max, Orem, 279
Pedersen, Alfred H., Jr., Brentwood, Calif.
Pedersen, Kent Lee, Caldwell, Ida., 349
Pedersen, Herschel N., Orem
Pedersen, John Thomas, Caldwell, Ida., 294
Pedersen, Melvin Lamar, Brentwood, Calif., 286
Pedersen, Myrna Agnes, Bountiful, 221, 314
Pedersen, Sandra, Orem 209 308
Pedersen, Keith Alvin, Salt Lake City
Peel, LeRoy Franklin, Mesa, Ariz.
Peel, Robert Kendall, Pomona, Calif., 309
Peers, Janet Beryl, Santa Barbara, Calif.
Pefley, Donna Jean, Provo, 345
Pemberton, George S., Tieton, Wash., 288
Pendleton, Lynn, Provo, 279
Pendrey, Lowell McKay, Montpelier, Ida.
Penfold, Garn Farley, Hagerman, Ida., 302
Pennington, Roy Byron, Athens, Tex.
Pennington, Shirley A., Springfield, Ore., 350
Pennock, Mionne, Twin Falls, Ida.
Pennock, Robert Elden, Twin Falls, Ida.
Pennington, Roy Edwin, Evanston, Wyo., 360
Penrod, Carol Ida, San Diego, Calif., 367
Penrod, Karelyn, Provo, 296, 302
Penrose, Charles W., Salt Lake City, 150, 294
Penrose, Wallace Kay, Salt Lake City, 150, 331
Penrose, Charles Wayne, Downey, Ida., 348
Percival, Charles M., Provo
Percy, Betty, Provo
Perkins, Caisa Barbara, Salt Lake City
Perkins, Cecil Owens, Clay Springs, Ariz., 322, 327
Perkins, Darrell W., Jr., Orem
Perkins, Gary Lynn, Montpelier, Ida.
Perkins, James Adams, Blanding, 302
Perkins, John Newton, Twin Falls, Ida.
Perkins, Margo, Salt Lake City, 201
Perkins, Nancy C., Arlington, Va., 286
Perkins, Robert D., Arlington, Va., 318
Perkins, Reetha Lou, Seattle, Wash.
Perkins, Raymond C., Las Vegas, Nev.
Perry, Dale Charles, Provo
Perry, Constance Jean, Berkeley, Calif., 189
Perry, Devern Jay, Perry, 103, 288
Perry, Douglas Colton, Hinsdale, Ill., 156
Perry, Elna, Brigham City, 353
Perry, John Russell, Provo
Perry, Jay Eric, Provo
Perry, Lyndon James, Salt Lake City, 360
Perry, Marvin Stuart, Idaho Falls, Ida., 367
Perry, Robert LaRelle, Salt Lake City
Persson, Jerry Lynn, Payson
Persson, Phil Finch, Woodland, Calif., 207
Peters, Gary Wayne, Rochester, Minn.
Peters, Gordon Clayson, Blackfoot, Ida., 366
Peters, Sonya Arlene, Gregory, S.D., 367
Petersen, Bruce James, Evanston, Wyo., 317
Petersen, Blaine Reese, San Manuel, Ariz., 352
Petersen, Edward Harry, Glendale, Calif., 294
Petersen, Edith Rosa, Hinckley
Petersen, Howard Ray, San Manuel, Ariz., 369
Petersen, James Anthon, Cottonwood, Ariz.
Petersen, Judith Ann, Idaho Falls, Ida., 153, 364
Petersen, Judith Ann, Salina, 364
Petersen, Joyce L., Glendale, Calif., 364
Petersen, Karen, Boise, Ida.
Petersen, Karen Gae, Hinckley
Petersen, Ludeen, Riverton, 331
Petersen, Mary E., Los Angeles, Calif., 331
Petersen, Margene, Salina, 153, 195, 316
Petersen, Nels Lowell, Hinckley, 239, 363
Petersen, Ray Alvin, Orem, 231, 322
Petersen, Ronald LeRoy, Ogden, 292
Petersen, Paul Robert, Provo
Petersen, Wayne Bryan, Hinckley
Peterson, Alma Kent, Lehi
Peterson, Barbara S., Elgin, Ore.
Peterson, Byron Pratt, Provo
Peterson, Bruce R., Provo, 213, 294
Peterson, Burl Samuel, Provo
Peterson, Carolyn, Castle Dale
Peterson, Charles Lyle, Lehi

Autumn Quarter Student Index

Peterson, Charles S., Orem
Peterson, Clyde Owen, Littlefield, Ariz., 207, 322
Peterson, Clayton Reed, Lark, 227
Peterson, Clarence, Jr., Orem, 314
Peterson, Dale Ervin, Fallbrook, Calif., 362
Peterson, David Noel, Hastings, Minn., 292
Peterson, Darwin W., Las Vegas, Nev., 362
Peterson, Deanna Faye, Provo, 352
Peterson, Gary Bert, Filer, Ida.
Peterson, Gary D., Santaquin
Peterson, Glenn Howard, Logan
Peterson, Jack Olin, Monticello
Peterson, James Gary, Provo, 312
Peterson, James LeRoy, Portland, Ore.
Peterson, Joan, Provo, 223, 371
Peterson, Joan Marie, Valentine, Neb., 189, 361
Peterson, Joan, Paramount, Calif., 84, 312
Peterson, Julia Rae, Monticello
Peterson, Judith Ann, Cheyenne, Wyo., 327, 344
Peterson, Karen Nan, Orem
Peterson, Karen Rae, Los Angeles, Calif.
Peterson, Kenneth D., Lehi, 308
Peterson, Kenneth A., Delta
Peterson, Kenneth D., Chester, Mont., 325
Peterson, Larry W., Downey, Calif., 32, 100, 213, 294
Peterson, Lars W., Spanish Fork
Peterson, Laurence E., Alberta, Can., 295
Peterson, Levi Savage, Snowflake, Ariz., 94
Peterson, Leon L., Snowflake, Ariz., 294
Peterson, M. Bonita, Hooper, 313
Peterson, M. LaDeane P., Lehi
Peterson, Marian, Provo, 358
Peterson, Marilyn Joy, Salt Lake City
Peterson, Marian P., Huntsville, 371
Peterson, Marilyn V., Salt Lake City
Peterson, Mary Jean, Salt Lake City
Peterson, Mary Jo, LaBarge, Wyo., 337
Peterson, Nancy Jean, Salt Lake City, 309
Peterson, Phil, Sanford, Colo.
Peterson, Russell E., Franklin, Neb., 119
Peterson, Stephen L., Orem, 339
Peterson, Stanley A., Provo
Peterson, Sonia, Boise, Ida., 156
Pettit, Edwin Eugene, Salt Lake City
Pettit, Robert Dean, Centerville, 231, 294
Petty, Corinne Ann, Salt Lake City, 233, 349
Petty, Louise, Ogden, 358
Petty, Wayne Andrew, Orem
Pezoldt, Eleanor E., Stockton, Calif., 319
Phair, Gary Richard, Klamath Falls, Ore.
Phair, Larry Eldon, Klamath Falls, Ore.
Phegley, Kathryn L., Portland, Ore.
Phelps, Shirley, Rock Springs, Wyo., 197, 284
Phillips, Barbara L., Duncan, Ariz., 368
Phillips, Blaine C., Springville, 277, 279
Phillips, Carolyn Y., Danville, Calif.
Phillips, Delbert Ross, Portland, Ore., 213, 296
Phillips, Deanna J., Safford, Ariz., 318
Phillips, Franklyn Dee, Provo
Phillips, George S., Nephi, 313
Phillips, Marie, Idaho Falls, Ida., 234, 286
Phillips, Ridge M., Inkom, Ida.
Phillips, Ronald J., Provo, 294
Phillips, Thomas B., Phoenix, Ariz., 110, 294
Phillips, Victor D., Provo, 289, 297
Phillips, Willard R., Provo
Phipps, Don Curtis, Orem
Pickering, Lorna K., La Canada, Calif.
Pickens, George David, Fruita, Colo.
Pickering, Richard C., Phoenix, Ariz., 369
Pierce, Dorothy Mae, Dearborn, Mich., 318
Pierce, Niles, American Fork
Pierce, Ronald Lee, El Paso, Tex.
Pierce, Walter Hugh, Moultrie, Ga.
Pie, Joan, Brawley, Calif., 307
Pihlajamaa, Marja R., Finland
Pincock, Beverly, Ucon, Ida., 145, 307
Pinegar, Dale Edward, Provo, 328
Pinegar, Patricia Murl, Pearl River, N.Y.
Pingree, Julie Anne, Ogden, 87, 350
Pinegar, Rex Dee, Spanish Fork, 284
Pinster, William C., Cascadia, Ore., 312
Pinney, Susan, Gardena, Calif.
Pippert, John H., Sacramento, Calif., 312
Pitcher, Max Grow, Alta, Can.
Pitkin, Gordon Rex, Salt Lake City, 306
Pittman, Reba Sue, Palos, Calif., 217, 333
Pitts, Laval M., Provo
Pixton, Robert Myron, Salt Lake City, 322
Plaas, Johanna W., Salt Lake City
Platt, Willa Mae, Reno, Nev., 257, 300
Platts, Robert Guy, Paul, Ida.
Player, Glenda Lou, Hartsville, S.C., 355
Plumb, Marlow Waite, Orem
Pocock, Richard L., Ontario, Calif.
Pointer Ethel, St. George, 307
Politis, Constantinos, Greece
Polacca, Allison S., Oraibi, Ariz., 294
Poll, Harry Ronald, Salt Lake City
Polgar, Peter, Hungary, 308
Police, Judith Anne, New Philadelphia, Ohio, 325
Polland, Donald Jack, Hawthorne, Nev.
Pollei, Julia Claire, Salt Lake City, 331
Pollock, Beryl Jean, Brawley, Calif., 366
Pollock, John Walter, Provo, 362
Pollock, La Moine, Tropic, 287
Polly, Karen Elizabeth, Long Beach, Calif., 156, 209, 364
Pomeroy, Karl Best, Provo, 294
Pomeroy, Lucille T., Provo, 279
Pomeroy, Ralph Jay, Chandler, Ariz.
Pommerville, Winelle R., Los Angeles, Calif., 193, 307
Pond, Frances, Grace, Ida.
Pond, Eileen, Salt Lake City
Pond, Karen Lee, Glendale, Calif., 355
Ponder, Kent, Albuquerque, N. Mex.
Poole, Maxine, Preston, Ida., 296
Pope, Larry Wells, Vernal
Poppleton, Warner B., Wellsville
Porter, Blaine Dell, Provo, 360, 369
Porter, Erline, Novato, Calif., 328
Porter, LeRoy Earl, Provo
Porter, Laura, Hatch, 345
Porter, Patricia E., Fairfield, Calif., 328
Porter, Patricia Anne, Portland, Ore., 296
Porter, Reed Johnson, Springfield, 292
Porter, Richard, Orem
Porter, Stanley C., Provo, 162
Porter, Vonda C., Provo
Porter, Sherron Harold, Sun River, Mont., 328
Porter, William Dale, Pleasant Grove, 350
Porter, William Frank, Oakland, Calif.
Porter, William Claude, Orem, 317
Posey, Walter Leo, Cortez, Colo., 328
Posey, Charlotte Ann, Longview, Tex.
Poston, Donald Charles, Englewood, Colo.
Potter, Carole Anne, Battle, Mt., Nev.
Potter, Glenn Thompson, Washington, D.C.
Potter, Margy, Battle Mt., Nev., 219, 366
Potter, Marian, Battle Mt., Nev.
Potter, Norma Lawynn, Twin Falls, Ida., 257, 300
Potter, Teddy Warren, Butte, Mont.
Potter, Rhett Forsyth, Butte, Mont., 325
Potts, Allen Van, Salt Lake City
Poulos, Dwight C., Lexington, Ky.
Poulsen, Anna Margaret, Magna, 296
Poulsen, Glen Martin, Spanish Fork, 319
Poulson, Jennie Lin, Provo, 221, 236
Poulson, Lynn Otto, Orem
Poulson, Patricia Ann, Salt Lake City, 353
Poulter, Karen, Ogden, 306
Poulton, James Carlos, Oakley, Ida.
Poulton, William R., Oakley, Ida.
Poupos, Constantinos, Cyprus, 328
Powell, Alda Mae, Lehi, 322
Powell, Arlene, Huntington, 286
Powell, Bernell B., Pocatello, Ida., 81, 140, 215
Powell, Esther Dee A., Salt Lake City
Powell, James Alton, Phoenix, Ariz.
Powell, Lynn Kesler, Provo, 329
Powell, Melvin Burtren, Salt Lake City, 345
Powell, Robert Bleak, Midvale
Powell, William C., Lehi
Powelson, Douglas H., Byron, Wyo., 203, 364
Powers, Jack ., Lyman, Wyo.
Powless, Mary E., Onelda, Wis., 286
Pratt, Douglas Eugene, Hollywood, Calif., 328
Pratt, Edna Gail, Honolulu, Hawaii, 309
Pratt, Gary Lee, Aberdeen, Ida., 371
Pratt, Glenn Alma, American Fork
Pratt, John Leon, Woodland, Wash.
Pratt, Lucile, Chihuahua, Mex.
Pratt, Martha Ruth, Woodland, Wash., 325
Pratt, Ramona, Chihuahua, Mex.
Pratt, Robert LeGrande, Denver, Colo., 90
Pratt, Wallace Leon, Boone, Ia.
Pratt, William Noel, Riverside, Calif.
Pratte, Paul Alfred, Alberta, Can., 355
Prescott, Max W., Kamas, 279
Prestwich, Earl Jay, Orem, 307
Prestwich, Louise, Provo, 197, 362
Prestwich, Max Kay, Orem
Price, Albert Keith, San Francisco, Calif., 296
Price, Billy Ray, Cross Roads, Calif.
Price, Charlene, Provo
Price, Harvey Edwards, Bountiful
Price, James William, Provo, 328
Price, Nancy Ellen, Gridley, Calif., 292
Price, Ralph Lorin, Richfield, Ida., 352
Price, Sharon Viola, Richland, Wash., 219, 355
Price, Zack Zane, Cross Roads, Calif., 269
Priestley, Bonne, Salt Lake City, 197, 364
Prina, Peter Gene, Ely, Nev.
Prince, Donald, San Diego, Calif.
Prince, Carol L., Hiawatha, 296
Prince, Janet, San Diego, Calif., 326
Prine, Crystal Darlene, Prineville, Ore., 294
Pringle, John Kenneth, Ogden
Pritchett, David Leigh, Spokane, Wash., 308
Proebstel, James R., Whitewater, Calif.
Proctor, Janis, Pleasant Grove
Prothero, David Dean, Springville
Provstgard, Donna, Salt Lake City, 197, 352
Provost, Sara Mae, Heber, 298
Provan, Eleanore C., New Philadelphia, Ohio, 370
Prows, Arvin Ronald, Spanish Fork
Prows, Sandra, Tooele, 296
Pruett, Norman Alvin, Winslow, Ariz., 310
Pryde, Marvin Eugene, Briggs, Calif., 354
Pryor, Thomas Allan, Lynwood, Calif.
Ptomey, Nancy Lynne, Akron, Ohio
Pugmire, Caroline Kay, Centerville, Calif., 357
Pugmire, Linda Lee, Seattle, Wash., 352
Pullan, Grant Leon, Bingham, 296
Pullan, Renee, Salt Lake City, 355
Pulley, Carol Rose, Pleasant Grove, 153, 352
Pullman, Charles Dee, Spanish Fork, 333
Pulsipher, Ella, Ashland, Ore., 351
Pulsipher, David C., Orem, 114, 355
Pulsipher, Janell, St. Johns, Ariz.
Pulsipher, John Lowell, Los Angeles, Calif.
Pulsipher, Von Walter, Ashland, Ore., 352
Pulsipher, Vaughn L., Logandale, Nev.
Purby, Norma Marie, Twin Falls, Ida., 365
Purdy, Victor W., Jr., Provo
Purser, Gerald L., West Jordan, 203, 303
Purley, Anthony F., Winslow, Ariz.
Purvis, Archibald C., New York, N.Y., 361
Pusey, John Richards, Dickerson, Md., 370
Putnam, Norman Earl, Jr., Durango, Colo., 108
Pyne, Charles Raymond, Orem
Pyne, Ivern Lavell, Orem
Pyper, Ora Rose, Springville
Pyper, Idonna, Midway, 312
Pyper, James William, Wells, Nev., 145, 288

Q

Query, Renee, Monrovia, Calif., 326
Qualls, Gary LeMar, Kalispell, Mont.
Quesenberry, Phyllis A., Corinth, Miss., 362
Quigley, Joseph Berr, Provo
Quinlan, Edward Wade, Spanish Fork
Quinnett, John Richard, Rialto, Calif.
Quinnett, Paul G., Rialto, Calif., 361
Quinney, Gary George, Whittier, Calif., 318
Quinn, Larry Wallace, Hot Springs, Calif.
Quist, Gerald Wilford, Gridley, Calif.

R

Rackham, Alan Clyde, Carmichael, Calif.
Radmall, Grant Millen, Springville, 315
Radmall, David Weeks, Pleasant Grove, 366
Radmall, Paul Kelvin, Pleasant Grove
Ragsdale, Patricia Lee, China Lake, Calif., 358
Ragsdale, Donald Frank, Provo, 285
Ragonton, Carol Nalani, Hawaii
Rainey, Linda Sue, Burbank, Calif., 365
Ralphs, Carol, Ferron, 92, 356
Ralphs, Roger Thorpe, Aberdeen Ida., 292
Ramos Robert, Los Angeles, Calif., 344
Ramones, Edward E., Provo
Ramsay, Kathleen, American Fork, 195
Ramsay, James Kenneth, Phoenix, Ariz., 364
Ramsay, Marilyn, American Fork, 145, 302
Ramsey, Michael Brian, Cleveland, Ohio
Randall, Dixie Carol, Tempe, Ariz., 153, 189, 226, 343, 355
Randall, George R., Jr., Grand Junction, Colo.
Randall, Jack Vincent, Honolulu
Randall, Janet Gay, Los Angeles, Calif., 153, 223, 364
Randall, Karen Lenore, Chicago, Ill., 334
Randall, Lloyd Otis, Portland, Ore.
Randall, Melvin Kay, Los Angeles, Calif.
Rands, Rulon Reed, Ogden
Rands, George Cole, Arcadia, Calif., 294
Rands, Ellen Rencher, Eagar, Ariz., 336
Ransom, Patricia L., Rialto, Calif.
Rasband, John Lynn, Heber, 346
Rasband, Karma Rae, Idaho Falls, Ida., 286
Rasmussen, Brian Louis, Provo
Rasmussen, Craig W., Draper, 366
Rasmussen, Carol Lois, Salt Lake City, 287
Rasmussen, James A., Evanston, Wyo.
Rasmussen, Linda Joy, LaGrande, Ore., 358
Rasmussen, Lee Charles, Ferron, 355
Rasmussen, Leroy, Alberta, Can., 355
Rasmussen, Ronald W., Lehi, 330
Rasmussen, Robyn Kemp, Ogden, 364
Rather, Barbara Carol, Las Vegas, Nev., 285
Raven, Errol Jay, Provo, 364
Rawlings, Evelyn Joyce, Jordan, 329
Rawlings, James L., Jr., Rock Springs, Wyo., 146
Rawlinson, Nida A., Provo
Ray, Ernest L., Sr., Mesa, Ariz.
Ray, Albert Eugene, Albany, N.Y.
Ray, Evan Callister, Jr., San Francisco, Calif., 356
Ray, Guy Burnell, Mesa, Ariz., 302
Ray, Karen Alice, San Francisco, Calif.
Ray, Kathyleen Diana, Cupertino, Calif., 183, 325
Ray, Naty Alice, Prineville, Ore., 355
Ray, Margo, Mesa, Ariz., 331
Ray, Chowdhury Pratip N., India
Raya, Evangelina, Chih., Mex., 358
Raya, Estela, Chih., Mex.
Raymond, Barbara, Kaysville, 333
Rayner, Harry, Weehawken, N.J., 316
Rea, Joan, Napa, Calif., 315
Read, Frank Thompson, Spokane, Wash., 322
Read, George Franklin, Sherman Oaks, Calif.
Read, J. Carrol, Seattle, Wash., 296
Read, Juan Coleman, Smithfield, 302
Read, Robert Leon, Sherman Oaks, Calif., 306
Reading, Janet Mary, Murray
Reagon, Michael A., N. Hollywood, Calif.

Reading, Lynn James, Murray, 110
Ream, Eldon Dunford, Berkeley, Calif., 352
Ream, Donna Rene, Las Vegas, Nev., 191, 294
Ream, Winston Dale, Dingle, Ida.
Reber, Dennis, Mesquite, Nev., 296
Recht, Charles Howard, San Diego, Calif., 364
Redd, Carolyn, Orem
Redd, Donna Marie, Salt Lake City, 153, 292
Redd, Judith, Orem, 201, 226, 364
Redd, Helen Cherry, Monticello, 330
Redd, Linda, El Paso, Tex., 80, 323
Redd, Sterling H., Salt Lake City, 352
Redd, Patricia Ann, Blanding, 331
Redd, Robert Byron, La Sal
Redd, Verna, Sonora, Mex., 365
Reddish, Jacquelyn, Riverside, Calif., 92, 197, 223, 334
Red Elk, Carmelita D., Walters, Okla., 292
Redford, Christie, Salt Lake City, 219, 356
Redford, Colleen, Glenns Ferry, 146, 360
Redford, Edith Janice, Bancroft, Ida., 296
Redford, Margaret A., Salt Lake City, 212, 292
Redford, Ruth Mary, Salt Lake City, 80, 212, 236, 292
Redmon, Mary Lee, Portland, Ore., 346
Reece, Anna Joleen, Meridian, Ida., 366
Reed, Catherine Jane, Pocatello, Ida.
Reed, Diane, Midvale, 356
Reed, Barbra Ann, Midway, 344
Reed, Jack Boyd, Kaysville, 318
Reed, Leah Kay, Mt. View, Calif., 346
Reed, Kennith Arnold, Provo, 339
Reed, Phyllis Jean, Thermopolis, Wyo., 91, 322
Reed, Robert Arthur, Sanger, Calif., 187
Reeder, Lynn Barrett, Brigham City
Reeder, Dennis James, Dallas, Tex., 368
Reeder, James Randell, San Jose, Calif.
Rees, Karla Mae, Boise, Ida., 153, 322
Reese, Clair Francis, Provo
Rees, Richard Wayne. Salt Lake City, 322
Reese, Blair Thomas, American Fork
Reese, Edith Fuller, Tacoma, Wash.
Reese, Gary Fuller, Tacoma, Wash.
Reese, Gloria, Heber, 366
Reese, Jane, Springville, 366
Reese, John Gayle, Panaca, Nev., 371
Reese, Ralph Grant, Murray, 112
Reese, William Dennis, Glendale, Calif.
Reese, Sandra Lee, Redding, Calif., 80, 197, 322
Reese, Thomas F., Bountiful, 359
Reeve, Juliann Estelle, Santa Ana, Calif., 368
Reeve, Naomi, Salt Lake City, 329
Reeve, Rex Cropper, Jr., Salt Lake City, 108
Reeves, Donald L., Provo
Reeves, Patricia, Centerville, 352
Regis, Larry, Jr., Kenilworth, 81, 113, 203
Regenscheit, Marjorie, Santa Cruz, Calif., 346
Rehm, Hans Robert, Lynwood, Calif., 323
Reid, Carole Marie, Los Angeles, Calif.
Reid, Amy Yvonne, Idaho Falls, Ida.
Reid, Donald, Springville
Reid, Fred, Springville
Reid, Jack Leon, Lund, Nev.
Reid, Marvin C., Springville
Reid, Sharon, Los Angeles, Calif., 239
Reid, Thelma Ann, Inglewood, Calif.
Reid, William Vern, Greybull, Wyo., 302
Reid, Sondra Carter, Santa Monica Calif.
Reisher, Dorothy Ann, Naturita, Colo., 350
Reisner, Lillian Annie, Virginia, Ida., 364
Relyea, Russell Ervin, Boise, Ida., 81, 215, 312
Remde, Adelheid, Shawnee, Kan., 366
Remington, J. Garth, Bluebell, 352
Remington, Donald B., Alberta, Can.
Remington, Patricia A., Gardenia, Calif., 324
Remmele, Marlene E., Santa Rosa, Calif.
Rencher, Lureen, Farmington, N. Mex., 183
Rencher, Paul, Eagar, Ariz.
Reno, Dale Lynn, Shelley, Ida.
Rennie, Robert Richard, Toronto, Can., 319
Renshaw, Gerald, Provo
Revelli, Dominick J., Evanston, Wyo.
Rex, Katherine, Richland, Wash., 364
Rex, Norman Dale, Randolph
Rex, Verda Irene, Georgetown, Ida., 329
Rex, Nina Marie, Randolph, 352
Reynaud, Arthur Lee, Provo
Reynolds, Allen Clair, Beaver
Reynolds, Gayle Marie, Richland, Wash.
Reynolds, George Cook, San Carlos, Calif., 150, 292
Reynolds, Hannah L., Beaver, 331
Reynolds, Karen J., Fairfield, Mont., 217, 323
Reynolds, Max J., Circleville, 365
Rhees, Sharon E., Ogden
Rhoads, Joanne L., Cody, Wyo., 322
Rhodes, Dan Devere, Liberty, 279
Rhodes, Ronald Leslie, Lombard, Ill., 279
Rice, Beverly Lynne, Sepulveda City, Calif., 352
Rice, Adrienne Leona, Fresno, Calif., 314
Rice, Dreena Kay, Alberta, Can., 346
Rice, James Gooding, Caliente, Nev.
Rich, Merilynne, Orem, 217, 229, 325
Rich, Sherron, Sacramento, Calif., 314
Richards, Ann, Portsmouth, N.H., 205
Richards, Barrie W., Provo
Richards, Clarita H., Truckee, Calif., 337
Richards, Dorene, Sandy
Richards, Fred Bruce, Provo
Richards, Horace Bryan, Salt Lake City, 211
Richards, Jean, Pleasant Grove, 350
Richards, Larry Gene, Ogden
Richards, Nephi Jensen, Alberta, Can.
Richards, Philip D., Alberta, Can.
Richards, Ronald H., Fresno, Calif.
Richards, Stephen M.., American Fork
Richards, Susan, Las Vegas, Nev., 346
Richards, Vera Belle, Alberta, Can., 338
Richards, William J., Alberta, Can., 329
Richardson, Donna Lee, Long Beach, Calif., 368
Richardson, Jay Ryan, Provo, 279
Richardson, Judith L., Skamokawa, Wash., 296
Richardson, Kaye, Centralia, Wash., 221, 314, 319
Richardson, Oscar L., Brigham City, 330
Richardson, Ralph L., Duncan, Ariz., 229, 296
Richardson, Theral B., Provo
Richens, Lorn S., Vernal
Richey, Forest Moroni, Spenard, Alaska
Richey, Floyd Heaton, Spenard, Alaska
Richhart, Richard L., Provo, 362
Richins, Carol M., Henefer, 339
Richins, Beverly, Duncan, Ariz., 313
Richins, Dean Verland, Gridley, Calif., 354
Richins, Deanna, Marysville, Calif.,
Richins, Eddie Lake, Gridley, Calif., 364
Richins, Grant Norman, Henefer, 336
Richins, Ilene Lois, Coalville
Richins, Janice, Eugene, Ore., 366
Richins, Jerry George, Gridley, Calif.
Richins, LeRoy Harvey, Gridley, Calif.
Richins, Lois, Gridley, Calif., 294
Richmond, Kaye, Salt Lake City, 353
Richmond, Lloyd Harold, Salt Lake City, 211, 306
Richter, Martha Ann, Ft. Wayne, Ind., 219, 229, 346
Rickenbach, Dixie W., Richfield
Ricks, David Kay, Boise, Ida., 213, 302, 303
Ricks, Kathleen, Berkeley, Calif., 366
Ricks, Nedra Ann, Idaho Falls, Ida., 310
Ricks, Robert J., Stockton, Calif.
Ricks, Welby Willis, Provo
Ricks, Vera Nancy, Gresham, Ore., 338
Ridd, Roxalene, Brigham City, 300
Riddle, Dwanna Lee, Salt Lake City, 296
Riddle, Thello, Richfield
Ridenhour, Ted Eugene, Concord, N.C.
Ridge, Donald Leonard, Provo
Riding, John A., Jr., Springville
Riding, Jerry Russell, rem
Riding, Ronald Edwin, Provo
Rieske, Lee Mervin, Spanish Fork, 352
Reiske, Kent Richard, Provo
Rigby, Cleston Neil, Springville
Rigby, Janet Joyce, Birmingham, Mich., 219, 359
Riggs, Charlene Beth, Chandler, Ariz., 371
Riggs, Faye McGary, Eugene, Ore., 365
Riggs, Joseph Ivor, Hatch
Riggs, John David, Junction City, Ore., 292
Riggs, Loretta Carol, Chandler, Ariz.
Riggs, Myrna, Hatch
Rightenhour, David, Yellowstone, Mont., 306
Rigtrup, Brent Reed, Springville
Rile, Joseph Eldon, Twin Falls, Ida.
Riley, David Jonathan, Skamakawa, Wash., 287
Rimington, Nancy Jane, Tooele, 350
Rindfleisch, Lois Jean, Downey, Calif., 307
Rios, Omar Gustavo, Edinburg, Tex., 315
Ringquist, Rita Mabel, Vancouver, Wash., 191, 315
Ringquist, Robert Hugh, Vancouver, Wash.
Ringwood, Howard Lee, Salt Lake City, 111, 112
Ripple, Jessie Dee, Provo, 360
Ririe, Clive Perry, Provo
Ritchie, Stephen L., Kuna, Ida., 315
Rivers, Ernest George, Silver Springs, Md.
Ritz, Robert Theodore, Woodland, Calif., 86, 316
Ro, Jai Bong, Seoul, Korea, 279
Roach, William Ned, Brisbane, Calif., 361
Robb, Willmia Helen, Mancos, Colo., 332
Robb, Renee, Mancos, Colo., 306
Robbins, Donna Jo, Salt Lake City, 285
Roberts, Brent James, American Fork
Roberts, Beverly C., Fontana, Calif., 217, 329
Roberts, Cecil Lynn, Tabiona, 227, 311
Roberts, Doris Argyle, Woods Cross
Robert, Dean Crott, Provo, 203
Roberts, Dorothea T., San Mateo, Calif.
Roberts, Jack Alan, Provo
Roberts, Julia, Salt Lake City, 370
Roberts, Judy Lynne, Boise, Ida., 292
Roberts, Kent Stanley, American Fork
Roberts, Karl David, Myton
Roberts, Lael, Brigham City
Roberts, Linda Lee, Santa Barbara, Calif., 183, 219, 352
Roberts, Margaret J., Vernal, 347, 357
Roberts, Randall N., Monroe
Roberts, Richard A., Los Angeles, Calif.
Roberts, Robert Eugene, Provo, 207, 322
Roberts, Virginia F., Los Angeles, Calif., 201, 319
Roberts, Wilmer Lynn, San Mateo, Calif.
Roberts, Wendell Lee, Tremonton, 353
Robertson, David E., Honolulu, Hawaii
Robertson, Donald J., Idaho Falls, Ida.
Robertson, Frances C., Arlington, Va., 357
Robertson, Gary Evan, Idaho Falls, Ida., 303
Robertson, Jerold C., Spanish Fork
Robertson, Joyce Lily, Coeur d'Alene, Ida.
Robertson, Joel Scott, Burley, Ida., 332
Robertson, Kent F., Honolulu, Hawaii
Robertson, Marilyn, Los Angeles, Calif., 191, 316
Robertson, Mildred R., Richmond, Va., 229
Robertson, Rita W., Kennewick, Wash.
Robertson, Richard G., Kennewick, Wash.
Robertson, Russell C., Spanish Fork
Robins, Elna Lorene, Ontario, Ore., 183
Robins, Ellen K., Richfield, 338
Robins, Larry Max, Richfield, 338
Robins, Kenneth Lyton, Ogden, 307
Robinson, Carma LaRee, Meridian, Ida., 353
Robinson, Curtis E., Tacoma, Wash.,
Robinson, Dorothy L., Provo
Robinson, Doris, Orem, 353
Robinson, Don L., Afton, Wyo., 338
Robinson, Elaine, Roy, 338
Robinson, Franklin D., Chihuahua, Mex.
Robinson, Gene Roland, Grace, Ida., 361
Robinson, Gerald B., Jr., Gunnison
Robinson, Grant Evans, American Fork
Robinson, Howard Roger, Inglewood, Calif.
Robinson, Judith M., Salt Lake City, 353
Robinson, Lynda Marie, Glendale, Calif.
Robinson, Majorie, Preston, Ida., 353
Robinson, Millie Marie, Chih., Mex., 338
Robinson, Nancy Ann, Jerome, Ida., 149, 350
Robinson, Oscar Klar, Richfield, 294
Robinson, Renell, Freedom, Wyo., 314
Robinson, Roland Dee, Richfield, 298
Robinson, Shirley Ann, Richfield, 226, 339
Robinson, Sharon, Salt Lake City, 360
Robinson, Walter R., La Jolla, Calif., 350
Robison, Bryant W., Logandale, Nev., 287
Robison, Charole L., Thornton, Ida., 318
Robison, Clayne Wilcox, Boise, Ida., 145, 193
Robison, Eva Janeen, Delta, 219, 353
Robison, Laren R., Salt Lake City, 353
Robison, Norman Lee, Colton, Calif.
Robison, Richard Ashby, Fillmore
Robison, Ronald Elwin, Bakersfield, Calif., 353
Robison, Wilbur G., Jr., Salinas, Calif., 286
Rock, Gordon Kay, Morgan, 317
Rock, Kenneth Heber, Morgan, 286
Rochfort, Terence John, Canada, 361
Roche, Marlene Frances, Antioch, Calif., 234, 307
Rockwood, Clarence L., Provo
Rockwood, Daisy B., Salt Lake City, 183, 319
Rockwood, Eleanor B., Richland, Wash., 183, 329
Rockwood, Dorothy D., Salt Lake City, 183
Rodeback, Wilbur Ray, Vernal, 317
Roden, Janet Larae, Draper
Rodgers, Paul Lee, Purcellville, Va., 353
Rodriguez, Adan Raul, Guatemala
Roe, Kenneth V., Panguitch, 307
Roe, Wilford Earl, Panguitch
Rogers, Clark Douglas, Tacoma, Wash., 185
Rogers, Dixie, Bountiful, 233, 236, 296
Rogers, Elizabeth Anne, airhaven, Mass., 316, 319
Rogers, Hawley, Monroe, 195, 327
Rogers, James Keith, Provo
Rogers, Kenneth E., Chicago, Ill., 306
Rogers, Joseph John, Brooklyn, N.Y.
Rogers, Lewis M.., Orem
Rogers, Milton Stout, China Lake, Calif., 338
Rogers, RaNae, Ogden, 314
Rogers, Robert William, Manassa, Colo.
Rogers, Walter Elmo, Aztec, N. Mex., 347
Rogers, Warren Thomas, Minneapolis, Minn.
Rohbock, Theodora Ann, Orem, 145, 330
Rohner, Wilbur Lines, Los Angeles, Calif., 187, 319
Rojas, Olivia Aurora, Chihuahua, Mex., 353
Rojos, Rodolfo D., Chihuahua, Mex., 353
Rokes, Nina Kathleen, Lynwood, Calif., 355
Roland, Peggy Lee, Macon, Ga., 332
Rolapp, William H.., Los Angeles, Calif.
Rollins, Erma Bennion, Provo
Rollins, Leslie McKay, Lyman, Wyo., 146
Rollins, Tracy Loraine, Lyman, Wyo.
Rollo, Mary Elizabeth, Glendale, Calif., 219, 355
Rollston, Garol Lee, Hollywood, Calif., 355
Romero, Ervin Gordon, Orem
Romney, Gretta Anne, Provo
Romney, Joan Marie, Murray, 352
Romney, Van Ernest, Jr., Kimberly, Ida.
Rondo, Joseph William, Ventura, Calif., 296, 92
Rooker, Clifton Keith, Modesto, Calif.
Rooks, Oran Dewey, Blackfoot, Ida.
Rooks, John D., Rangely, Colo.
Roper, Clyde Vernon, Springfiled, 352
Roper, Gary Lovell, Oak City
Roper, Laver L., McCloud, Calif.
Roper, Ted Warren, Preston, Ida.
Rose, Charles Buckley, Berkeley, Calif., 324
Rose, Darrell Eugene, Portage
Rose, Many Ann, Bountiful, 246
Rose, Priscilla B., Salt Lake City, 369
Rosen, Harold Earl, Spokane, Wash.
Ross, Annette Marie, Provo, 353

Autumn Quarter Student Index

Ross, Chloe Hillman, Driggs, Ida., 309
Ross, Creig, Tridell, 353
Ross, Charlotte Ann, Redwood City, Calif.
Ross, Cecelia Harriet, Portland, Ore., 149, 353
Ross, Joan, Tridell, 360
Ross, Nancy Elizabeth, Los Angeles, 363
Ross, Maxine, Salt Lake City
Ross, Sherrill Lee, Victor, Ida., 288
Rossiter, Carol Lynn, Helena, Mont., 324
Rossiter, Terry, Salt Lake City, 338
Rostron, Ira Ralph, Springfield
Rosvall, Rhea Mae, Salt Lake City, 361
Rostrom, Mildred Ann, Seattle, Wash., 327
Rothlisberger, Robert, St. Johns, Ariz.
Rothe, Frank Adams, Alberta, Can., 296
Rothe, Ruth H., Alberta, Can., 286, 292
Rounds, Jay Carmer, Oakland, Calif., 326
Roundy, Colleen M., Pleasant Grove, 298
Roundy, Jerry Coy, Escalante, 328
Roundy, Ruby Ranea, Ignacio, Colo.
Roundy, Vernon Dean, Escalante, 286
Roush, Robert Ronald, Dillon, Colo., 150
Rowbotham, Gary Bryan, Monrovia Calif.
Rowbury, Lyle Dee, Moses Lake, Wash., 344
Rowberry, Kara Jane, Idaho Falls, Ida., 153
Rowberry, Cecil Joseph, Provo
Rowe, Klara, Las Vegas, Nev., 327
Rowe, Larry Olene, Thornton, Ida.
Rowland, Guy Lund, Waynesboro, Va., 316
Rowley, Claude Alvin, Orem
Rowley, Edward M.., Roosevelt, 296
Rowley, Hugh Alcorn, Bountiful, 364
Rowley, Leo Wayne, Bynum, Mont., 331
Rowley, Phyllis Myrtle, Roosevelt, 350
Rowley, Ranae, Provo, 350
Rowley, Ralph Alcorn, Bountiful, 237, 286, 294
Rowley, Rodney Ray, Parowan
Roylance, Kenneth O., Provo, 363
Roylance, Marilyn, Springfield, 308
Roylance, Thomas S., Provo
Royle, Jeanette, American Fork, 149, 223, 351
Royse, Donald William, Fruitland, Ida., 329
Rugg, Roger Horace, Santaquin
Rumel, Pamela Susan, Pocatello, Ida., 195, 322
Rumble, Ruth Beatrice, San Diego, Calif., 353
Rummler, Roy Lee, Milford, 338
Runser, Albert W., Great Falls, Mont., 344
Rushton, Jack Louis, Ely, Nev.
Russell, Chyrl Ann, Los Angeles, Calif., 319
Russell, Georgia, Salt Lake City, 197, 308
Russell, Hazel Lee, Mesa, Ariz., 314
Russell, John Joseph, Los Angeles, Calif., 317
Russon, Ann Ranae, Lehi, 331
Russon, Lavell D., Lehi, 334
Russon, William Harold, Los Angeles, Calif.
Rust, David Walker, Verna, 364
Rust, Maida, Salt Lake City, 195, 294
Rust, William Luke, Salem
Rutherford, Kay, Long Beach, Calif.
Rutherford Peggy Mari, Alameda, Calif., 338
Rutledge, James R., Alberta, Can., 338
Rutledge, Cheryl Anne, Murtaugh, Ida., 332
Rutz, Mary Ann, Portland, Ore., 223, 310
Rutter, Jesse James, Malad, Ida., 289
Ryan, Patricia Marie, Piedmont, Calif.
Ryan, Ronald Orville, Piedmont, Calif.
Ryan, Stanley Leland, Eureka
Ryley, Frank Marion, Phoenix, Ariz., 310
Ryng, Henriette Adele, Belgium, 365
Rynhart, Jo Anne M., Hollywood, Calif.
Rymer, Newell Kay, Manti

S

Sabey, John Wayne, Midvale, 215, 352
Sabey, Linda, Midvale, 233
Sabey, Ronald Keith, Alberta, Can.
Sabin, Elaine, Salem, 153, 307
Sabin, Joan, Salem
Safsten, Mary R. D., Blaine, Wash., 156
Safsten, Ronald Duane, Blaine, Wash., 91, 338
Safsten, Robert Gary, Blaine, Wash., 279
Sage, Lee Gordon Provo
Sagers, Marlo William, Delta, 150, 352
Salerni, Beverly Ann, Richmond, Va., 366
Salazar, Lillie V., Dayton, Ohio, 223, 336
Salazar, Richard David, Dayton, Ohio, 299
Saling, Charles C.., Mokane, Miss., 352
Saling, Doris Darlene, Mokane, Miss., 286
Saling, Wallace M., Jr., Pleasant Grove, 292
Saling, Dora Lerene, Mokane, Miss., 313
Salisbury, Charles D., Salt Lake City
Salisbury, David G., Los Angeles, Calif., 322
Salisbury, Ranae Emma, Murray, 209, 318
Salisbury, Todd B., Salem, Ore., 102
Salmenson, Emily, San Francisco, Calif., 338
Sallenbach, Shirley I., Alberta, Can., 332
Saluesen, Patricia Ann, Downey, Ida.
Salter, Philip Wayne, Santa Barbara, Calif., 296
Sampson, Douglas C., Samoa, 338
Samuelsen, Turid, Provo, 332
Samuelsen, Roy, Provo
Samuelson, C. Wayne, Long Beach, Calif., 318
Sanborn, Richard G.., Grantsville
Sanchez, Carlos Jorge, Lima, Peru, 366
Sandberg, Carma Leora, Provo
Sandberg, Howard E., Yakima, Wash., 81, 334
Sandberg, Selene, Provo, 156, 219, 353
Sanders, Lynn M., Shelley, Ida., 296
Sanders, Ted Houston, Gaffney, S.C., 350
Sanders, Thomas C., Caldwell, Ida., 348
Sanders, Raymond Earle, Ogden
Sanders, Sandra Jean, Gilmer, Tex., 348
Sanderson, Helen Rae, Boise, Ida., 225
Sanderson, James W., Nampa, Ida., 306
Sanderson, Norman S.., Pleasant Grove
Sanderson, Patricia G., Idaho Falls, Ida., 353
Sandgren, Viviann Zola, Provo, 287
Sandstrom, Joan E., Santa Ana, Calif., 183, 355
Sandstrom, John L., Eureka, 324
Sansom, Gary Lynn, Richland, Wash., 324
Sant, Gary LeRoy, Idaho Falls, Ida., 344
Sant, Sharyn Sue, La Canada, Calif., 141, 189, 329
Sant, Geo Richard, La Canada, Calif., 308
Santiago, Frances, Bronx, N.Y., 355
Sappington, Melvin Jay, Pocatello, Ida.
Sardoni, Lawrence W., Provo
Sargent, Morris Neal, Tacoma, Wash.
Saunders, Arlan Rex, Eugene, Ore., 229, 302
Saunders, Glen Eldon, Ogden
Saunders, Gwen Ella, Vale, Ore., 366
Saunders, Vernon D., Mansfield, Ohio, 352
Sauvaget, Marie Helene, Snowflake, Ariz., 339
Sawtelle, Sally, Los Angeles, Calif.
Sawyers, Sherrell Van, Tooele, 193
Sawyer, Richard Boyle, Salt Lake City
Sawyer, Carl Devon, Vernal
Sawyer, John Raymond, Van Nuys, Calif.
Saxer, Alton Hugh, Victoria, Tex., 84, 215, 308
Scalmanini, James R., San Francisco, Calif., 359
Schade, David Orion, Portland, Ore, 352
Schaefermeyer, Jeanene, Seward, Alas., 337
Schaumann, Jon Peter, Devon Conn.
Schastey, Gratia Ellen, Haworth, N.J., 370
Schauerhamer, Joyce E., Orem
Schemensky, Geniel, Provo, 363
Schenk, Calvin Leroy, Ft. Shaw, Mont.
Schenk, John Larry, Nyssa, Ore., 350
Schenk, Marilyn Jean, Wenatchee, Wash., 285
Schetselaar, Gordon, Salt Lake City
Schiess, Ramona Faye, Victor, Ida., 307
Schiess, Leora B., Victor, Ida., 285
Schill, Gerhard D., Chihuahua, Mex., 338
Schiess, Edwin Wayne, Victor, Ida., 292
Schipper, Donna Mae, San Leandro, Calif., 183, 316
Schindler, Alice, Blackfoot, Ida., 212
Schlappi, Lloyd Kent, Fillmore, 314
Schloss, Margaret A. J., Kansas City, Kan., 308
Schloss, Fred William, Salt Lake City, 288
Schmidt, David, Lordsburg, N. Mex., 307
Schmidt, Howard Gerald, Gresham, Wis.
Schmidt, Rosemarie, Riverton, 195, 306
Schmidt, Rachel Lois, Gresham, Wis., 296
Schneider, Jack B., Snowflake, Ariz.
Schneyder, Leslie M., Alberta, Canada
Schnepf, Darel William, Queen Creek, Ariz., 361
Schofield, Allen C., Spanish Fork
Schofield, David, Provo
Schofield, Patrick B., Riddle, Ore., 365, 370
Schofield, Sandra Lee, Burley, Ida., 189, 356
Schofield, Rex John, Orem, 293
Schofield, Sharlene, Hiko, Nev.. 339
Scholes, Carol, American Fork, 189, 336
Scholes, Robert M., American Fork, 185, 326
Scholle, Richard E., Orem
Scholes, Joann, American Fork, 294
Schott, Charles Henry, Provo, 336
Schouten, Warren Brady, Springville
Schow, Sharon Lee, Ogden, 336
Schreiner, Merle Astin, Springville, 162, 284
Schramm, Clarence F., Provo, 103
Schrier, Henry F., Middletown, N.Y., 317
Schrimshire, Elma R., Macon, Ga., 339
Schroeter, Clare, Brookfield, Ill., 145, 223
Schuenman, Forest R., Las Vegas, Nev.
Schuqk, Marita, J. H., Salt Lake City
Schulthess, Richard C., Los Angeles, Calif., 308
Schult, Hazel Memmott, Fresno, Calif.
Schulzke, Ernest F.H., Toronto, Canada, 231, 324
Schultz, Ralph Conrad, Eugene, Ore., 336 ,
Schultze, Robert G., Auborn, Calif.
Schultz, Russell Wayne, Lewiston, Ida.
Schulzke, Astrid M., Tononto, Can., 221, 311
Schumacher, Joseph, Jr., Provo
Schwab, Donald Elvis, Arcadia, Calif.
Schwab, Scott Kingston, Salt Lake City
Schwab, Jeanne Moser, Weiser, Ida., 371
Schweppe, Harold Dean, Long Beach, Calif., 337
Schwendiman, Deann, Idaho Falls, Ida.
Scoresby, Jessie Gaye, Iona, Ida., 336
Scoresby, Marilyn H.., Iona, Ida., 233, 298
Scoresby, Mary Lou, Iona, Ida., 233, 294
Scoresby, David Owen, Iona, Ida., 294
Scott, Andrew Jerry, Provo
Scott, Allen Ernest, Los Angeles, Calif., 185
Scott, Anita Rose, Orem., 317
Scott, Diane, Delano, Calif., 189, 226, 356
Scott, David Randall, Portland, Ore., 322
Scott, Catherine Lydia, Salt Lake City, 356
Scott, George Jesse, American Fork, 356
Scott, James Fredric, Shiatook, Okla., 230, 292
Scott, Jasper Denis, American Fork
Scott, Jill Irene, Mountain View, Calif. 209, 223, 346
Scott, J. Frank, Spanish Fork
Scott, Leon Rouzelle, Provo, 302
Scott, Max Lee, Lehi
Scott, Myrnalee, Mountain View, Calif., 209
Scott, Richard LeRoy, Salt Lake City, 324
Scott, Sandra, Provo, 356
Scoville, Jo Anne, Rosemead, Calif.
Scriver, James William, Niagra Falls, N.Y.
Scow, Nelma Eldean, Salt Lake City, 356
Scroggs, Robert Anson, Norfolk, Va.
Seamons, Marlene, Montpelier, Ida.
Searle, Inez Smith, Corpus Christi, Tex., 281
Secretan, Robert Lee, Alberta, Can., 339
Seckinger, Alice Janet, Overton, Nev., 370
Sedgwick, Donald H., Riverside, Calif., 185
Seeley, Schuyler D., Huntington
Seely, John McLain, San Diego, Calif.
Seely, Sonya N., Craig, Colo., 339
Sego, William Arnell, Clovis, N. Mex., 368
Sego, Norman Kerry, Manassa, Colo., 324
Seibert, Richard R., Hollywood, Calif.
Seibert, Charlene F., San Francisco, Calif., 195, 291
Seiger, Richard H., Orem
Self, Mary Annette, Downey, Calif.
Sell, John Arthur, Walden, N.Y., 315
Sellers, Robert D., Bellflower, Calif.
Semadeni, Irene Alice, Dove Creek, Colo., 223, 236, 291
Seneca, Loretta, Versailles, N.Y., 223, 344
Senzee, Norma Kay, Jefferson, Miss., 356
Senne, Joellen Kay, Topeka, Kan.
Sennhauser, Lore Luise, Salt Lake City, 195, 328
Seppi, Ernest Frank, Provo
Seppi, Ned Fred, Provo
Sevy, Nonagene, Salt Lake City
Sexsmith, M. Jean, Las Vegas, Nev., 91
Seymour, Patricia Ann, Del Paso Heights, Calif.,371
Seymour, Karen Margot, Stockton, Calif.
Shaeffer Earl Martin, Palasade, Colo., 207
Shaclett, John David, La Mesa, Calif., 114
Shaffer, James Elmer, Bullhead, Ariz.
Shaffer, Howard Coulam, Arlington, Va., 361
Sharp, Edward Charles, Glendale, Calif., 211, 324
Sharp, Barbara J., Anchorage, Alaska, 319
Sharp, Gay, Long Beach, Calif., 291
Sharp, Jerold Lon, Richfield, 313
Sharp, Paul Gregory, Preston, Ida.
Sharp, Robert Morrison, Baroursville, W. Va., 308
Sharp, Ronald Ethan, Burbank, Calif., 339
Shaw, Bill Eugene, Port Angeles, Wash.
Shaw, Charlene, Coalville
Shaw, Clestia Grace, Halfway, Ore., 358
Shaw, Douglas Gilbert, Weiser, Ida., 370
Shaw Don D., Malta, Ida.
Shaw, Donald Tracy, Weiser, Ida., 336
Shaw, Karen Jessie, Owyhee, Nev.
Shaw, Robert C., Provo, 322
Shaw, Perry Clayton, Provo
Shaw, Phyllis Anne, Las Vegas, Nev.
Shaw, Weilding T., Clearfield, 279
Shawcroft, Bessie Ann, Provo
Shawcroft, Wade Smith, Provo
Sheen, Stanley Kay, Alberta, Can.
Sheets, Spencer G., Salmon, Ida.
Sheets, Leland Ogden, Payson, 185, 316
Sheen, Norman Dewayne, Alberta, Can.
Sheffield, Homer J., Kaysville
Sheffield, Ann, Los Altos, Calif., 153, 369
Sheffield, Mary Nan, Springville, 354
Shelby, Joe Lester, American Fork, 294
Sheldon, Robert B., Salt Lake City
Shell, Verl Dee, Provo, 111
Shell, Jack Earl, Payson
Shelton, Donald Leland, Midvale
Shelton, Dorothy A., Concord, Calif.
Shelton, Fredrick A., Lehi
Shelton, Janet, South Gate, Calif., 345
Shelton, Stephen Ralph, Huntington, Calif.
Shepherd, David R., Mesa, Ariz., 145, 366
Shepherd, Ivan Dale, Payson
Shepherd, Maureen, Midvale, 371
Sheppard, Stanley Ross, Powell, Wyo.
Sherbeck, Carol Lea, Hillsboro, Ore.
Sherman, Leona Faye, Lakeside, Calif.
Sherwood, Barbara Ann, Provo
Sherwood, Dennis Owen, Billings, Mont.
Sherwood, Lora Lou, Salina, Kan., 334 336
Sherwood, Neil Ray, Provo, 296
Sherwood, Rufus Glen, Provo
Shields, Earl Delos, Provo
Shields, Elise Marie Alberta Can., 311
Shields, Clair Hardy, Alberta, Can., 365
Shields, Janice Lyn, Pleasant Grove
Shields, Jay Glen, Pleasant Grove, 317
Shields, Roger Elwood, Gainesville, Fla.
Shields, Robert Glenn, Saskatchewan, Can., 203, 334
Shields, William G., Provo, 319
Shill, Norman L., Mesa, Ariz.
Shim, Bok Suk, Seoul, Korea, 279
Shimoda, Donna Akiko, Salt Lake City, 183, 236, 316
Shipley, Paul Price, Mesa, Ariz., 302

Shipley, Geraldine Mae, Barstow, Calif., 310
Shipp, Sherilyn, Joseph, 195, 212, 290
Shippen, Vera, San Diego, Calif.
Shirk, Donna Lee, St. Louis, Mo.
Shirley, Linda, Salt Lake City, 347
Shirley, Rowan Dee, Nephi, 306
Shirts, Elmo Bryant Portland Ore.., 291
Shirts Addie Uwarda, Portland, Ore., 233, 315
Shirts, Ida Linda, San Diego, Calif., 219
Shockley, Stanley L., Jerome, Ida., 293
Shoe, Norma Kay, Mebane, N.C., 223, 294
Short, Valrie Jean, Provo
Short, Marjory G., Provo, 302
Shown, John Alan, San Antonio, Tex.
Shuey, Valerie Jeanne, Willmington, Calif., 327
Shumway, Dale Leland, Provo, 294
Shumway, Carmen, St. Johns, Ariz., 315
Shumway, Bruce Lyman, Blanding
Shumway, Charles Lloyd, Taylor, Ariz., 350
Shumway, Eric Brandon, St. Johns, Ariz., 371
Shumway, Gary Lee, Blanding
Shumway, James Hyrum, Tempe, Ariz..., 114
Shumway, Jesse F., Provo
Shumway, Jerry, Provo, 313
Shumway, Katie, Provo
Shumway, Miles S., Provo, 313
Shumway, Marlene, St. Johns, Ariz., 302
Shumway, Slyvia, Taylor, Ariz., 322
Shupe, Jennie Marie, Chih., Mex., 350
Shupe, Larry Lee, Lehi
Shupe, William Dale, Chihuahua Mex., 291
Shurtleff, Lynn R.., Vallejo, Calif., 156, 354
Shurtleff, Howard Paul, Castro Valley, Calif., 306
Shurtleff, James L., Provo
Shurtliff, Barbara Ann, Salt Lake City
Shurtliff, Doniel R., San Leandro, Calif.
Shurtliff, Donald C., Overton, Nev., 315
Shurtliff, Myrna, Overton, Nev., 205
Sidwell, Dorothy J., Whittier, Calif., 334
Sidwell, Robert W., Ogden, 290
Sik, Lun Sung, Hong Kong, China
Silk, Fredric Roger, Carmichael, Calif.
Sill, William Dudley, Las Vegas, Nev., 307
Silver, Judith Gail, Princeton, Mass., 260, 345
Silva, Yvonne Eleanor, Gooding, Ida.
Silva, Betta May, Murray
Silver, Jean Russell, Holladay, 324
Simkins, Dorothy, Parowan
Simmons, Beverly Beth, Allison Park, Pa., 145, 197, 319
Simmons, Almo Beals, Provo, 296
Simmons, Carl Bernard, Provo
Simmons, Edward James, Bloomington, Ill., 231
Simmons, Ernest William, Helena, Mont., 288
Simmons, Karen Sue, Grace, Ida., 337
Simmons, Melba, Las Vegas, Nev.
Simmons, Mary Jo, Las Vegas, Nev.
Simmons, Sandra Lou, Idaho Falls, Ida., 209, 365
Simmons, Robert C., Provo
Simms, David McKay, Seattle, Wash., 365
Simon, LaVere Andre, Pocatello, Ida., 114
Simonis, Arlene Ruth, LaGrande, Ore., 309, 313
Simons, Jerold Jean, San Bernardino, Calif., 371
Simons, Ronald Budd, San Bernardino, Calif., 293
Simpkins, Donald E., Sacramento, Calif., 308
Simper, Iris May, San Francisco, Calif., 324
Simper, Colleen, New Port, Ore.
Simpson, Iris Marie, Greensboro, N.C., 324
Simpson, Delores Marie, Hanford, Calif.
Simpson, LaMar C., Orem
Sims, Sharon Maricia, Portland, Ore., 146, 294
Sims, Patricia Jane, Marianna, Fla., 209, 317
Sims, Norman Marvin, Lehi
Sinclair, Jerry Victor, Alberta, Can., 207, 324
Singer, Harald E., Salt Lake City, 370
Singleton, Gary Orval, Provo, 207
Singleton, Monroe P., Provo
Sirrine, Edwin Boyd, Phoenix, Ariz., 302
Sisemore, Claudia, Salt Lake City, 195
Skeen, Nancy Jill, Nyssa, Ore., 149, 365
Skidmore, Carol, Seattle, Wash., 205, 350
Skidmore, Emeline, Pocatello, Ida., 153, 221, 319
Skillman Yvonne, Long Beach, Calif., 308
Skidmore, Ronald, Stone, Ida., 356
Skinner, Joyce, American Fork
Skinner, Velda, Stafford, Ariz., 221, 308
Skousen, Denna Mesa, Ariz., 345
Skousen, Johanna Karen, Chandler, Ariz., 345
Skousen, Justine, Phoenix, Ariz., 346
Skousen, Lester P., Jr., Juarez, Mexico, 298
Skousen, Lamont Lester, Mesa, Ariz., 124, 211
Skousen, Kliena Jean Chandler, Ariz., 311
Skousen, Willard R., Mesa, Ariz., 124, 211, 239, 362
Skriver, Darlene Rae, Fontana, Calif., 349
Slack, Robert A., Cedar City, 313
Slade, Billie Lucille, San Leandro, Calif., 371
Slade, Francis Sheldon, Hesperus, Colo., 224, 353
Slade, J. Dion, Dunsmuir, Calif., 185, 324
Slade, James Wilford, Hesperus, Colo., 290
Slade, J. Keith, Dunsmuir Calif., 150
Slade, Monte H., Hesperus, Colo.
Slade, Marlow Lyle, Durango, Colo., 290
Slade, Nancy Jo, Hesperus, Colo., 308
Slade, Rosalie, Hesperus, Colo., 329
Slade, Thomas Edmund, Salt Lake City, 308
Slater, Gail Lenore, Ann Arbor, Mich., 344
Slater, Raymond Doyle, Ogden, 355
Slater, Cleo Yvonne, Yerington, Nev.
Slater, Paul Wheeler, Ogden, 281
Slater, Henry Wayne, Provo
Slaughter, Larry Dean, Bakersfield, Calif., 231, 292
Sled, Martha Lynett, Fortana, Calif., 370
Slough, Robert Lee, Globe, Ariz.
Smart, Antoinette M., Los Angeles, Calif., 360
Smart, Merrill Jay, Springville, 302
Smellie, Don Carl, Provo
Smellie, Marilyn Ruth, Needles, Calif., 290
Smiley, Sherril, Salt Lake City, 350
Smith, Alan James, Idaho Fas, Ida., 324
Smith, Ata Marie, Monroe, 192, 298
Smith, Albert G., San Bruno, Calif., 027
Smith, Allen H., Provo, 350
Smith, Allen LeRoy, Provo, 357
Smith, Arlen Morgan, Champion, Alberta, Can., 355
Smith, Arthur Yates, Raymond, Alberta, Can.
Smith, Barbara Graham, Salt Lake City
Smith, Barbara McKay, Provo
Smith, Bertrand Gary, Cedar City
Smith, Beth Louise, Evanston, Wyo.
Smith, Betty, Lehi
Smith, Blake Thomas, Cowley, Wyo.
Smith, Burke M., Springville, 288
Smith, Carolyn, Henrieville, 226, 309
Smith, Carolyn Gay, San Diego, Calif., 371
Smith, Catherine, Brooklyn, N.Y., 223, 336
Smith, Charlene Irene, Murray, 337
Smith, Charles Kumen, Vulcan, Alberta, Can.
Smith, Connie, Rupert, Ida.
Smith, Darlene Kay P., Denver, Colo.
Smith, Darleen, Moses Lake, Wash., 371
Smith, DeAnna, Milwaukee, Wis., 233, 339
Smith, Donald Stohl, Downey, Calif., 231, 361
Smith, Doris Diane, Globe, Ariz., 339
Smith, Duane N., Orem, 371
Smith, Edele, Shoshone, Ida., 329, 330
Smith, Edna Maria, Vulcan, Alberta, Ca., 339
Smith, Edward William, American Fork, 329
Smith, Eleana, Alderwood Manor, Wash., 287
Smith, Elizabeth Anne Snowflake, Ariz., 286
Smith, Ernan Young, Roosevelt, 324
Smith, Evelyn, Walnut Creek, Calif., 302
Smith, Eugene Edward, Concord, Calif., 199, 327
Smith, Farrell Melvin, Inglewood, Calif., 169, 349
Smith, Forrest Clinton, Blackfoot, Ida., 187, 324
Smith, Furlann Lehi, 331
Smith, Gary Lee, Coos Bay, Ore., 370
Smith, Gene Stanford Idaho Falls, Ida., 324
Smith, Gaynor Rich, Vancouver, B.C., Can.
Smith, George Lochlin, Salt Lake City, 112
Smith, Gerald Lee, Yakima, Wash., 308
Smith, Gibson R., Jr., Provo
Smith, Gordon Delbert, Portland, Ore.
Smith, Grant Broadbent, Provo, 150, 281, 319
Smith, Gordon E., Provo
Smith, Harvey Kay, Tooele
Smith, Harvey Ralph, Pacific Beach, Wash., 224, 354
Smith, Irving De, Estacada, Ore., 284
Smith, James Lavont, Victorville, Calif.
Smith, James Byron, Compton, Calif., 367
Smith, James Russell, Los Angeles, Calif.
Smith, James LaVae, Provo
Smith, James Andrew, Santaquin, 372
Smith, James Melvin, Burbank, Calif., 336, 362
Smith, James Norman, Farmington, N. Mex., 215, 237, 298
Smith, Janice Nona, Sandy, 338
Smith, Janice Ann, Woodburn, Ore., 221, 318
Smith, Jeannine, American Fork
Smith, Jerry Petersen, Salt Lake City, 324
Smith, Joan Ann, Midvale
Smith, John Thomas, Malad, Ida., 307
Smith, Joseph Gale, Fillmore
Smith, Karen Breckon, Phoenix, Ariz., 94, 189, 294
Smith, Karl Leland, Fruita, Colo., 326
Smith, Kay Gerald, Shelley, Ida., 114, 350
Smith, Keith Craig, South Pasadena, Calif., 324
Smith, Lamont Wood, Alberta, Can.
Smith, Lavona, Provo
Smith, La Vonne Emma, San Leandro, Calif., 350, 365
Smith, Lawrence Eugene, Walnut Creek, Calif.
Smith, Lenora Emily, Surrey, B.C., Canada
Smith, Leslie Ray, Provo
Smith, Lynn Crane, Provo
Smith, Marian Dee, Los Angeles, Calif., 191, 325
Smith, Martha Emelie, Granger, Wash., 326
Smith, Max Dale, Klamath Falls, Ore.
Smith, Merlin A., Salt Lake City, 114
Smith, Mearle B., Provo
Smith, Melvin Isaac, Jr., Los Angeles, Calif., 313
Smith, Miriam, Vernal, 298
Smith, Myrtle L., Farmington, N. Mex.
Smith, Nancy Ann, Provo
Smith, N. Wayne, Orem, 302
Smith, Nancy Lee, McCammon, Ida., 371
Smith, Netha Jane, Greensboro, N.C., 372
Smith, Noel E., Sandy, 324
Smith, Norman Clair, Fruita, Colo., 371
Smith, Norma Jean, Murray
Smith, Norman Edwin, Estacada, Ore, 81, 351
Smith, Oliver Rollin, Provo
Smith, Patricia, Reno, Nev., 219, 352
Smith, Paul Charles, Layton
Smith, Paul S., St. George
Smith, Peggy Dorine, Heber, 371
Smith, Ralph Leon, Phoenix, Ariz.
Smith, Ray Thomas, Gresham, Ore., 354
Smith, Ralph Jay, Provo
Smith, Renae, Provo
Smith ,Reva Alice, Rexburg, Ida., 183, 284
Smith, Richard Elmo, Brunswick, Ga., 361
Smith, Robert Elliott, St. Cocoa, Fla.
Smith, Robert Clair, Salt Lake City
Smith, Robert Bailey, Provo
Smith, Robert Bernard, Lathrop, Calif., 292
Smith, Robert Wayne, Ft. Lauderdale, Fla., 365
Smith, Roe Elijah, Henrieville
Smith, Ronald Gary, Provo, 281
Smith, Ronald Cole, Nyssa, Ore., 325
Smith, Ronald Coombs, Calgary, Alta., Can.
Smith, Ronald Hubert, Walnut Creek, Calif., 372
Smith, Rudger Grant, Phoenix, Ariz.
Smith, Sandra, Idaho Falls, Ida., 346
Smith, Sharon Lynn, Toppenish, Wash., 352
Smith, Sharon Orvilla, Milwaukie, Ore., 372
Smith, Sharon Lyn, Tustin, Calif., 339
Smith, Sheryll Lynn, Provo, 316
Smith, Shirley, Hillspring, Alta., Can., 153, 327
Smith, Sue Eileen, Van Nuys, Calif., 191, 288
Smith Stephen Thomas, St. Joseph, Mo., 185, 371
Smith, Steven H., Nyssa, Ore.
Smith, Terry Alan, Los Angeles, Calif., 187, 287
Smith, Ted Lamar, Los Angeles, Calif., 307
Smith, Thomas Burton, Woodburn, Ore., 351
Smith, Vern Hadley, Warden, Wash., 315
Smith, Wayne Fredrick, Provo
Smith, Wayne Louell, Alta., Canada
Smithee, Ardith, Farmington, N. Mex., 351
Smithson, Ellis Brady, Holbrook, Ariz., 338
Smoke, Betty Gene, Tallahassee, Fla., 359
Smithson, Rhoda Pearl, Scottsdale, Ariz., 319
Smouse, George Robbin, Prewitt, N. Mex., 185, 314
Smyth, Robert Neil, Milford, 371
Smyth, Marilyn Della, Boise, Ida.
Smythe, James William, Salt Lake City, 227, 307
Snarr, Margaret, Salt Lake City
Snarr, Robert Barton, Idaho Falls, Ida., 324
Snarr, Carol Erna, Salt Lake City
Snell, Jacqueline, Magna, 221, 313
Snell, Robert Morris, Provo
Snell, William Henry, Provo
Snow, Annette, St. George, 308
Snow, Beora Marlene, Walnut Creek, Calif.
Snow, Carol Lee, Provo, 337
Snow, Gordon Lee, Spanish Fork
Snow, Glennda, Delta, 354
Snow, Joyce Faye, Charlottesville, a., 356
Snow, Kathryn, Royal Oaks, Mich., 149, 209, 356
Snow Norma Jean C., Provo
Snow, Nadine, Provo, 346
Snow, Sheldon Clark, St. George, 231, 306
Snowball, Alice N., Riverside, Calif.
Snyder, Darryl Lynn, Burbank, Calif., 334
Snyder, William C., Alta., Canada
Sobers, Richard, Vallejo, Calif., 317
Soewirjo, Indonesia, 363
Solum, Darrell R., Georgetown, Ida.
Solomon, Scott Keith, Las Vegas, Nev., 349
Somerville, David J., Monticello, 333
Somerville, Drue V., Moab
Sonzini, Lorraine, Salt Lake City, 292
Soper, William Ronald, Bell, Calif., 231, 323
Sorensen, Billie Lou, Salina, 96, 146, 350
Sorensen, Arlo George, Vallejo, Calif.
Sorensen, Bonnie Rae, Salt Lake City, 362
Sorensen, Arthur B., Driggs, Ida., 319
Sorensen, Charles C., Sacramento, Calif., 336
Sorensen, Corinne, Elko, Nev., 236, 313
Sorensen, Daniel Ray, Driggs, Ida., 281
Sorensen, David Kelton, Salt Lake City, 347, 364
Sorensen, Donald, Provo, 281
Sorensen, Gerald C., Jr., Vallejo, Calif., 231
Sorensen, Hazel, Driggs, Ida., 319
Sorensen, Joane, Salt Lake City, 223, 311, 316
Sorensen, Judith Ann, Alhambra, Calif., 294
Sorensen, Janice L., Provo, 324
Sorensen, Jeremy C., Burbank, Calif.
Sorensen, Lincoln Boam, Provo, 292
Sorensen, Mary Lynne, Stockton, Calif.
Sorensen, Milton Tod, Mt. View, Calif., 298
Sorensen, Norman Allen, Vallejo, Calif.
Sorensen, Shauna, Salt Lake City, 337
Sorensen, Roberta Ann, Alhambra, Calif., 319
Sorensen, Terry C.., Downey, Ida., 351
Sorensen, William L., Driggs, Ida.
Sorensen, Eliot Ben, Provo
Sorenson, Emma Jean, Roseville, Calif., 319
Sorenson, Kay, Aurora, 96, 352
Sorenson, K. Clark, La Habra, Calif., 185, 215, 336
Sorenson, John Leon, Denver, Colo., 187, 338
Sorenson, Nadene Oakland, Calif., 349
Sorenson, Shanley S., Spring Lake
Soule, Joan Lillian, Delmar, N.Y., 221
Southam, Dorothy Rae, Vernal, 346

Autumn Quarter Student Index

Sowby, Karen Beth, Los Angeles, Calif., 356
Spackman, Diane Marie, Alta., Canada, 257, 300
Spackman, Darel V., Millrae, Calif., 351
Spackman, Dorothy V., Pioche, Nev., 349
Spalding, Idyll Grace, Provo, 325
Spann, Mable Faye, Rock Springs, Wyo., 358
Sparks, Janice, Cokeville, Wyo.
Sparks, Helen, Nephi, 361
Speas, James Clark, Richmond, Va., 331
Speckart, Philip S., Provo, 330
Speed, Donald Rainey, San Angelo, Tex.
Speed, Eldon Dale, San Lorenzo, Calif.
Speed, Ulysses Grant, San Angelo, Tex.
Spell, Carolyn Joyce, Temple City, Calif., 361
Speierman, W. Chatelain, Glendale, Calif.
Spencer, Clifford J., Emmett, Ida., 306
Spencer Dennis B., Payson
Spencer, Gary O., Ogden
Spencer, Joe Lynn, Payson, 363
Spencer, Joyceen, Hinckley, 367
Spencer, Leel A., Escalante
Spencer, Loralee, Richfield, 323
Spencer, Richard H., Spokane, Wash.
Spendlove, George Paul, Hurricane
Spendlove, Verl Dewey, Brigham City
Spendlove, Margaret E., Provo, 347
Sperry, Brent Harrison, Provo
Spice, Perry LeRoy, Ontario, Canada, 368
Spilker, Raymond A., Salt Lake City, 187
Spilsbury, Jewel Ann, Salt Lake City, 83, 281
Spjut, Norma E., Salt Lake City, 316
Spoerl, Karl William, Great Falls, Mont., 153, 339
Sporcich, Carol Elaine, Denver, Colo., 361
Sprague, Lois, Las Vegas, Nev., 316
Spratling, Coleen, West Jordan, 306
Sproul, Rella, Provo, 356
Squire, Adrien J., LaVerkin
Squire, Scott O., LaVerkin, 292
Squires, David A., Fairfield, Mont., 284
Staats, Richard C., Santa Monica, Calif., 319
St. Clair, Stephen L., Provo
St. Claire, Richard A., Los Angeles, Calif.
Stagg, Marland Ned, Vernal
Stagg, Sharon Arlene, Salt Lake City, 294
Stahle, Glenna, Lovell, Wyo., 156, 361
Staker, Glen Dona, Mt. Pleasant, 292
Staker, Keith M., Powell, Wyo.
Staker, Sharon, Teton City, Ida., 294
Staley, Roger Ferguson, Millbrae, Calif.
Stander, Klint Howard, Blackfoot, Ida., 345
Standiford, Robert A., Chandler, Ariz.
Stanfield, Kay Rulene, Ogden, 189, 306
Stanfield, Ruth, Bellflower, Calif., 80, 145, 205, 319
Standifid, Robert A., Chandler, Ariz.
Stanger, Ronald Ray, Provo, 286
Stanger, Norma Irene, Grants Pass, Ore., 357
Stanger, Robert K., Springville
Stanley, Marilyn, Heber, 146, 294
Stanley, A. Marilyn G., Orem
Stanton, Brian Eugene, Park City
Stanton, David Carl, Hamilton, Mont.
Staples, David O., Kanosh
Staples, Alice Louise, Monroe
Stapleton, William L., Alta., Canada
Staples, Whittier, Calif.
Stapley, Hal Spencer, Orem, 108
Stapley, Merrill L., Jr., Eugene, Ore., 231, 327
Stark, David Candland, Wilmington, Del., 354
Stark, Sarah Lydia, Wilmington, Del., 356
Starks, Nancy Jean, Canoga Park, Calif.
Starley, Max Reed, Burley, Ida., 324
Starlin, Joan E., Bountiful, 246, 354
Starr, Bonnie Joan, Salem, Ore., 195, 322, 327
Starr, Sylvia Mae, Hiawatha, 298
Startin, Wayne LeRoy, Murray, 110, 319
Startin, Ronald S., Murray, 110
Startup, Karen Ruth, Pasadena, Calif.
Staten, James Louis, Grants Pass, Ore., 361
Stead, Barbara Diane, Las Angeles, Calif., 183
Stebbing, William E., Baltimore, Md., 296
Stebbing, Richard E., Baltimore, Md.
Steckler, Dianne Kay, Bern, Ida., 212
Steed, Bruce David, Provo
Steed, Barbara Ann, Alta., Canada, 371
Steed, John Henry, Blackfoot, Ida.
Steed, Michael Eugene, Salem, Ore., 339
Steed, Sherry A., Las Cruces, N. Mex., 354
Steel, Harvey Lavar, Provo
Steel, LaRae, Burley, Ida., 357
Steele, Dorothy Ellen, Vale, Ore., 359
Steele, Donald H., Panguitch, 356
Steele, Ike Lynn, Mesa, Ariz., 352
Steele, Edris Eleanor, Phoenix, Ariz., 284
Steele, Lloyd David, Paradox, Colo.
Steele, Richard T., Salt Lake City, 339
Steele, Sharon Kay, Delta, 183, 298
Steele, Vernon Francis, Ogden, 224, 354
Steeneck, Annette L. R., Salt Lake City, 287
Steenblik, Sheila D., Salt Lake City, 354
Steeman, Ronald C., Chandler, Ariz., 356
Steffensen, Sonia, Woodland Hills, Calif., 325
Steffens, Ross L., Springville
Stein, Nancy Gail, Burbank, Calif., 364
Steimle, Sally LoRene, San Garbiel, Calif., 345
Steimle, Douglas Allen, Yermo, Calif.
Steinagel, Joanne C., Sacramento, Calif., 189, 292
Stenquist, Jenae, Tremonton
Stephen, Roy McBain, Kamloops, B.C., Can.
Stephan, Judith R., Murray, 197
Stephens, Larry T., Whittier, Calif., 281
Stephensen, Beverly, Provo, 350
Stephenson, Joyce, Wendell, Ida.
Stephenson, Merene, Holden, 284
Stephenson, Maralyn, Rexburg, Ida.
Stepp, Caroline F., Arlington, Calif., 287
Stepp, Jessie Ann, Chehalis, Wash., 145, 281
Stettler, Janice, Caldwell, Ida.
Stevens, Carole, Salt Lake City, 183, 314
Stevens, James Talmage, Greensboro, N.C., 92, 324
Stevens, Karen, Spanish Fork, 365
Stevens, Marvin Brice, Coeur d'Alene, Ida., 314
Stevens, Marilyn, Clearfield, 289
Stevens, Merrilyn, Blanding, 201, 356
Stevens, Patricia Anne, Greensboro, N.C., 284
Stevens, Rae Dell, Twin Falls, Ida.
Stevens, Sandra, Blanding
Stevens, Sherre, San Carlos, Calif., 183, 316
Stevenson, Alexander A., N.S.W., Australia, 366
Stevenson, Dale Floyd, Spanish Fork
Stevenson, David Lee, Henderson, Nev., 336
Stevenson, Diane Lee, San Gabriel, Calif., 16, 29, 41, 145, 172, 175, 189, 323
Stevenson George M., Layton, 246, 362
Stevenson, Warren W., South San Gabriel, Calif., 337
Stevenson, Wilifred R., Great Falls, Mont.
Stevenson, William C., Camarillo, Calif., 239, 322
Stevenson, William V., Layton, 328
Stewart, Barbara Sue, Evansville, Ind.
Stewart, Barbara, Orem, 298
Stewart, Barry D., Klamath Falls, Ore.
Stewart, Carolyn, Salt Lake City, 314
Stewart, Charles Hardy, Alamo, Nev., 345
Stewart, Carl Lloyd, Cedar Fort
Stewart, Darryl Martin, Alamo, Nev., 345
Stewart, David Murdock, Provo, 281
Stewart, Dave D., Provo
Stewart, E. Dale, Nampa, Ida., 327
Stewart, Gary Karless, Moses Lake, Wash., 328, 345
Stewart, Gary Linck, Las Vegas, Nev., 328
Stewart, Hilda Nancy, Provo
Stewart, James D., Champaign, Ill., 338
Stewart, James E., Fairview
Stewart, Jean, Fort Collins, Colo., 217
Stewart, John Lloyd D., Alberta, Can., 364
Stewart, Kathrine L., Payson
Stewart, Karl Dale, Spanish Fork
Stewart, Lois Marie, Nampa, Ida., 338
Stewart, Marilyn, Salt Lake City, 308
Stewart, Mary Lynne, Ogden, 322
Stewart Norma Lee, Nampa, Ida., 221, 306
Stewart, Sherrell, Spanish Fork
Stewart, Sandra Rae, Eugene, Ore., 338
Stewart, Thell J., Meadow, 187
Stewart, Udell, Gridley, Calif., 364
Stewart, Thad C., Meadow
Stiles, Patricia Mae, Mesa, Ariz.
Stillmaker, Faybeth, Inglewood, Calif., 344
Stimpson, David Vern, Provo, 193
Stine, Alan Langlois, Ogden, 313
Stirling, Keith Henry, Las Vegas, Nev.
Stirland, Thomas J., Chinook, Montana
Stock, Janice Irene, Fish Haven, Ida., 284
Stock, Barbara Jean, Soldotna, Alaska
Stock, Valon Edwin, Ogden, 323
Stockman, Janice A., Salt Lake City, 352
Stockton, Stephanie D., Spokane, Wash., 316
Stoddard, Dale Hull, Portland, Ore.
Stoddard, Ann, Ventura, Calif., 290
Stoddard, Clayne J., Rexburg, Ida.
Stoddard, Elias Thomas, Washington, D.C.
Stoddard, Larry Bert, Randlett, 357
Stoddard, Louise, Mountain View, Wyo., 365
Stoddard, Ted Dee, Salmon, Ida.
Stoddard, Robert Lee, Rigby, Ida., 335
Stohl, John Lloyd, Salt Lake City, 81, 211,365
Stoffel, Mary Alice, San Diego, Calif., 289
Stoffer, Lucile Ann, Portland, Ore., 357
Stoker, Blen David, Clearfield
Stoker, Joseph H., Provo
Stoker, Judith Faye, San Mateo, Calif., 367
Stokes, Earl Dean, Salmon, Ida.
Stokes, Edna Marie, Castro Valley, Calif.
Stokes, Gordon Ellis, Provo, 348
Stokes, Mirl Wynn, Salmon Ida.
Stokes, Mary Patricia, Kamas, 352
Stokes, Margaret Lee, Albuquerque, N. Mex.
Stone, David John, Provo, 319
Stone, Duane Deane, Stockton, Calif., 329
Stone, Douglas Nelson, Raymond, Alta., Can.
Stone, Dorothy Renee, Raymond, Alta., Can.
Stone, Gerald Phillip, East Draper, 357, 369
Stone, John Royal, Orem, 101
Stone, Jacqueline Lee, Berryville, Ark, 371
Stone, Margaret Louise, Ogden
Stone, Nancy, Victor, Ida., 306
Stone, Rhea Christina, Sterling, Ida.
Stone, Thomas Robert, Piedmont, Calif., 140, 306, 311
Stones, JoAnn, Portland, Ore.
Stones, Frances A., Pocatello, Ida., 279
Stones, Robert Carr, Provo, 309
Stoops, Linford R., Waynesboro, Pa., 297
Storrs, Elaine, Tooele, 325
Stosich, David Jon, Idaho Falls, Ida.
Stott, Gary R., Fairfield, Mont., 302
Stott, Leland Franklin, Provo
Stott, Robert Vear, Fairfield, Mont., 348
Stout, LuJean, Salt Lake City, 191, 353
Stout, Carol, Salt Lake City
Stout, Mary Diane, San Bruno, Calif., 336
Stout, Richard Dale, Spanish Fork
Stradling, Phillip R., Mesa, Ariz.
Strang, Robert James, National City, Calif.
Strange, Leona Lucille, Las Vegas, Nev., 358
Stratford, Larry C., Chicago, Ill., 211,350
Stratford, Karlene B., Ogden, 94, 318
Stratford, Roland Jack, Lomita, Calif.
Stratton, Carolle, Seattle, Wash., 350
Stratton, Richard B., Orem
Strawn, Byron LaNar, Lomita, Calif.
Strawn, Alfred Iamont, Lomita, Calif., 279
Streibich, Robert John, Peoria, Ill., 346
Stringer, Norma Jean, Fort Bridger, Ill., 371
Stringham, Bruce M., Ogden, 306
Stringham, Arnold J., Provo, 150
Stringham, Nathaniel C., Riverside, Calif., 114, 193
Stringham, Murray H., Cardston, Alta., Can.
Stroble, Carita Lu, St. Boone, Iowa, 156, 197, 318
Strong, Brent Marvin, Idaho Falls, Ida., 359
Strong, Brain Eveson, Lethcridge, Alta., Can., 229, 327
Strong, Carol, American Fork, 197, 284
Strong, Don Robert, Springville
Strong, Gary, American Fork
Strong, Genevieve, Driggs, Ida.
Strong, Harvey L., Filer, Ida.
Strong, James William, Rapid City, So. Dak., 336
Strong, Janet, Idaho Falls, Ida.
Strong, John Ray, Driggs, Ida., 307
Strong, Larry Mendon, Provo, 306
Strong, Philip Leon, Rapid City, So. Dak., 355
Strong, William James, Driggs, Ida., 292
Stryker, Gerald Wayne, San Diego, Calif., 349
Struthers, Buehl Lavon, Provo
Stuart, Nathan J., Springville, 281
Stubbert, Colin Harold, Taber, Alta., Can., 331
Stuart Ronald William, Elba, N.Y.
Stubbs, Arlene Louise, Napa, Calif., 338
Stubbs, Clifford Ray, Provo
Stubbs, Charles Bruce, Salt Lake City
Stubbs, William James, Murray
Stucki, Dora Jean, Overton, Nev., 371
Stumbaugh, Kathleen A., San Gabriel, Calif., 306
Stutz, Gladys Gail, Duchesne
Suarez, Olga Marina, Guatemala, 366
Sullivan, Ila Dawn, Hurricane, 302
Sullivan, Colleen R., Richland, Wash., 364
Sullivan, Jack Robert, Orem
Sullivan, James David, Crossett, Ark., 336
Sullivan, Jon M., So. Payette, Ida., 366
Sullivan, Ralph James, Provo, 281
Summerhays, Dawnyse, Stockton, Calif., 284
Summers, David Leon, Santa Fe, N. Mex.
Summers, Robert Loran, Idaho Falls, Ida.
Summers, Rita May, West De Pere, Wis.
Summers, Walton C., Ogden, 227, 292
Sumner, Dee Ann, Provo
Sumpter, Kenneth Rush, Provo, 362
Sumsion, Fredrick F., Provo
Sundwall, Katherine, Murray, 80, 92, 177, 372
Sung, Haengja Kim, Seoul, Korea, 336
Sung, She Il, Seoul, Korea, 306
Surratt, Gerald Wayne, Payson, Ill.
Sutherland, Exie Ray, Pascogoula, Miss., 323
Sutherland, James A., El Monte, Calif., 347
Sutton, Ann Adele, Oakland, Calif., 297
Sutton, Craig R., Salt Lake City
Swade, Richard Howard, Salt Lake City
Swain Noel Lilburn Provo
Swainston, Colleen, Preston, Ida., 212, 284
Swainston, Madelyn, Charlo, Mont., 359
Swainston, Paul C., Preston, Ida., 324
Swalberg, Carma Rae, Marysvale, 223
Swallow, Ronald Eugene, Kelso, Wash.
Swan, Geralee, Orem, 195, 331
Swan, Joyce Ruth, B.C., Canada, 145
Swann, Alma Gailey, Preston, Ida., 296
Swann Edward Harold Preston, Ida., 231, 336
Swanson, Harold Arthur, Deerfield, Ill., 335
Swanson, Robert Edwin, Needles, Calif., 336
Swapp, Ada Jean, Carlin, Nev., 344
Swapp, Patsy, Albuquerque, N. Mex.
Sweatt, Barbra Lazelle, Phoenix, Ariz., 94
Sweeten, Lloyd Robert, Malad, Ida., 294
Sweeten, Elizabeth S., Malad, Ida.
Swendsen, Leslee Ann, Idaho Falls, Ida., 197
Swensen, Arthur Jaren, Murray
Swensen, Albert John, Provo
Swensen, Donald George, Provo, 354
Swensen, Adolph Leroy, Salt Lake City, 281
Swensen, Swen Russell, Provo, 314
Swensen, Marvin Duane, Murray
Swensen, Marilyn, Provo, 223, 324
Swenson Camille V. Concord Calif., 234, 334

Swenson, Dennis M., Rangely, Colo., 298
Swenson, Dale Gene, Ogden
Swenson, Geraldine, Downey, Calif., 323
Swenson, Jack Jex, Spanish Fork
Swenson, Jacqueline B., 257, 300
Swenson, Nancy J., Portland, Ore., 289
Swenson, Shirley Ruth, Pleasant Grove, 296
Swenson, Sharon F., Spanish Fork
Swenson, Sterling Reed
Swenson, Vernon Lynn, Murray
Swenson, Wayne H., Spanish Fork
Swift, Jane Elizabeth, Detroit, Mich., 80, 149, 365
Swinburne, Robert D., Cleveland
Symons, Margene, Provo, 223, 365
Syrett, Ruben Douglas, Panguitch, 294
Syrja, Raili Annikki, Finland
Syrett, Dawnetta, Panguitch
Szeremi, Elisebeth U., Hungary, 352

T

Taber, Henry Eugene, 114, 363
Tachibana, Nobuyoshi, Tokyo, Japan, 309
Taba, Stanley Sumio
Tafoya, Navor Baldamar, La Plata, N. Mex., 358
Tagg, Howard Robert
Taggart, Lyle Ray, Homedale, Ida., 140, 338
Taggart, Mary Jean, Evanston, Wyo., 364
Tohauri, T. T. Arthur, Vernal, 367
Tahbaz, Hossein, Tehran, Iran
Tait, Don Russell
Talbot, James Edwin, Seattle, Wash.
Tangren, Marvin Brough, Montebello, Calif., 308
Tanner, Betty Jean, Payson, 357
Tanner, Darlene Odell, Cortez, Colo., 364
Tanner, Howard Duane, Compton, Calif.
Tanner, John Daniel, Alberta, Canada
Tanner, John Sherman P., Juneau, Alaska
Tanner, Kirk Poulton, Los Angeles, Calif.
Tanner, Nancy Lee, Boise, Ida., 236, 318
Tanner, Richard C., Provo, 346
Tanner, W. Lynn, Provo
Tarr, Harry L., Jr., La Puente, Calif., 150
Tannler Phyllis Ann Portland Ore. 183, 307
Tarwater, Edra Anne Chandler, Ariz.
Tacker, Dorothy Eileen, Salt Lake City, 223, 318
Tate, Charlene, Salt Lake City, 197, 327
Tate, Roland Ray, Idaho Falls, Ida., 306
Tate, Thomas Errol, Tooele, 365
Tawara, Yoshiyuki, Japan
Taufer, John Edward, Salt Lake City
Taussig, Charlene C., Provo, 289
Taub, Eugene Norman, Venre, Calif.
Tawfik, Salah, Bagdad, Iraq
Tautkus, Barbara May, Rockville, Conn., 354
Tauchin, Patty J., Tuba City, Ariz.
Taylor, Ann, Piedmont, Calif., 80, 209
Taylor, Ardith Janine, Cody, Wyo., 217, 328
Taylor Bayard Monson, Salt Lake City, 292
Taylor, Benjamin Kent, Idaho Falls, Ida., 287
Taylor, Bert Leroy, Provo
Taylor, Bonnie J. R., El Paso, Tex.,
Taylor, Byron Brooks, St. George
Taylor, Cal Tomphson, Springville
Taylor, Cheryl Rae, Salt Lake City
Taylor, Clarence L., Loa
Taylor, Clarence R., Chico, Calif.
Taylor, Cornell D., Pocatello, Ida., 130, 203
Taylor, Daniel Thomas, Provo
Taylor, David W., Portland, Ore.
Taylor, Duane Floyd, Payson
Taylor, Ernest Elwood, El Paso, Tex., 227
Taylor, Gerald Fay, Provo
Taylor, Grant Heber, Levan, 348
Taylor, Gwendolyn Kay, Lewisburg, W. Va., 221
Taylor, Harold Hacking, Payson
Taylor, Hyrum Larry, Fremont
Taylor, James Douglas, Rock Springs, Wyo., 101, 109
Taylor, James Scott, Price, 279
Taylor, Jeanette G., Provo, 153, 365, 369
Taylor, Josephine C., Provo
Taylor, Judith Annette, Provo
Taylor, Karen, Burley, Ida.
Taylor, Kathryn Ann, Provo, 337
Taylor, Larry Hugh, Provo, 346
Taylor, Larry Bosworth, Long Beach, Calif., 334
Taylor, Leroy John, Roy
Taylor, Leslie Dawn, San Leandro, Calif., 357
Taylor, Lynn Lee, Almo, Ida., 361
Taylor, Mary Frances, Provo, 329
Taylor, Mary Louise, Encinitas, Calif., 209
Taylor, M. Harvey, Juarez, Mex., 357
Taylor, Melvin Jay, Springville
Taylor, Neal, Burley, Ida., 101
Taylor, Paul Scott, Price, 297, 316
Taylor, Richard Call, Billings, Mont., 185, 346
Taylor, Robert E., Chula Vista, Calif.
Taylor, Robert Lloyd, El Paso, Tex.
Taylor, Ronald Glen, Howell, 290
Taylor, Ronnie Stanley, Orem, 358
Taylor, Sally Marie, 352
Taylor, Seymour S., Jr., 193
Taylor, Stanley Armond, Provo
Taylor, Stanley Kay, El Paso, Tex.
Taylor, Vaughn Milton, Alberta, Can.
Taylor, Von J., Fillmore, 114, 203
Taylor, Virginia Gail
Taylor, William Paul, St. George, 307
Taysom, Lloyd P., Afton, Wyo., 281
Taysom, Ruth Annette, Napa, Calif., 195, 325
Teague, Arlene Ruth, Pasadena, Calif.
Tebbs, Douglas Clark, Panguitch, 318
Tedrick, Margaret Ann, Cincinnati, Ohio, 366
Tebbs, Richard Ray, Panguitch
Teela, Gerald Oliver, Ripon, Wis.
Telck, Margaret Jane, Springs, Wyo., 358, 369
Tenney, Lynn Harry, Sarcramento, Calif.
Tenney, Sally Richter, Dallas, Tex., 284
Tenney, Patricia, Sacramento, Calif., 205, 346
Teney, Roy Allen, Boise, Ida., 316
Terry, Donald Webster, Alberta, Canada, 334
Terry, David Ray, Provo, 285
Terry, Earl Melroy, Provo
Terry, Hilton Reed, Provo, 288
Terry, Jay DeWitt, Concord, Calif.
Terry, James Ross, Fairview
Terry, Karen Joyce, Orem
Terry, Lewis Leroy, Las Vegas, Nev., 357
Tessay, Dorinda, Cibecas, Ariz.. 361
Tetley, Diane Alice, Whittier, Calif., 357
Teuscher, Talvin Smith, American Fork
Teuscher DeLoy A., American Fork, 284
Tew, David Ivan, Nephi, 292
Tew, Carolyn, Talmage, 318
Tew, Norma Rose H., Nephi, 296
Tew, Ronald Kay, Springville
Tewanema, Harvey, Joseph City, Ariz.
Thacker, Fay Weldon, Castle Gate, 285
Thacker, Allan Dale, Orem. 357
Thacker, Eloy Glenn, Owyhee, Nev., 364
Thacker, Myrle, Kamas, 289
Thacker, LaRreal, Castle Gate, 357
Thacker, Zona Arlene, Overton, Nev.
Thacker, Roy Murray, Heber City. 118
Thatcher, Richard W., San Marino, Calif., 81, 193
Thayn, Marnell, Lehi
Thayn, Flora Janet, Wellington, 353
Thayn, Paul Homer, Lehi
Thayn, Ronald E., Lehi, 288
Thayne, David Clifton, Provo
Thayne, David Blaine, Farmington, 328
Thayne, Lloyd, Layton
Thayne, Rulon Lamar, Farmington
Theophanides, John M., Greece
Thiriot, Jeannetta, Las Vegas, Nev., 355
Thomander, Dawn Ivonne, 189, 226, 364
Thom, Melvin Daris, Schurz, Nev.
Thomas, Austin Barnett, Payson, 302
Thomas, Beverly Brady, Provo, 84, 284
Thomas, Charmaine, Salt Lake City
Thomas, Colette L., Seattle, Wash., 209, 284, 294
Thomas, Darrell B., Provo
Thomas, David Brent, Provo
Thomas, Elaine, Sanford, Calif.
Thomas, Ellen E., Murray
Thomas, Flossie Marie, Los Angeles, Calif., 329
Thomas, Glenn Harvey, American Fork
Thomas, Gordon Max, Spanish Fork, 316
Thomas, Joan Marjorie, Los Angeles, Calif.
Thomas, Kathryn Jane, Spanish Fork, 352
Thomas, Karen Jodelle, Baker, Ore., 324
Thomas, Larry Vernon, Provo
Thomas Lynn, Spanish Fork
Thomas, Marcile K., Seattle, Wash., 201, 287
Thomas, Marili, Manassa, Colo.
Thomas, Marsha Beth, San Gabriel, Calif., 353
Thomas, Mary Jane, La Jara, Colo., 363
Thomas, Maxine, Spanish Fork
Thomas, Melva Jessie, Donnelly, Ida., 357
Thomas, Neil Dee, Provo
Thomas, Ray W., Deer Lodge, Mont.
Thomas, Ruth B., Malad, Ida.
Thomas, Shirley Kay, Ogden
Thomas, Sharon, San Rafael, Calif., 201, 357
Thomas, William Leslie, San Diego, Calif.
Thompson, Brian Lamont, Albion, Ida.
Thompson, Carol, Nampa, Ida., 366
Thompson, Delores Jean, Kennewick, Wash., 337
Thompson, Edgar Joseph, Kearns
Thompson, Farrell Kay, Jerome, Ida.
Thompson, Gerald E., Alberta, Can.
Thompson, George Brant, Alberta, Can., 359
Thompson, Gordon Henry, Warsaw, Indiana, 357
Thompson, James T., Orem
Thompson, J. Franklin, Orem
Thompson, James Lane, Weiser, Ida., 338
Thompson, Jon Errol, Palo Alto, Calif., 211
Thompson, John Stanley, Provo
Thompson, Joseph Garth, Warsaw, Ind., 317, 319
Thompson, Karen, Provo, 363
Thompson, Kent R., Provo, 335
Thompson, Kay, Ogden, 346, 361
Thompson, Lorias Lee, American Falls, Ida.
Thompson, Lorna Joean, Alberta, Can., 317
Thompson, Marvin Herf, Payson
Thompson, Patricia Ann, San Antonio, Tex., 368
Thompson, Paul David, Fontana, Calif., 337
Thompson, Richard K., Weiser, Ida.
Thompson, Ralph Wayne, San Mateo, Calif.
Thompson, Robert Leroy, Stevenson, Wash., 348
Thompson, Ronald Lynn, Ontario, Calif., 322
Thompson, Shirley, Provo, 229
Thomsen, Virginia, 316
Thomsen, Leo Arnold, Springfield, Ore.
Thomson, Dixie Jean, Salt Lake City, 156
Thomson, Irene G., Provo
Thorn, Jerry Grant, Springville
Thorne, Sally Helen, Provo, 166, 329
Thornhill, Frances L., Shreveport, Louisiana
Thornley, Ela Dee, Harlem, Mont., 153, 306
Thornock, Robert C., Provo
Thornton, Harold R., Salt Lake City
Thornton, Gordon Max, Provo
Thornton, Fred Earl, Blackfoot, Ida., 284
Thornton, James Clyde, Pleasant Grove
Thornton, Vernal B., Springville, 294
Thorpe, Donald Eugene, Gridley, Calif., 352
Thorpe, Calvin E., Springville, 334
Thorpe, Robert Ronald, Provo
Thorson, Arthur Lowell, Salt Lake City, 207, 316
Thorson, Robert Cecil, Provo
Thorup, Lee Burgess, Fontana, Calif., 354
Threet, Mary Ellen, Mesa, Ariz., 365
Thrush, Rose LaRae, North Bend. Ore., 362
Thueson, John Darrell, Nampa, Ida., 352
Thueson, Karla Ann, Twin Falls, Ida., 318
Thulin, Ellen Carol, El Cerrito, Calif., 205, 290
Thurber, Anthony M., Ontario, Calif.
Thurgood, Carolyn, Clearfield, 296
Thurgood, Jay D., Provo, 303
Thurgood, Beth Ann, Salt Lake City, 358
Thurgood, Glen Stoker, 335
Thurman, Kathleen, Provo, 229, 356
Thurston, Emma Louise, Hurricane
Thurston, Alayne, Woodside, Calif.
Thurston, Sharon Kay, Las Vegas, Nev.
Tidey, Joanne Claire, Brandon, Canada, 364
Tidd, Marjean, Orem
Tidwell, Claudia, ly, Nev., 226, 355
Tidwell, Leah Jean, Richmond, Calif., 149, 352
Tidwell, Roy Lee, Caldwell, Ida., 114, 351
Tidwell, Ray Webb, McGill, Nev., 338
Tidwell, Ruth Iva Dell, Nampa, Ida., 356
Tilby, Vincent M., Santaquin, 290
Tilley, Charleen, Provo, 335
Tillman, Chester Earl, Gainesville, Fla.
Timmermann, Marguerite, Chicago, Ill.
Timms, Derek, Norwalk, Calif., 356
Timothy, Gayl Shirlene, Vernal, 366
Tingey, Afton Maureen, Springville, 299
Tongey, Garth Leroy, Springville
Tingey, Blaine Cornia, Salt Lake City, 365
Tingey, Florence Clare, Sarcamento, Calif.
Tingey, Joseph Willard, Salt Lake City
Tingey, Loretta Kay, Sacramento, Calif., 355
Tinnell, James Edward, El Dorado, Ark.
Tinney, Edwin L., Rexford, N.Y.
Tippetts, Marylee, Provo, 316
Tippets, Tamara, Thermopolis, Wyo., 312
Tippetts, Connie Rae, Kalispell, Mont., 189, 219, 355
Tippetts, Loris Valeen, Vaughn, Mont.
Tipton, Gary P., Springville, 337
Tipton, Marilyn, Springville
Tirey, Merlene, Grand Junction, Colo., 366
Titus, Diann, Heber, 219, 352
Tobler, Anna Mae, Provo, 365
Tobler, Kenneth Burt Provo, 187, 292
Tobler, Wayne Gates, Salt Lake City, 348
Todd, Henry Swan, Gridley, Calif., 303
Todd, Jerrold Wheeler, Oakland, Calif., 302
Todd, Marna, Gridley, Calif., 307
Tolbert, Sherril Waun, Abraham, 322
Tolles, Charlotte D., Concord, Calif., 328
Tolley, Deanna, Gridley, Calif., 197, 324
Tolley, Harold C., Orem
Tolman, Dee Ann, Bountiful, 195
Tolman, James Russell, Burley, Ida.
Tolman, Gerald Cheney, Hillspring, Canada, 195, 231, 366
Tolman, Lawrence Kirk, Burley, Ida., 327
Tolman, Marilyn E., Maywood, Calif., 191, 338
Tolman, Wayne Allen, Yucaipa, Calif., 199
Tolman, Wilford Judson, Burbank, Calif., 101
Tolson, Melba Virginia, Charlotte, N.C., 306
Tomlinson, Jimmy Dick, Mack, Calif.
Tomlinson, Ronald D., Vallejo, Calif., 114, 366
Tonks, Jesse Warren, Springville
Toombs, Bevelyn, Smithfield, 336
Toone, Gordon Owen, St. Anthony, Ida.
Toone, Winona, Salt Lake City, 306
Topham, Mardell Dalton, Circleville, 164, 335
Torbert, Carolyn, Alhambra, Calif., 298
Toronto, Joseph C., Spanish Fork., 355
Towler, Sandra Suzanne, Manhattan Beach, Calif., 346
Towle, Mitzi, Boise, Ida., 156, 337
Towne, Diane Clare, Boulder iCty, Nev., 183, 234, 306
Traasdahl, Madeline A., Boulder City, Nev., 358
Tracy, Loma Joy, Idaho Falls, Ida., 366
Tracy, Charles Henry, Ephrata, Wash.
Tracy, Brent Kay, Ucon, Ida., 327
Tracy, Raymond Calvin, Provo
Tranter, Thomas Dee, Nephi, 316
Tranter Olive Joene, Midvale, 90, 217, 325
Trease, Jacquelyn L., Turlock, Calif., 80, 316

Autumn Quarter Student Index

Trevino, Rodolfo, Uvalde, Tex., 366
Treu, William Richard, Los Angeles, Calif., 118, 310
Trobett, James Addison, Alamo, Nev., 290
Trimble, Bill Noel, Pleasant Grove
Trimmell, Patricia E., Westminister, Calif., 306
Tripp, Robert Meredith, Ft. Hall, Calif.
Tripp, Patricia Ann, Salt Lake City, 345
Tropp, Paul L., Detroit, Mich., 334
Trost, Lucile Layton, Layton
Troen, Roger Smith, Portland, Ore., 279
Trone, Marilyn Joyce, Elko, Nev., 355
Trott, Phillip Everett, Los Angeles, Calif., 365
Trotter, Roy Lee, San Clemente, Calif.
Trumbull, Elnora L., Greybull, Wyo., 367
Trujillo, Rafaela P., Taos, N. Mex., 360
Truman, Ronald Alma, Andale, Nev.
Truman, Ferrol Lamar, Lima, Montana, 337
Trush, John M., Andalusia, Pa., 290
Tryon, Merlin Leon
Tsalaky, George, Provo
Tsai, Chern Hwa
Tsuji, Ernest Yoshio, Honolulu, T.H., 327
Tseu, Kathleen T., Provo
Tseu, Lawrence K. W., Honolulu, T.H., 298
Tucker, Edwin Reed, Provo, 362
Tucker, Deon, Willard, 333
Tucker, Karen J., Filer, Ida., 367
Tucker, Nettie E. C., Burley, Ida.
Tucker, Tim Mickelsen, Oswego, Ore., 354
Tuckett, William F., Spanish Fork
Tuckett, Marilyn, American Fork, 209, 318
Tuft, Nadeane Louise, Salt Lake City, 338
Tufts, Mary Gwen, Taber, Canada, 337
Tullis, Floyd Lamond, Vernal
Tung, Grace Yuan Hui, Taipei Taiwam, China, 279
Turley, Harold E., Jr., El Paso, Tex., 211, 346
Trimnal Gloria June, Rock Hill, S.C.
Turley, Karen, Idaho Falls, Ida., 257
Turley, Loreine, Mesa, Ariz.
Turley, Luther Dean, Juarez, Mexico
Turley, Jay Freeman, Snowflake, Ariz.
Turley, Mary Katherine, Tacna, Peru, 335
Turley, Martha Louise, San Antonio, Tex., 223, 352
Turley, Tillman Eagar, Eagar, Ariz., 110, 203, 306
Turner, Brent R., Santa Ana, Calif.
Turner, Dorothy Ruth, LaGrande, Ore., 352
Turner, Charles W., Phoenix, Ariz., 318
Turner, Douglas John, Calgary, Canada
Turner, Carolyn Marie, Salt Lake City, 355, 369
Turner, David Gary, Salt Lake City
Turner, Donna Lee, Los Angeles, Calif., 229
Turner, Evelyn, Holden, 352
Turner, George Mason, Butte, Mont., 150
Turner, Laurel, Springville
Turner, Karen, Fillmore, 337
Turner, Norman Clyde, Provo
Turner, Sharon Marie, Taylor, Tex., 371
Turner, William Jones, Riverton, 322
Turrentine, Catherine, Dayton, Ohio
Turpin, Karen, Boise, Ida., 195, 217, 338
Tuttle, Gene Elliott, Provo
Tuttle, Ruth, Castle Dale, 183
Tweten, Georgine Ellen, Detroit, Mich., 335
Twitchell, Ancil Lamar, Delta, 156, 227
Twitchell, Melvin A., Springville, 371
Twitchell, James E., Orem
Twitchell, Noel Elroy, Delta, 149, 324
Twitty, T. Charyle, Columbus, Ohio, 205, 329
Tyler, Dell Roy, Provo
Tyler, Larry Arthur, Phoenix, Ariz., 325
Tyndall, Ottella W., Provo

U

Udall, Dora Adeline, Mesa, Ariz., 197, 356
Udall, Don Alan, St. Johns, Ariz., 207, 338
Udy, Richard Grant, Rockland, Ida.
Uibel, Howard Falconer, Alberta, Canada, 338
Unck, Jatsy Jean N., San Francisco, Calif., 324
Unger, Gloria Mae, Provo, 290
Ungermann, Susan Lee, Santa Paula, Calif., 167, 355, 361
Upstill, Suzann Dee, Burbank, Calif, 189, 223, 371
Ure, Colleen E., Edmonton, Canada, 325
Ursenbach, Maureen, Calgary, Canada, 296
Utley, Roger E., Joseph
Utschig, Mary Louise, San Mateo, Cali., 318
Uyeda, Marjorie Sueko, Honolulu, T.H., 284
Uyehara, Robert Kenji, Honolulu, T.H.

V

Valle, Silvia Beatriz, Uruguay
Vance, Allen Lamont, Fairview, 307
Vance, Geraldine Rae, Sparks, Nev., 205, 345
Vance, Loal Arthur, Parma, Ida., 156
Vance, Jerry Kay, Salt Lake City, 354
Vance, Loretta, Long Beach, Calif., 284
Vance, Jennie Lou, Albuquerque, N. Mex., 312
Vance, Morris Blain, Spring Valley, Calif.
Vance, Ronald Neil, Los Angeles, Calif.
Van Cott, John W., Salt Lake City
Van Dam, Gloria, Chevy Chase, Md., 183, 358
Vande, Merwe P. Bep, Salt Lake City, 362
Vandenhazel, Ailko, Salt Lake City, 308
Van Der Waal, John De, Downey, Calif., 284
Vandergrift, Michael E., Burbank, Calif.
Vanderford, Olga C.., Kirtland, Wash.
Vanderford, Lee Ann, Stockton, Calif., 156, 209, 314
Vandergrift, Carol Sue, Burbank, Calif., 183
Van Dyke, Que Morrell, Provo, 306
Van Epps, Leonard, Rivera, Calif., 187, 334
Van Leuven, Joann, Springville, 370
Van Leuven, Janet, Springville
Van Leuven, Kay, Emmett, Ida.
Van Noy, Don L., Oakland, Calif.
Van Orden, Royd Hyer, Bountiful, 87, 344
Van Scyoc, Sharon L., Fairfield, Calif., 346
Van Tassell, ona Joan, Duchesne, 351
Van Thiel, Berghuys A., Amsterdam, Holland, 359
Van Wagenen, Alan Kent, Provo, 146
Van Wagenen, Glen E., Provo
Van Wagenen, Lola Jean, Provo
Van Wagenen, Palma S., Provo
Van Wagoner, Ann Q. C., Orem
Van Wagoner, Earl Jr., Orem
Van Wagoner, Anna Loye, Provo, 33o
Van Wagoner, Drew A., Provo, 145
Van Wagoner, Katherine, Palo Alto, Calif., 209, 344, 366
Van Wagoner, Willard L. ,Salt Lake City
Vargas, Juliio, Peru, 324
Varney, Joel Richard, Las Vegas, Nev., 215
Varney, Lois Ann, Anaheim, Calif.
Vaughn, Raymond Vance, Gideon, Mo.
Vaughan, Lois, Malad, Ida., 284
Vawdrey, Irma Rae, Draper, 356
Veritsky, Eugene W., Ontario, Canada
Venema, Kathryn L., Santa Paula, Calif., 357
Verhaaren, Joy Arlene, Palo Alto, Calif., 209, 351
Veritsky, William A., Ontario, Canada
Vernon, Lawrence Deon, Orem
Vernon, Robert Dean, Provo
Verweire, William A., Glendale, Calif.
Vest, Fearn Rolla, Payson, 306
Vetterli, Ralph R.., Fresno, Calif., 203
Vicenti, Nina J., Dulce, N. Mex., 324
Vicenti, Carl A.., Dulce, N. Mex.
Victor Roger, Lodi, Calif., 79, 176, 299
Villalobos, Efrain, 363
Vincent, Emily Arlene, Mesa, Ariz.
Vincent, Ann Janette, Orem
Vincent, Dale Ellison, Provo
Vincent, Jean B., Los Angeles, Calif., 309
Vinson, Gerald Lloyd, Sepulveda, Calif.
Vincent, Sylvia R., Provo, 325
Visscher Anah, Salt Lake City, 164, 189, 356
Vogt, William Dean, Coquille, Ore.
Vollman, Judy C., Seattle, Wash., 153, 358
Vollentine, Cleone E., Kennedy, N.Y., 352
Volpi, Donald Paul, Riverside, Calif., 118
Vorwaller, Wesley G., Tooele, 114, 356
Voyles, Carol Jane, Worland, Wyo.
Voyles, Pearl Ann, Columbia, S.C., 324

W

Waddoups, Sara Anne, Honolulu, T.H., 146, 205
Wade, Betty Jane, Long Beach, Calif.
Wade, Alton L., Fillmore
Wade, Diane Mae Daniel, Long Beach, Calif.
Wade, Evandell, Bountiful, 308
Wade, Robert Graham, Salt Lake City
Wade, Venis Kay, Long Beach, Calif., 183, 318
Wade, Vistor B., Malad, Ida.
Wadsworth, John Milton, Panaca, Nev.
Wagley, Margie K., Beaumont, Tex.
Wahlquist, Earl J., Idaho Falls, Ida., 215, 314
Wahlquist, Bryan K., Idaho Falls, Ida.
Wahlquist, Wayne Leroy, Provo, 284
Wainwright, Arlyn Ray, Kemmerer, Wyo.
Waite, oJseph Richard, Hyde Park, 165
Waite, Wendell Glen, Las Vegas, Nev., 293
Wakefield, Thomas K., Huntington, 289
Walch, Leslie Roy, Provo, 114
Walden, John Foster, Denver, Colo., 336
Waldron, Fredrick Glen, Provo, 312
Waldron, Robert Arthur, South Gate, Calif., 365
Waldron, Leahmae, Malad, Ida., 338
Waldvogel, Caryl Ann, Bennsonville, Ill., 91, 221, 255, 318
Walker, Bruce Winn,, Boise, Ida., 351
Walker, Clemons F., Henderson, Nev.
Waluker, Deann, Salt Lake City, 189, 322
Walker, Darrel Paul, Salem, Ore.
Walker, Gail, Reno, Nev., 306
Walker, Glenn Perrin, Idaho Falls, Ida., 357
Walker, Glen Ona, Rockland, Ida., 331
Walker, Glenn Ronald, Peoa, 334
Walker, Helen Jo, Phoenix, Ariz., 201, 226, 246, 352
Walker, James Joe, Powell, Wyo., 371
Walker, Kay LeGrand Reno, Nev., 318
Walker, Kenneth B., Heber, 361
Walker, Keith Alan, Lapoint
Walker, Lary C.., Marsing, Ida., 351
Walker, Lee E., Provo
Walker, Lorrie Diane, Murray
Walker, Melvin Haslam, Ely, Nev., 337
Walker, Nancy Jeneen, Pleasant Grove
Walker, Newell R., Rigby, Ida., 313
Walker, Rex Vernon, Boise, Ida., 328
Walker, Richard Taylor, Peoa, 293
Walker, Ronald Warren, Bakersfield, Calif., 371
Walker, Royce Brent, Pleasant Grove
Walker, Verdon Reed, Pleasant Grove
Walker, Wendell F., Marsing, Ida., 334
Walkingshaw, Carol Lee, Palisades, Calif., 358
Wall, Clyde LeRoi, Provo
Wall, Frederic Glade, 307
Wall, Lloyd Leroy, Spring Canyon
Wall, Lehman D., American Fork
Wall, Zane Kay, Altamont
Wall, Richard Jay, Fullerton, Calif., 309
Wallace, Karen Agnes, Caldwell, Ida., 371
Wallace, Joan, Price, 311
Wallace, Robert Bruce, Caldwell, Ida.
Wallace, Wanda, Driggs, Ida.
Wallis, Travis Lee, Vernal
Walser, Helen, Provo, 145
Walsh, Richard Allan Albany, N.Y., 162
Walter, Carolyn, American Fork, 292
Walter, Roger Kenneth, Cheyenne, Wyo., 371
Walter, William Paul, American Fork, 348
Walter, Larry Dean, Fort Wayne, Ind., 229, 351
Walters, Cahrles T., Woodland Hills, Calif., 84, 324, 330
Walters, Carol Ruth, Sugar City, Ida., 233, 318
Walters, Ruthdale, Whittier, Calif., 307
Walton, Wilbur Thomas, Gooding, Ida., 101, 279
Wansgard, Dalene, San Bruno, Calif., 358
Wangsgard, Gene, Palisades, Calif.
Wanlass, Geraldine, Santa Maria, Calif., 318
Warburton, Joyce A., Salt Lake City, 149
Ward, Bill Kyle, Provo
Ward, Anna Marie, Bloomington, Ida., 354
Ward, Darrel Nicholas, Malad, Ida.
Ward, Delbert Wilson, Burbank, Calif., 3511
Ward, Carol Jean, Portland, Ore., 308
Ward, Florence Carrol, Nogales, Ariz., 223, 352
Ward, Georgeanna Jane, Twin Falls, Ida., 175, 220, 318
Ward, Lawrence William, Murtaugh, Ida.
Ward, Patricia Joe, Twin Falls, Ida., 153, 219
Ward, Sharon, Luella, Richfield, Ida.
Ward, Ronald Willis, Paradise, Calif., 84, 211, 309
Ward, Wendell Loveland, Idaho Falls, Ida., 84, 231, 292
Wardell, Sandra Lynn, Reno, Nev., 219, 348
Wardell, Mack Jones, Otto, Wyo.
Wardle, Larry K., Provo
Wardleigh, Helen L., Ogden, 183, 288
Ware, Gerald Max, Draper
Warner, Derral C., Heyburn, Ida., 324
Warner, Howard Elden, Orem
Warner, James William, Fillmore, 187
Warner, James Lee, South Bend, Ind., 211, 298
Warner, Keith Crandell, Payson
Warner, Kent Max, Payson
Warner, Nadine, Spanish Fork, 289
Warnick, Boyd L., Pleasant Grove, 284
Warnick, Loyd J., Pleasant Grove, 314
Warnick, Reed Taylor, Windsor, Colo., 351
Warnick, Robert W., American Fork
Warnick, Stephen Lee, Pleasant Grove
Warr, Richard Merrill, Oakley, Ida.
Warr, Frank William, Payson
Warr, Glenn C., Oakley, Ida.
Warren, Allan H., Laguna Beach, Calif., 203
Warren, Carolyn Cobb, McCook, Neb.
Warren, Bruce William, Provo
Warren, Barbara Joanne, Missoula, Mont., 331
Warren, Jean E.., Spanish Fork, 370
Warren, Patricia, Springville, 201, 226
Ward, Sharon Lynne, Beaverton, Ore., 156, 257, 300
Washburn, Dawna June, Salt Lake City, 298
Washburn, Judith, Covina, Calif., 352
Washburn, Laurel Kay, Monroe, 346
Washburn, Roland M., Pasco, Wash., 156, 328
Washburn, Richard M.., ampa, Ida.
Washburn, Virginia, Provo, 364
Waters, Arlin Glade, Provo, 338
Watkin, Sharon Ann, Richfield, 223, 352
Waters, Melvin C., Provo, 352
Wathen, Merriel, Jr., Burley, Ida.
Waters, Max Leroy, Burley, Ida., 288
Waters, Teddy Mae, Menan, Ida.
Wathen, Boyd J., Lehi, 288
Watkins, Allen Ned, Yucaipa, Calif.
Watkins, Lyle Deanna, Burbank, Calif.
Watkins, Prince Luther, Bogart, Ga.
Watson, David McCrae, Honolulu, T.H.
Watson, Dolores Anne, Twin Falls, Ida., 191
Watson, Linda Margaret, Hartsville, S.C., 352
Watson, Luke Allen, Jr., Hartsville, S.C., 156
Watson, Mary Lorraine, Payette, Ida., 352
Watson, Roger Clarke, Bountiful, 371
Watts Carolyn Ruth, Orem, 314
Watts, Blaine Harvey, Idaho Falls, Ida., 145, 334
Watts, Jerry William, Portland, Ore.
Watts, Joseph Laverne, Kirtland, N. Mex., 311, 318
Watts, Mary Jean, Midvale, 191, 352
Watts, Orvil Arlin, Provo
Watts, Paul Jene, Jr., Riolinda, Calif.
Watts, Richard A., Springville
Wayman, Carol, Provo, 94
Waywell, Kelvin Thomas, Toronto, Canada, 231, 338
Waymire, Katherine, Overton, Nev., 288
Waymire, Lemoine E., San Diego, Calif., 203, 364

Wayment, Stanley Glen, Springville, 328
Weatherford, Eltas J., Darlington, S.C.
Weatherbee, Doris Ann, Reinzi, Miss., 234, 298
Weaver, Clyde Marquis, Chula Vista, Calif.
Weaver, Marguretta L., Idaho Falls, Ida.
Weaver, Melvin Glenn, Grace, Ida.
Webb, Alan Wendell, Molalla, Ore., 344
Webb, Armond Paul, Lehi, 215, 279
Webb, Alice, Green River, Wyo., 290
Webb, Carolyn Kay, Granada-Lynwood, Calif., 329
Webb, Cecil Wildon, Provo, 332
Webb, Donna, Lehi, 352
Webb, Emma Lou, Provo
Webb, Emily Jeanne, Salt Lake City, 325
Webb, George Richard, Melba, Ida., 333
Webb, Irene, Mesa, Ariz.,. 156, 309
Webb, Janet Lehi
Webb, Karen, Provo, 316
Webb, Kay, San Manuel, Ariz., 212
Webb, Lucile J., Provo
Webb, Marie Call, Provo
Webb, Ralph Dan, Provo
Webber, Richard C., American Fork, 185
Webber, Robert Reed, Bronxville, N.Y., 211, 297
Weber, Gerald F., Encino, Calif., 199, 337
Weber, Allen Howard, Lorenzo, Calif., 329
Weber, Patricia Ann Rapid City, So. Dak., 338
Weber, Ralph Samuel, Parma, Ida.
Webster, Clair Carl, Amrican Fork, 345
Webster, F. Jean, Rexburg, Ida.
Webster, Lorraine, American Fork, 288
Webster, Mary Eldon, Cedar City
Webster, Sharron, Provo, 201, 288
Webster, Robert Leon, Ontario, Calif., 311
Weeks, Gerald Colborne, Alhambra, Calif., 351
Weeks, Morris Lee, Ojai, Calif.
Weeks, Martin S., Provo
Weeks, Michael Wayne, Provo, 333
Weeks, Shirley Lyn, Woods Cross, 290
Weese, Sharon Cleo, Fullerton, Calif., 306
Weese, Sadra Lynne, Fullerton, Calif., 348
Weigel, Mary Katherine, Salt Lake City, 197, 346
Weidner, Leo Albert, Portland, Ore., 231, 307
Weight, Howard Vane, Springvolle, 339
Weight, Merlynne, Provo
Weight, Nedra Louise, Nampa, Ida., 226, 371
Weight, Mary Lou, Provo, 229, 334
Weiler, Charles Henry Nahaut, Mass., 302
Weinheimer, Gordon E., Alberta, Canada, 352
Weinheimer, Edith L., Alberta, Canada
Welch, Ervil Wrensia, Sarah, Miss., 289
Welch, Keith W., Corinne, 298
Welch, Norma A., Provo, 229 334
Wlcher, Robert E., Topeka, Kan., 338
Welker, Janet Louise, Pima, Ariz., 205
Welles, Aleese, Glendale, Calif., 288
Wells, William Lathair, Nephi
Wells, Arthur Elwood, Selby, Calif., 315
Wells, Ernest Stewart, Provo, 298
Wells, Leah May, Lafayette, Calif.
Wells, Marilyn Galvin, Provo
Wells, Robert W., Jr., Joseph
Wells, Richard Wooley, Las Vegas, Nev., 32, 102, 213
Wells, Samael Bently, Logandale, Nev., 351
Welsh Sheila Smith, Parker, Ariz., 354
Welton, Robert Banta, Sacramento, Calif., 361
Wendt, Roy Eugene, Kalispell, Mont.
Wendelboe, Shirley L., Las Vegas, Nev.
Wengreen, Earl Wayne, Orem
Werner, Harold L., Wenatchee, Wash., 290
Wernz, Therald Albert, Provo
Werner, Miriam Hopping, Provo, 290
Werner, Theodore B.., Las Vegas, Nev., 345
Werntz, Margaret Ellen, Denver, Colo., 351
Weske, Fredericka L., Culver, Calif., 191, 352
West, Donald Jesse, Denver, Colo., 356
West, Donna Hatch, Provo, 295
West, Donna Marlene, 328
West, Farrin W., Pleasant Grove
West, Emerson Roy, 231, 284
West, Herschel Joseph, La Mesa, Calif.
West, James David, Denver, Colo., 333
West, Joseph Donald, Provo, 298
West, Leonard R., American Fork
West, Robert D., Provo
West, Sterling Duane, Ariel, Wash.
West, Sharon Grace, Salt Lake City, 337
West, William Edgar, Adams, Ariz.
Westenskow, Carolyn, Imbler ,Ore, 337
Westenskow, William V.., La Grande, Ore.
Weston, James Alexis, Cairo, Ga., 345
Westfall, Ronald D., Hollywood, Calif., 185
Westover, James H., Provo, 211, 324
Westring, Janet, ephi, 365
Westwood, Kent David, Provo
Westwood, E. Susan, San Diego, Calif.
Westwood, Roger George, Circleville, 367
Whaley, Marcella Gay, qden, 94, 290, 297
Whatcott, Weston Elroy, Provo, 345
Wheadon, Pearl Ellen, Riverton, 290
Wheat, Kenneth Edwin, Redondo, Calif., 112, 203, 331
Wheeler, Rita Lorraine, Puyallup, Wash., 87, 219, 358
Whelchel Richard C.., Oswego, Ore., 156
Whetten, Amanda Jean, Chih., Mex., 337
Whetten, Lila Lee, Provo, 355
Whiffen, Henry L., Jr., Alameda, Calif., 185, 328
Whipple, Connie Inez, Long Beach, Calif., 183, 229, 337
Whipple, Carolyn, Ogden, 310
Whipple, Venla, Showlow, Ariz., 294
Whipple, Walter Leroy, Hawthorne, Calif., 294
Whisenant, Vernis C., Jr., Galena Park, Tex., 364
Whitaker, Carol Jean, Portland, Ore., 294
Whitaker, Carolyn Ruth, Kanosh
Whitaker, Ivie, Portland, Ore., 325
Whitaker, Sharon Jo, Portland, Ore., 346
Whitby, Roger Merlin, American Fork
White, Ballard T., Salt Lake City, 281
White, Carleyn, Mesa, Ariz., 318
White, Donavee Stay, Montebello, Calif.
White, Donald Jay, Rorterville, Calif., 292
White Earl Roger, Provo
White, Erma Ruth, Salt Lake City
White, Floyd Dean, Fruita, Colo.
White, Jerald Dell, Green River, Yyo.
White, Janice, St. Anthony, Ida., 80, 81, 324
White, Judith Anne, Attleboro, Mass., 339
White, Karen Rae, Santa Ana, Calif., 219, 351
White, Leland Darrell, Clearfield, 281
White, Marvin Daniel, Goshen
White, Marianne, Venice, Calif., 353
White, Marjorie Joline, American Fork
White, Neil Gordon, Roosevelt
White, Nancy Priscilla, Los Angeles, Calif.
White, Jane Olivia, Redding, Calif., 209
White, Orson Hyde, Los Angeles, Calif.
White, Patricia Ann, Las Vegas, Nev., 191, 327
White, Quentin Harvey, American Fork
White, Sharon Rae, Jerome, Ida., 357
White, Sarah Ann, San Leandro, Calif., 189, 332
White, Thomas Howard, Phoenix, Ariz.
White, Weston Jay, Provo
White, Wendell Charles, Jerome, Ida., 185, 308
Whitehead, Craig B., III, Ogden
Whitehead, John Clark, Twin Falls, Ida., 81, 207, 310, 316
Whitehead, Norma L., Salt Lake City, 328
Whitesides, Gerald O., Burley, Ida., 290
Whitesides, James Neal, Twin Falls, Ida.
Whitford, Beverly Ann, Lakewood, Calif.
Whiting, Charles W., Sun Valley, Calif.,
Whiting, Eugene J., Heber
Whiting, Dick R., Burley, Ida.
Whiting, James Bruce, Minneapolis, Minn., 365
Whiting, Jean Frances, Albuquerque, N. Mex., 290
Whiting, LaRue, Springville, 354
Whiting, Marjorie Jo, Idaho Falls, Ida., 309
Whitlock, Woodrow C.., Provo
Whitman, Charles W., Montpelier, Ida., 165, 166, 203, 279
Whitmore, Daniel R., Waynesboro, Pa.
Whitmon, Geraldine, Sandy, 336
Whitney, Marcia, Sopkane, Wash., 279
Whitney, Nedra Ann, Springville
Whitt, Kenneth Wayne, Bonham, Tex.
Whitney, Vivian Kay, Springville, 201, 226, 357
Whittaker, Harry H.., Thornton, Ida., 296
Whittaker, Dorothy, Circleville
Whittaker, Clyde D., Circleville, 302
Whittingham, Frederick, Warnick, R.I.
Whittle, Drew L., Portland, Ore., 357
Whittle, LaDawn, Preston, Ida., 197, 328
Whittle Margaret Ann, Kimberly, Ida.
Whittle, Melba Lynne, Kimberly, Ida., 336
Whittle, Virlil Eugene, Rupert, Ida.
Whittle, William M.., Provo
Whitton, Gerald Allen, Fort Wayne, Ind., 229, 325
Whitworth, Darrell C., Inkom, Ida., 306
Wickstrom, Corinne C., Pasadena, Calif., 308
Wickes, Harry Edgar, Provo
Widdison, Joan Edna, Helena, Mont., 337
Widdison, William Bart, Portland, Ore., 333
Widdison, Harold A.., Helena, Mont., 231, 317
Wier, Joseph Ewell, Victorville, Calif., 345
Wiese, Glen James, Ogden
Wight, Gordon M., Springville
Wight, Peggy Ann, Ogden
Wilberg, Castle Dale
Wilcox, Carol Maurline, Saratoge, Calif.
Wilcox, Dee Clyde, Provo, 193
Wilcox, Dorinda M., La Habra, Calif., 316
Wilcox, Gerald Allen, Bridgeport, Neb., 316
Wilcox, Joel William, Provo
Wilcox, John Boyd, Alberta, Canada, 101
Wilcox, Jerry Dean, Great Falls, Mont., 224, 322
Wilcox, Ludean, Pleasant Grove, 311
Wilcox, Marion Fern, Huntington Park, Calif.
Wilcox, Sharlene, Great Falls, Mont., 229
Wilcox, Stanley Frank, Azusa, Calif., 28
Wilcox, Silvia Lee, Woodland Hills, Calif.
Wilcox, Wesley, Nampa, Ida.
Wilcox, Sonya, Boise, Ida., 290
Wilde, Sue Carol, Orem, 345
Wilding, Thomas P., Provo
Wilding, Robert Lee, Downey, Ida., 358
Wilding, Dixie Lee, Terreton, Ida., 284
Wilding, Ruth J., Sugar City, Ida., 233, 284
Wilhelmsen, Gail B., Salt Lake City, 353
Wilhelmy, Susan Renee, LaHabra, Calif., 356
Wilhoit, Darrel Loel, Portland, re.
Wilkes, Vincent Conway, Aurora
Wilkes, Melvin Ronald, Aurora, 118
Wilkins, Gail, Idaho Falls, Ida.
Wilkins, Linda LaRee, Bell, Calif.,
Wilkins, Kent Myrup, Murray
Wilkins, Roberta E., Colton, Calif.
Wilkinson, Clifton B., Coalville, 318
Wilkinson, Milton J., Provo, 290
Wilkinson, Ronald, Orem
Wilkinson, Steve B., Richfield
Willard, W. Frances, Ajo, Ariz., 339
Willardson, Linda Lee, San Diego, Calif., 365
Willden, William Keith, Orem, 146
Willden, Jerome R., Beaver, 288
Willes, Arthur Lynn, Spanish Fork
Willes, Frank Jesse, Provo, 306
Willey, Thelma June, San Antonio, Tex., 325
Williams, Ann Rae, Grantsville, 359
Williams, Blaine Dean, San Diego, Calif.
Williams, Carol C.., Mattapan, Mass.,, 336
Williams, Claree A., Boulder City, Nev., 353
Williams, Delyn Elmer, Lakeview, Ore., 306
Williams, Don Emar, Moab
Williams, Dwayne A.,. Phoenix, Ariz., 281
Williams, Grant, Levan
Williams, Gad Lee, Provo
Williams, Helen Ann, Spanish Fork
Williams, Hannah Mae, Provo
Williams, Jacqueline L., Fallon, Nev., 344
Williams, James Fred, Ogden, 281
Williams, John Brent, Nyssa, Ore., 359
Williams, Joseph V.., Price
Williams, Joyce Arlene, Clearfield
Williams, Larry Samuel, Ogden, 353
Williams, Myrle, Kamas, 290
Williams, Myrne Rodney, St. Louis, Mo.
Williams, Paul Lavaun, Idaho Falls, Ida., 310
Williams, Thomas M., Cardston, Alberta, Canada, 359
Williams, Thomas C., Washington, 352
Williams, Terry Rae, Provo
Williams, William G. G., Vancouver, Wash.
Williamsen, Carol, Ogden, 308
Williamson, Alfred L.
Williamson, Leon Edgar, Madison, Fla.
Williamson, Jean Carol, S. Paula, Calif., 356
Williamson, John Dale, San Marino, Calif., 193, 356
Williamson, Doris, Moab, 318
Williamson, Herbert R., Whittier, Calif., 185, 284
Willich, Theodore, II, Provo, 288
Willie, Wells Golden, Malad, Ida.
Willis, Jeffrey H., Cody, Wyo.
Willis, J. Robert, Mesa, Ariz.
Willis, Judith Carol, Martinsy, Ind., 317
Willits, Pearl L. A., Denver, Colo.
Willis, Vivian Love, Snowflake, Ariz.
Willmore, Floyd Earl, Rexburg, Ida.
Willoughby, Philip K., Phoenix, Ariz.
Wilmoth, Carolyn Faye, Chestee, Va., 345
Wills, Sharon Diane, Longview, Wash., 371
Wilson, Alfred Eugene, Orem
Wilson, Arnold, Springville
Wilson, Brigit Hannele, Downey, Ida.
Wilson, Betty Joan, Salt Lake City, 328
Wilson, Bobby Rudolph, Kernersy, N. C., 303
Wilson, Catherine Duke, Northway, Alaska
Wilson, Delight, Glendale, Calif.
Wilson, David Fay, Detroit, Mich., 338
Wilson, Glenna E., Provo
Wilson, Harvey A., Jr., Provo
Wilson, Ivo Lavell, Northway, Alaska
Wilson, James J., Chihuahua, Mex., 352
Wilson, Jeril Brent, Salt Lake City, 344
Wilson, John Arthur, Caracas, Venezuela
Wilson, John Mont, Payson, 357
Wilson, John McIntyre, Albuquerque, N. Mex., 357
Wilson, Kay Lee, Albuquerque, N. Mex.,
Wilson, Larry R., Orem
Wilson, Lorin Dean, Meridian, Ida.
Wilson, Marquerite I., Salt Lake City
Wilson, Marba, Hatch, 339
Wilson, Maurice Devon, Sinclair, Wyo., 324
Wilson, Wayne Paxton, Provo
Wilson, Winifred P., Hawaii, 288
Wilson, William Albert, Downey, Ida., 300
Wiltbank, Joyce, Canada, 239, 328
Wiltshire, Coleen Ann, Circleville, 337
Wimber, Nancy Kay, Salt Lake City, 328
Wimmer, David Rolland, S. Lorenzo, Calif., 336
Wind, James Eugene, Provo, 356
Windsor, Judith Lee, Calif., 352
Winborg, James Peter, Pocatella, Ida.
Winegar, Jack, Buhl, Ida.
Wing, John H., Jr., Provo
Winkelman, Walter W., Salt Lake City, 199, 306
Winkler, Pauline, Bluebell, 290
Winn, Grant Marion, Idaho Falls, Ida., 150, 371
Winn, James Dale, Rexburg
Winn, William Duane, Kirtland, N. Mex., 338
Winn, Ted Avon, Las Vegas, Nev., 345
Winters, Arnell Cyril, Pleasant Grove
Winters, Evan Burton, Afton, Wyo.
Winters, Jimmy Allan, Blanding

Winterton, Arlan E., Heber, 215
Winterton, Doyle W., Orem
Winterton, Wayne Allen, Orem
Winther, John Eric, Clifton, N.J.
Wirrick, Thomas Kay, Hood River, Ore., 302
Wirrick, Allyn Joseph, Hood River, Ore., 302
Wiscombe, Anne, Springville, 318
Wishart, James Thomas, Mattoon, Ill.
Wiswell, Elinor R., P. S., Calif.
Wistisen, Martin J., Bancroft, Ida., 215
Witham, Linda Lee, Mitchell, S. Dak., 348
Witherow, Barbara Jean, Del Mar, Calif., 345
Withers, LaVar M., Rexburg, Ida.
Witt, Daniel Grimshaw, Heber, 296
Wittke, Patricica R., Tooele
Wittorf, Robert Henry, New York City, N.Y., 260, 308
Wittmayer, Theodore I., Lodi, Calif., 317
Wittwer, Jon Paul, Chula Vista, Calif.
Woerner, Gary Carl, Long Beach, Calif., 187
Wixom, Hartt Partridge, Provo, 87, 328
Woffinden, Arthur J., Kennewick, Wash.
Woffinden, Anna Joy, Lehi, 239, 339
Wold, Larry Richard, Idaho Falls, Ida., 333
Wolfley, Ella Sellers, Houston, Tex., 257, 300
Wilfley, Valera, Blackfoot, Ida., 362
Wolthuis, Henry Boyd, Ogden, 315
Wolz, Lou Gene, Byron, Wyo., 365
Wolz, Paul Louis, Rigby, Ida., 327
Wong, See Bon, Ogden, 290
Wong, Cornelia Ah Lin, Lanai City, T.H., 331 I
Wood, Blair, St. George, 300
Wood, Carol Lisa, Alberta, Can., 221
Wood, Carol Ann, Salem
Wood, Dale Glen, Salt Lake City
Wood, Fern, Spanish Fork, 287
Wood, Gary Zang, Farmington, N. Mex.
Wood, Grant Reed, Holden, 334
Wood, Janet, Spanish Fork, 333
Wood, James Dean, Abit., Can.
Wood, Kathleen, Portland, Ore., 353
Wood, Lowell Dale, Alberta,, Can.
Wood, Marilyn, Salt Lake City
Wood, Marilyn, Provo, 312
Wood, Mary Anne, Kaysville, 164
Wood, Nancy Annette, Yakima, Wash., 189, 345
Wood, Orin Lew, Big Creek, Calif., 292
Wood, Philip Wayne, Oakland, Calif., 156
Wood, Reid Morgan, Yakima, Wash., 211
Wood, Sylvia, Big Creek, Calif., 359
Wood, Tom Russell, Henderson, Nev., 353
Wood, Zella Virginia, Baker, Ore., 316
Wood, William, Provo, 325
Wood, Willis Ellis, Spanish Fork, 307
Woodard, Betty Lee, Eltopia, Wash., 353
Woodard, Jay Lewis, Goshen, 292
Woodhead, William W., Tremonton
Woodhouse, Norman Kay, Provo
Woodhouse, Trafford K., Oakley, Ida.
Woodland, Frank M.., Santa Ana, Calif., 355
Woodmansee, Robert I., Rexburg, Ida.
Woodruff, Gaile, Provo, 209, 358
Woods, Elva Janice, Charleston, S.C.
Woods, Daniel Bryant, Springville
Woods, Janice Mae, C. Grande, Ariz., 307, 334
Woods, Herbert Dee, Ogden, 156
Woodward, Carolyn F., Sacramento, Calif., 355
Woodward, Marilyn I., Seattle, Wash., 36, 173, 201, 308
Woodward, John David, Seattle, Wash., 284
Woodward, Lee Anna, Sacramento, Calif., 94, 221, 319
Woodward, Karren, Salt Lake City, 234, 346
Woodward, Robert S., Seattle, Wash., 211, 348
Woodworth, Roger F.., Provo
Wooley, Gene Paul, Richland, Wash.
Woolf, Marion, Albuquerque, N. Mex.
Woolley, Diana, Tarzana, Calif.
Woolley, Joanne, Jerome, Ida., 359
Woolsey, Doris C.., Phoenix, Ariz.
Woolstenhulm, Dick D., North Bend, Ore., 112
Woolston, Ethel H.
Wootton, Devere Gareth, American Fork, 185
Wootton, Myrth Annette, Provo
Workman, Bobbie Ancil, Provo
Workman, Lee Alma, Riverton, 328
Workman, William S., Stockton, 371
Worley, Jan Eugene, Los Angeles, Calif., 207, 324
Worlton, Frederick R., American Fork
Worlton , Thomas Grover, Blackfoot, Ida., 91, 338
Worthen, Ellis Clayton, Price, 203, 213, 303
Worthington, Keith N., Nephi, 281
Worthington, Grant E., Nephi
Worthington, Don Leroy, Payson
Wrathall, Jay W., New York, 97, 279
Wrathall, Grant R., Aptos, Calif., 356
Wrathall, Donald Prior, New York, 371
Wrathall, Taft Wallace, Palo Alto, Calif.
Wray, Gerald N., Irwin, Ida., 231, 285, 362
Wride, Dale Hayward, American Fork, 330
Wright, Ann Seigrid, Eugene, Ore., 294
Wright, Anna, Malta, Mont., 368
Wright, Carol Lynn, Provo, 162 166, 219, 366
Wright, Edna Ladean Murray, 212 ,
Wright, Frances Thelma, Malta, Mont., 324
Wright, Gearld Lewis, Salt Lake City
Wright, James Owen, Salt Lake City, 324
Wright, Jane Bee, Provo, 290
Wright, Janet Lavon, Dallas, Tex., 205, 362
Wright, Joe F., Provo
Wright, Joan Susan, Fullerton, Calif.
Wright, Joye, Salt Lake City, 328
Wright, Karen, Salt Lake City, 197, 324
Wright, Keith Norwood, Clawson, 316
Wright, Lynn Bernard, Camp Verde, Ariz., 325
Wright, Max Lorenzo, Dixon, Calif., 366
Wright, Myron Donald, Provo
Wright, Meredith, Denver, Colo., 324
Wright, Norman Dale, Murray
Wright, Patsy Lo Ann, Provo, 359
Wright, Pauline, Shaer Heights, Ohio
Wright, Richard Allen, Gooding, Ida.
Wright, Robert Lee, Provo, 324
Wright, Ruth Louisa, San Jose, Calif., 311
Wright, Sharron, Mesa, Ariz., 205
Wright, Warren Sirrine, Provo
Wrigley, Karl A.., Burley, Ida., 185, 307
Wright, William Garn, Kearns, 349
Wrigley, Marvin B., Burley, Ida., 81, 184, 325
Wuerth, Dieter, Tacoma, Wash., 313
Wursten, John A., Jr., Arlington, Calif., 287
Wyatt, Janette Bailey, Wellsville, 356
Wygal, Doris Elaine, Springerville, Ariz.
Wynder, Marlene, Alberta, Can., 298
Wynn, George Brent, Ontario, Ore.
Wyss, Marjorie Ann, Salt Lake City, 191, 334
Wyss, Eileen Loretta, Washington, D.C., 191, 334

Y

Yager, Edwin George H., Detroit, Mich., 330
Yamashita, Takeji, Kobe, Japan
Yamane, Ben Tsutomu, Hiroshima, Japan
Yamasaki, Jimmy Tatsuo, Payson, 355
Yancey, David Odell, Provo
Yancey, William Elvie, Boise, Ida.
Yang, Linda Ching Tze, Taipei, Taiwan, 279
Yang, Kwang Nam, Pusan, Korea, 279
Yardley, Mary Alice, Salt Lake City, 330
Yates, Eleanor Salt Lake City, 348
Yates, oJseph Richard, Rigby. Ida.
Yazzie, Edwin Lowell, Paguate, N. Mex.
Yates, Lanny Marzine, Reseda, Calif., 356
Yergensen, Rae Jean, Provo
Yingling, Kay Alan, Waynesboro, Pa., 224, 334
Yingling, Laura May, North Bend, Ore., 325
Yorgason, Lorelle, Otto, Wyo., 316
Yorgason, Vanja Louise, Ogden, 83, 146, 217, 324
Yorgason, Glen Elbert, Burlington, Wyo.
Yorgason, Sandra Joan, Otto, Wyo., 367
Yorgesen, Ralph Delmar, Provo
Yoshino, Yootaro
Yost, Fay Louise, Portland, Ore., 349
Youd, John D., Spanish Fork
Younce, Patty Rae, Hillsboro, Ore., 327
Young, Alice Kathleen, Chamber, Ariz., 319
Young, Beven Guy,, Huntington, 315
Young, Carol Gay, Provo, 217, 328
Young, Duane Mar, Altonah, 334
Young, Eddie Don, Colton, Calif., 114, 367
Young, Elizabeth Jean, Alberta, Can., 308
Young, Ethel Annette, Overland, Mo.
Young, Fred Dee, Nampa, Ida., 371
Young, Gaylord Farrell, Boise, Ida.
Young, Harvey W., Jr., Ely, Nev.
Young, Harry B., Jr., Sedalia, Miss., 355
Young, Henry Alvin, Apex, N.C.
Young, Jerry Sherman, Idaho Falls, Ida., 315
Young, John Mortimer, Provo, 372
Young, Joseph E., Los Angeles, Calif.
Young, Karen Sandra, Bakersfield, Calif.
Young, LaDean, Salt Lake City
Young, Leonard Dewayne, Blackfoot, Ida., 215
Young, Lynn Budd, Orem, 330
Young, Loyd Grey, Portland, Ore., 353
Young, Marilyn Starr, Bluewater, N. Mex., 324
Young, Phyllis Jean, Cleveland, Ohio, 358
Young, Richard Kent, Monteview, Ida., 351
Young, Sherrill F., Bluewater, N. Mex., 371
Young, Sandro Elaine, La Crescenta, Calif.
Young, Val J., Huntington
Yunes, Julia Edna, Peubla, Mex.
Yunes, Maria Elena, Puebla, Mex.

Z

Zabriskie, Grant R., Provo, 146
Zabriskie JoAnn A., Provo
Zabriskie, William R.., Provo
Zabriskie, Maurine, Pleasant Groce, 290
Zaret, Ronald Martin, Culver City, Calif., 317
Zaugg, Rollin S., Union, Ore.
Zaugg, Waldo S., Union, Ore., 285
Zeller, Ronald Peter, Milwaukee, Wis.
Ziegler, George Robert, Lehi
Ziemer, Paul Douglas, Los Angeles, Calif., 333
Zillner, Melva Ann S.., Provo, 281 I
Zinn, Raymond David, El Centro, Calif.
Zirker, Saundra, San Diego, Calif.
Zinn, Patricia Alice, El Centro, Calif., 358
Zink, Anne Ruth, Durango, Colo., 327
Ziser, Franklin Gary, Sepulveda, Calif., 95
Zirbel, JaAnn Elaine, Las Vegas, Nev., 191
Zirker, Carolee Jeanne, Moses Lake, Wash., 344
Zohner, Glenn Dorin, Driggs, Ida.
Zollinger, Janice L., San Bernardino, Calif., 223, 284
Zollinger, C. Diane, Logan, 327
Zufelt, Darrell R., Richfield
Zufelt, Dewey Laverl, Globe, Ariz.
Zundel, Darlene E., Salt Lake City, 209, 346
Zundel, Evelyn, Ogden
Zundel, Ivan Brown, El Paso, Tex.
Zundel. Yvonne W,. Sacramento, Calif.
Zunich, Deanne Louise, American Fork, 363

Winter Quarter Student Index

A

Adair, Gerry Leon
Adams, Deanne
Adams, Neil J., Layton
Ah Sam, Henry Ah You, Hawaii
Alfraro, Maria F.
Allen, William H., Huntsville
Alloway, Marjorie A.N., Bridley, Calif.
Allred, Birdie Lou H., Hinckley
Allred, Merlyn Walker, Pleasant Grove
Allred, Verle Morrill
Anderson, Estella Rose, Midvale
Anderson, James Ronald, Ely, Nev.
Anderson, Reese Glenn, Rupert, Ida.
Arbon, Gary Kay, Grantsville
Ash, Joseph Lee, Pleasant Grove
Ashby, Gearld Blaine, Spanish Fork
Ashton, Calvin Nielson
Atkinson, Orvil Delore, St. Anthony, Ida.
Augason, Philip Abner, Midvale
Austin, Curtis M., Pocatello, Ida.
Austin, Claudia, Provo

B

Bagley, Dan Rowland, Springville
Baker, Stanley Kent, Salt Lake City
Baker, Wayne Stevens, Alberta, Canada
Barber, John Keith, Spanish Fork
Bardsley, Otto V., Springville
Barlow, Nathan Bruce
Barnett, Frederick S., Provo
Barney, Helen Luine, Monroe, 369
Barnson, Bruce Russell, Ely, Nev.
Barnson, Roger Melvo, Ely, Nev.
Barton, Lonnie Ray, Provo
Bass, Kenneth R., Clinton, Ark.
Bauer, Boyd Heber, Provo
Baxter, John Golden, Salt Lake City
Beazer, Harry Dean, Alberta, Can.
Beck, Jay Tyler
Belt, Robert Walter, Provo
Bennett, Gale Vaun, Hinckley
Benson, John Owen, Parowan
Benson, Robert Ritchie, Orem
Bergen, Dixine Lyn, Torrance, Calif.
Berry, Brent Reid, Cedar Valley
Bertrand, Douglas L., Los Angeles, Calif.
Bertram, Larry Leavitt, Los Angeles, Calif.
Biddulph, Howard Lowel
Birch, Dennis Alan, Pocatello, Ida., 310
Bird, Kathryn Lynne
Birk, Clyde Gordon, American Fork
Black, Karen Dunn, Logan
Blackett, John W., Springville
Blasongame, Donald R.
Bone, Bruce, 372
Boren, Neldon George, Provo
Bowe, Jack DeWayne, Ogden
Bowers, Glen H., Payson
Boyle, Ellen Rae, Phoenix, Ariz.
Bowman, Genevieve W., Provo
Boyce, Vernon, Anaconda, Mont.
Borden, Gary Doren
Bradford, Philip Alma, Pomona, Calif.
Brady, Patrick Lee, Alhambra, Calif.
Braithwaite John A., Ephraim
Brian, Arthur William, Loa
Britsch, Ralph Lanier, Provo
Broadhead, Kent David, Orem
Brooks, Joseph Kay, St. George
Brown, Denny L., McCammon, Ida.
Brown, Nad Richard, Richfield, 369
Brown, Rex Albert, 369
Brown, Sandra Lee, Columbia Falls, Mont.
Buckwalter, Ray G., LaGrande, Ore.
Budge, Arvin Rae, Payette, Ida.
Bullock, Jerry Albert
Burke, William Irving, Lake Grove, Ore.
Burr, Elroy Eugene, Jr., Sacramento, Calif.
Burt, Joan
Busby, Ray Thomas
Busker, David Lloyd, Provo
Butler, Kenneth David, Payson
Bybee, Myron B., Jr.,

C

Calton, Robert Gordon
Campbell, Glen Laroy
Campbell, Margaret L., Honolulu, T.H.
Carroll, Howard Lane, Hinckley
Carstensen, Charles R., Richfield
Cazin, Carol Ann
Chadwick, Morris Wells, Springville
Chang, Robert Yun
Cherry, Arvella Clare, Twin Falls, Ida.
Child, Mary Beth, Bountiful
Choquette, Beulah Lee
Christensen, Lee K., Los Angeles, Calif.
Christiansen, John R., Salt Lake City
Chynoweth, Mary Jane, Orem
Clarkson, Joyce Fay
Clove, Leonard Grant, Enterprise
Cloward, Connie Smith, Payson, 311
Cole, Jacqueline Ann, Los Angeles, Calif.
Colledge, Dixie, Orem
Collins, Leland Kent, Provo
Conger, Gordon G., 210, 311
Connell, Gae Bernice, Lewisville, Ida.
Conner, Lloyd John
Cook, Kaaren Lera, Springville
Cook, Marion H., Idaho Falls, Ida.
Cook, Roger Earl, Ogden
Coomes, Gerald A., Orem
Cottrell, Irene M., 372
Cousins, John Robert, Tronto, Can.
Craig, Ruth Haglund, Provo
Cromerty, Harold A.
Cummins, Lowell Wesley, Pacific Grove, Calif.
Curtis, Charles Robert

D

Dahl, Sheldon T., Layton, 310
Dalton, Jack, Twin Falls, Ida.
Darley, Beverley Kay, Redding, Calif.
Davenport, Allen L., Springville
Daw, A. Maurice, Idaho Falls, Ida.
Day, David Parley, Aurora, 310
Dean, William Paul, Payson
Dennison, Mary Lureen, Fullerton, Calif.
Dennis, Ronald D., Stockton, Calif.
Despain Rodney H., Provo
Dial, Hal Boyd, Salt Lake City
Dickson, Neil S., Morgan, 311
Dixon, David Arthur
Dixon, Jerald LaMar, Provo
Dowling, Ted King, Provo
Driggs, Paul Creer, Wilmette, Ill., 369
Dunn, Richard, Tooele
Dunyon, Joleen R. Salt Lake City
Dutson, June L., Desert

E

Eaklor, Charles Gary, Phoenix, Ariz.
Een, Lamont Redd, Woods Cross
Engebretsen, David H., Norway, 369
Ericksen, Auen Leon, Lovell, Wyo.
Evans, Loretta Sneed, Orem

F

Farmer, Melvin Roy, Portland, Ore.
Fatemi, Nader Nick, Iran
Ferrell, Sharron Lynn, Salt Lake City
Finch, Theodore S., Alberta, Can.
Finlayson, Richard P., Provo
Fisher, Bonnie Jo, Ventura, Calif.
Fitzgerald, Sandra, Draper
Flinders, Robert F., Burbank, Calif., 372
Fordham, Gerry David, Pleasant Grove
Frandsen, Margaret E., Pasadena, Calif.
Fraser, Warren Howard, Las Vegas, Nev.
Fullmer, Richard, Springville

G

Gallagher, Roland T., 369
Gassman, John R., Ephraim
Gay, Morden Leon, Payson
Geddes, Cleo G., Banida, Ida.
Gedge, Gerald Rames, Riverton
Ghoush, Beigui, M. N., Teheran, Iran
Gibbs, Yolanda, Wendell, Ida.
Gieck, Sharon Lee, Covina, Calif., 372
Gleave, Janet, Idaho Falls, Ida.
Glissmeyer, Floyd Dean, Ogden
Goodman, Paul Roland, Tuscon, Ariz.
Goodman, Raymond I., Jr., Orem
Goodman, Ronald Jay, Murtaugh, Ida.
Goodrich, John Merrill, Moses Lake, Wash.
Grasteit, Karen Louise, Napa, Calif.
Greaves, Beverly Joyce, Payson
Greenhalgh, Paul Alan, Provo
Greer, Herbert Russell, Provo
Griffin, Dixie, Shelley, Ida., 372
Griffin, Lynn John, Long Beach, Calif.
Griffith, Ronald R., Tuson, Ariz.
Groscost, Charles K., Tooele, 310

H

Hadfield, Kouen LaMont, Alberta, Can.
Haghighi, Ahmad, Teheran, Iran
Hales, Meiling, Spanish Fork
Halgren, Julia P., Salt Lake City
Hall, Blaine Hill, Wellesville
Hall, Judith Diana, Vancover, B. C., 372
Hall, Thomas Ken, Provo
Hall, William E., Jr., Compton, Calif.
Hamblin, Obid Allen, LaPlata, N. M.
Hamilton, Arthur W., Alberta, Can., 369
Hanks, Sterling Wayne, Tooele
Hansen, Heloise, Salt Lake City
Hansen, Lindsey B., Jr., Ogden
Hardy, Clinton Ray, Alberta, Can., 369
Hardy, Karel Sharon, Salt Lake City, 369
Hart, Gray Leonard, South Hadley Falls, Mass., 369
Harvey, Judith, Salt Lake City
Harvey, Linda, Salt Lake City
Hatam, Khosrow, Los Angeles, Calif.
Hatfield, Doyle H., Leslie, Ida.
Havilla, Henry John, Lehi
Hawkes, John Douglas, Salt Lake City, 369
Hawks, Marlene Mavis
Heap Larry George, Parowan
Heiner, Paul Eddington, Salt Lake City
Heninger, John Cannon
Hermansen, Scott Wayne, Elsinore
Heywood, Austin Garn, Cedar City
Hill, Carolyn Ann, Burbank, Calif.
Hobson, Dayleen LaVon, Boise, Ida., 311
Hogan, Kathryn, Salt Lake City
Hollaway, Vonda Lee, Richfield
Holm, Charles Arthur, Provo
Holman, Laurel LeRoy, Panguitch
Holmes, Fred Carlson, San Francisco, Calif.
Holmes, Frances Mae, Farmington, N. M., 372
Holt, Lawrence Palmer, San Mateo, Calif.
Hood, Thomas Easton, Bedford, Wyo.
Hooker, Ralph Frank, Gila, N. M.
Hoskisson, Don Young
Howell, Leland H., Ogden, 311
Hughes, Donald Louis, Alameda, Calif.
Humphries, Arthur J., Salt Lake City
Hunt, Keneth Raymond, Ogden
Hunt, Slyvia Jane, Richfield
Hunstman Karma, Shelley, Ida., 369
Hurst, Walter Fredrick, Mapleton

I

Imai, Kazuo, Japan

J

Jackson, Robert Austin, Camas, Wn.
Jacobson, Joan Carol, Redando Beach, Calif.
Jacobson, Slyvia Ann, Salt Lake City
Jalil, Haamidian, Teheran, Iran
James, Janet, Farmington, N. M., 372
Jarman, Ray LeGrand, Orem
Jeffrey, Elizabeth Ann, Austrailia, 372
Jeglum, Nan Yvonne, Ogden
Jense, Thomas Myron, Provo
Jensen, Charles K., Fairview
Jensen, Winston McKay, Emmett, Ida., 369
Johns, Goldia Bernice, Elisnore
Johnson, David Barnett, 310
Johnson, Derrell Gail, Provo
Johnson, Diane Louise, Maywood, Calif.
Johnson, Douglas R., 310
Johnson, Gary Lee, Bannme, Calif.
Johnson, Jared LeRoy, Moses Lake, Wash.
Johnson, Joyce Natalie, Los Angeles, Calif.
Johnson, Leah Clark K., Salt Lake City
Johnson, Roger L., Springville
Jolly, Aldwin Evans, St. Louis, Mo.
Jones, Anna Kathleen, Lehi
Jones, Fred Gilbert, Provo
Judd, Gaie, St. George, 310
Justesen, McRae, 311

K

Kemsley, Clinton Quinn, Hollywood, Calif.
Kent, Richard Larry, Othello, Wash.
King, Bruce George, Garland
King, Elaine Darlene, Los Angeles, Calif.
King, Larry Reed, Provo
King, Randle Roland, Phoenix, Ariz.
Kinkade, Robert Lloyd, El Paso, Tex., 369
Kland, George Edward, Milwaukee, Wis.
Kliem, Ann Farmer, LaCanada, Calif.
Kristjanson, Merodeen, San Diego, Calif.
Kunze, Harold E., Springville
Kurtz, Robert Blair, Alberta, Can.

L

Lamont, Helen Doris, Provo
Lampen, Timo Heikki E., Lahti, Finland
Lapray, Hal Adrian
Larsen, Charles Dean, Bountiful
Larsen, Clyde Duane, Richfield
Larsen, Newell Joseph, Pleasant Grove
Larson, Roger Gilbert
Laws, LaMar Richard, Orem
Layton, Linda, Moore, Ida.
Leasure, John R., Jr., Santa Monica, Calif.
Lebaron, Garn Que, Salt Lake City
Leonard, Therald L., Huntington, 199
Lepard, Stuart James, Lethbridge, Can.
Liljenquist, Robert C., Salt Lake City
Lore, Clarence Edward, Pocatello, Ida.
Lowe, Connie Deon, Cincinnati, Ohio
Loynd, Lavon Dee, Rigby, Ida.
Lund, Marion Chryst, Moroni
Lyman, Alfred Grant, Payson
Lyon, Kathryn Linda, 372

M

Maag, Ted Eugene, Orem
Magdiel, Marilee Edel, Boise, Ida.
Marlow, Jay Walton, Blackfoot, Ida., 372
Martineau, Mabel June, Idaho Falls, Ida.
Mason, Dean Newell, Provo
Mathews, Vergie Kay, Pasco, Wash., 369
Maughn, Mark Wright, Rowan, Mont., 372
McClellan, Blaine S., Provo
McGee, Sharron Maureen, Farmington, N. M., 163
McGraw, Danny Horace, Puyallup, Wash.
McKnight, Fern, Heber
Melaws, Jack
McNeill Patricia Anne, Waynesville, N. C.
McReynolds, Stephen L., Murray
Menlove, Alan Cleon, Provo
Mentry, Monte Edward, 369
Merrill, Robert Eugene, Ramah, N. M.
Miller, Anna Maria, Royal, 372
Miller, Donna, Ogden
Miller, Sadie Emma, Springville
Miller, Sylvia Janett, Manti, 311
Miller, Wade Elliott, Los Angeles, Calif.
Mohlman, Rex Delbert, Spanish Fork
Montero, Max Condova, Colima, Mex.
Montgomery, Anthon O., Clearfield
Moody, Robert Cecil, Los Angeles, Calif.
Morgan, Laverde, Sanford, Colo.

Morley, Gerald K., Provo
Morrill, Glenda Rose, Ithaca, N. Y., 372
Morris, Elizabeth Jean, Moses Lake, Wash.
Morse, Bart Jennings, 369
Mortensen, Cecil Dale, Blythe, Calif.
Mortensen, Lloyd, Ephraim
Mosteller, Robert E., Richland, Wash.
Muir, Joseph Russell, Walnut Creek, Calif., 369
Muirhead, John III, Provo
Muller, Alan Edward, Salt Lake City
Murray, Ronald J., Tooele

N

Nail, Margery Ann, Winchester, Va., 372
Nakashima, Edwin, Honolulu, Hawaii
Nakagowa, Robert K., Hawaii
Naylor, Gerald D., Riverton
Nelson, Dale Douglas, Idaho Falls, Ida.
Nelson, Donald Tracy, Helper
Nelson, Larry C.
Netto, Nicholas Edward, Orem
Ness, Stanley J., Jr., Haywood, Calif.
Newman, Fred B., Pleasant Grove
Noyes, David William, Salina
Nuttall, Janice Leola, Lakeside, Calif.

O

Oliphant, Gineal, Orem
Oliver, Richard Lynn, Fairfield
Olpin, Joseph Gerald, Pleasant Grove
Olsen, Murrel Kent, Cresell, Ore.
Ord, Faun Mellor, Provo
Osborn, Thomas Abner, Ogden
Osborne, Suzanne
Owen, John Thomas, Kamas, 369
Oyler, George Elvis, Wichita, Kan.

P

Page, Elden R.
Parduhn, Jerry H., American Fork
Parkinson, David P., Franklin, Ida.
Parkinson, Samuel C., Salt Lake City
Patten, Gaylord Penrod, Elberta
Payne, Gordon Allen, Alberta, Can.
Pearson, Harold Bert, Fairfield, Mont.
Pencovic, Robert Lee, Oakland, Calif.
Perry, Nelson S., Idaho Falls, Ida.
Petersen, Howard L., San Manuel, Ariz.
Peterson, Alan Kay, Phoenix, Ariz.
Peterson, Glade L., Lehi
Peterson, Richard L., Payson
Phillips, Robert V., American Fork
Phillips, Victor Ray, Idaho Falls, Ida.
Pierpont, Thomas C., Provo
Pilling, Jerald Dean, Alberta, Can.
Potts, Laurence Roland
Poulson, Barbara Ann, Aberdeen, Ida.
Poulsen, Lorraine
Poulter, Karen, Ogden
Power, Terry Karen, Queen Creek, Ariz.
Prater, June Yvonne, Cincinnati, Ohio
Prengel, Roger Delano, Milwaukee, Wis.
Price, Daniel Michael, Long Beach, Calif.
Proctor, Donald James, Spanish Fork
Pyne, Thomas Mark, Piedmont, Calif.

R

Rasmussen, Robyn Kemp, Ogden
Rather, John David, Las Vegas, Nev., 203
Rawls, James Franklin, Santla Cruz, Calif.
Ray, Mac Neil, Bingham
Reimer, Thomas James, Alberta, Can.
Revill, Julianne, Santa Paula, Calif.
Rice, William Allan
Richens, Donna Ann, Price, 311
Ricks, William A., Jr., Gresham, Ore.
Ririe, Sylvan Parley, Ririe, Ida.
Rizzari, Theresa Marie, Alameda, Calif., 371
Robertson, Jerry Lee
Robinson, Elaine, Roy
Rodabough, Lela R., Provo
Rogers, Harry Thomas, Paducah, Ky.
Roper, Donald Lee, Huntington, 311
Rowley, James Howard, Provo
Rudd, Karma, St. Anthony, Ida.
Ryan, Patricia Marie, Piedmont, Calif.

S

Salinas, Abel Robert, Lodi, Calif., 369
Sawyers, Don Miller, Tooele
Sawyer, Lynda Loyce, Fort Worth, Tex.
Scanlon, Shauna Marie, Arcadia, Calif., 369
Schenck, Terrell Dean, Fort Shaw, Mont.
Schmidt, David Henry, Riverton, Ariz.
Schnabel, Judith Marie, Billings, Mont.
Scott, Charles Rex, Lehi
Sheets, James Gary, Richfield
Shelton, Joseph David, Ogden, 371
Sheriff, Scott Lovell, Oak City
Shook, Ronald Ray, Fredonia, Ariz.
Shultz, Jennie Eva F., Logan
Shurtleff, Philip S., Oakland, Calif.
Simmons, Vivian Olsen, Provo
Sims, Bruce Russell, Marysville, Calif.
Skousen, Lamont Lester, Mesa, Ariz.
Slade, Marvin Dale, Vernal
Sloan, Suzanne, Salt Lake City
Smedley, Alan Thurgood, Layton, 310
Smith, Marion Kay
Smith, Owen Keith, Copperton
Smith, Roxanna Lynn, Colton, Calif.
Snyder, Sandra Lee, Burbank, Calif.
Sonderegger, Colleen, Midway
Sorensen, De Onne G., St. George
Sorensen, Francis L., Salt Lake City
Sorensen, Robert O., Denver, Colo.
Speed, Eldon Dale, San Leandro, Calif.
Spendlove, Dale J., Orem
Springer, Johanns H., Richfield
Stanton, Brabara Ann, Ferron
Starlin, Joan E., Bountiful
Starr, Richard F., Lakewood, N.Y.
Stephens, Robert C., Montpelier, Ida.
Stevens, Royal Robert, Springville
Stevenson, Karen Marie, Worcester, Ver., 372
Stewart, Howard R., Springville
Strong, Jerry Leon, Las Vegas, Nev.
Suico, Richard Allen, Irvington, Calif., 372
Sumner, James Franklin, Provo
Sutton, Leota Smith, Provo
Swain, Eleanor Duffin, Salt Lake City

T

Talbut, Shannon R., Idaho Falls, Ida.
Tame, Myrna Lois, Salt Lake City, 372
Tanaka, David Teruo, Japan
Tanner, Bernard T., Kirtland, N.M.
Tanner, Linda Elaine, Mesa, Ariz.
Taskin, Ataollah, Iran
Taylor, Diane, Springville
Taylor, John Robin, Provo
Thayne, Flora Mae F., Louisville, Ky.
Theobald, Charles E., Hinckley
Thompson, Harvey Allen, Pierre, S.D., 369
Thornton, Nellie Carol, Salt Lake City
Thorpe, Gordon Levi, Springville
Throckmorton, Mary A., Salt Lake City, 372
Tiffany, Ronald Ray, San Francisco, Calif., 279
Tirrell, Galen D., Idaho Falls, Ida.
Tobler, Clifford C., Provo
Tolman, Lyman Kay, Burbank, Calif.
Toone, Paul Child, Morgan
Tormey, David Michael, Australia
Tracy, Lyman Grant, Great Falls, Mont.
Tucer, Lavora Murray, Myton
Tucker, Wilhelm Verl, Mesa, Ariz.
Tueller, Elizabeth, Provo
Turley, Sandra, Idaho Falls, Ida.
Tyler, John W., Provo

V

Veile, Leman Dale, Denver, Colo.

W

Wade, Sharen Jean, Ogden
Wagstaff, Barbara Ann, American Fork
Wagstaff, Howard, Orem
Waisner, Norma Jean, Provo
Walker, Eldon Holmes
Walker, Leif Irvin, Los Angeles, Calif.
Wallengren, Delbert E., Midway
Wang, Chen Chi, Formosa
Ward, Richard Keith, Boise, Ida.
Ward, Rosalind Deon, Malad, Ida.
Webb, Brian Call, Bountiful
Webb, Marilynne, Oklahoma City, Okla., 369
Webb, Margaret Ann, Lehi
Wells, Leonard Rolland, Sumter, S.C.
Whiffen, Diana, 205, 223
Whiting, Alice Louise, Hamilton, Mont.
Whitmer, Ben Angus, Cortez, Colo.
Whitney, Mardean F., Springville
Wilcox, Duane Thorn, Salt Lake City
Williams, Edith Gladys, Spanish Fork
Williams, Lois Bea, Vancouver, B.C.
Williams, Ronald C., 310
Wilson, J. Lloyd, Hatch
Windley, Robert Vern, Payson
Winn, Donald Alexander, Rexburg, Ida.
Wolverton, Diane E., Las Vegas, Nev.
Wong, Rebekah, Hong Kong, China
Wood, Joseph Stanley, Spanish Fork
Woodbury, Gerald C., Pleasant Grove
Wright, Don Collins II, Glendale, Calif., 311
Wright, Lawrence Glenn, Provo
Wright, Tracy Dean, Salt Lake City
Wursten, Robert Luther, Idaho Falls, Ida., 310, 229

Y

Yancey, Marvin Verne, Magna, 372
Yorgensen, David Frans, Othello, Wash.
Young, Dora Jean, Phoenix, Ariz., 281
Young, Neil Thurman, Lehi

Z

Zabriskie, Carl William, Midvale
Zabriskie, Richard G., Provo
Zundel, Evelyn, Ogden

Spring Quarter Student Index

A
Abrath, Paul L., J.
Adams, Larry Lamar
Adamson, Kenneth M.
Addy, Caroline Stucki
Aitken, Ray Ellsworth
Allen, Lorenzo C.
Alley, Stephen Lewis
Anderson, Helen Marie
Anderson, Hugh Cheney
Anderson, JoAnna M.
Andra, Carl E.
Andreasen, Erik M.
Andrew, David Allen
Andrus, James Clawson
Arnold, Dennis V.
Arnold, Frank Harold
Asay, Dawn Johnson
Ashby, Verel Roderick
Atwood, Jay Larry
Austin, Richard M.
B
Baer, James Logan
Baer, Larry Donald
Bagley, Terrence Floyd
Bailey, Dale S.
Baird, Gareth Maughn
Baker, Jean Vvonne
Ballif, Carma
Ballif, Catherine Lou
Baner, Charlene Baker
Barker, Joanne
Bateman, Lloyd Herbert
Bates, Perry Allen
Baxter, Colleen D.
Beardall, Nilan Ross
Beasley, Careen
Beck, Gayle
Beckstrand, Harlo Mel
Beecroft, James Lewis
Bendfeldt, Aura Teresa
Bennion, Roy Billings
Bentley, Richard T.
Bentwet, Elaine Edna
Berger, William F.
Bethers, Tella Mae
Biggs, Thomas Roy
Bills, Sterling Wayne
Bitton, Joyce Reams
Blackburn, Duane E.
Boetticher, Dorothy A.
Boice, Charles Elwin
Bonilla, Marta C.
Borup, Jerry Hamilyton
Bradford, Anita C.
Bradshaw, Merrill Kay
Braithwaite, Kay
Bramwell, Richard H.
Bray, Marsha Ann
Broadbent, Jesse Mons
Brown, Diane Lucile
Brown, Kay Idell
Brown, Susan
Bruner, John William
Burnham, Lucy Gail
Busby, Charles Edward
Butler, Frank Albert
C
Cahoon, James Albert
Calder, Glen Hacking
Call, Carole Hatton
Call, Vivian
Campbell, Lyman Marion
Campbell, Rolan Selwyn
Candland, Wendell Rex
Cannon, John Nelson
Carbine, Chadra
Carlisle, Donetta June
Carr, Gail Edwin
Carroll, Howard Lane
Carter, George Ross
Casper, Leon B.
Castelberry, Glen C.
Chandler, Alice Elaine
Charlton, Larry Hogge
Charles, William Floyd
Chaston, Gloria E. D.
Cheney, Marian
Chournos, Joyce T.
Christensen, Carrol J.
Christensen, Charles M.
Christensen, Dick
Church, Russell Arley
Clark, John Clark
Clark, Norman Dean
Clark, Warren Kay
Claudin, William A.
Clawson, Marilyn Rose
Clement, Grant L.
Cloward, Spencer Kayle
Clyde, Richard Cornell
Cole, Jean Pierre
Cole, Lyle Nelson
Cole, Loyal David
Coleman, Norman Kenney
Comer, Paul Blaine
Conklin, Edward Dean
Cook, Mona Neilson
Cooper, Leslie Muir
Cormier, Clarence Noel
Cote, Leo Francis
Cottrell, Warren R.
Cox, Kaye Bruce
Cox, Sharron
Crowther, Lois
Crum, Paul Edger, Jr.
D
Daines, Nancy Kay
Daines, David ugene
Dance, David Philip
Dansie, Clinton Devone
Davies, Thomas Leland
Davis Elise Danncy
Davis, Robert Dee
Davis, Thomas Emmett
Dehaas, Cornelia J.
De Hart, Ardell R.
Devey, Charles Richard
Dewsnup, Henry Kent
Dibises, Patricia Gail
Dietrich, Rudolph
Dittus, Mryna Rita
Doty, Harold Ray
Drake, Asa Junior
Duke, Eva Jean
Dunn, Carol Kelly
Dunn, Richard Marvel
Durley, Gordon Ray
E
Eberhard, Ernest, Jr.
Edwards, Clyde C.
Edwards, Luwana King
Eldredge, Lana Marie
Ellis, David Lorrin
England, Elmo Gary
Edgley, Richard C.
Engle, Afton Lee
Enniss, Jean Goodman
Erekson, Paul Webb
Evans, Gayle Wells
Eyring, Wendell H., Jr.
F
Farnsworth, Jack H.
Finlinson, Arlyn J.
Follett, John Curtis
Forsythe, Francis K. G.
Frederickson, Horace G.
Fredrickson, R. Hartley
Freeman, Peter Howe
Frodsham, Erma Jean
Fullmer, Paul H.
Fullmer, Robert Leon
G
Gabriele, Ernesto
Gagon, Robert J.
Gardner, Harlan Bryce
Garner, Dean A.
Gengler, Gerald Peter
Channad, Reza Hadp M. T.
Gibbs, Sonya
Gibbs, Richard Park
Godfrey, Deon
Goldie, Wallace Elroy
Gonzales, Antonio
Goodwin, Reese J.
Graham, Lillian H.
Graham, Yvonne Larae B.
Grant, Gerald Giles
Green, Arthur William
Green, James Montel, II
Greenhalgh, Richard N.
Greenwood, John B.
Greer, John Harris
Griffith, Thomas Wayne
Grimes, Juanita C.
Groberg, David H.
Grosebeck, Monty C.
Grosjean, Maxine
Gubler, Donworth V.
Gurney, Ralphena T.
H
Haertel Ronald Fred
Hair, Patsy Ann
Hales, Glade Cowan
Hall, Glade Arthur
Hall, Leo Dan
Hall, Martin Arthur
Halverson, Jay Grant
Hammond, Milton Wm.
Hancock, Larry Earl
Hansgen, Welk Eugene
Hansen, James Norman
Hansen, Marsha Lynne N.
Hansen, Phillip Lee
Hanson, Narvol Leo
Harris, Mary Jo
Harrison, Helen E. P.
Hatch, Ira Wallace
Hatch, Lawrence Martin
Hatch, Marlyn Ephraim
Hatcher, Sharyl
Hatton, Della Ilene B.
Hawkins, Gordon West
Haws, Gary Louis
Heath, Leo Merlin
Helbing, Ernest L., Jr.
Helms, Jimmy Oliver
Henderson, Ivan B., Jr.
Hendrix, Leland Jacob
Henningsen, Cherie A.
Hendicksen, Alma Lamont
Henriksen, Adolph F., Jr.
Henry, Darrell Leon
Herbert, Phil J.
Herron, Peggy Jean
Hess, Edward Moser
Hiatt, Shirley Cloward
Hicken, Jon Ralph
Hildt, Allen Dale
Hill, Cecil D.
Hill, Margaret
Hill Royden Grant
Hilliard, Jack Briggs
Hillman, Gordon Paven
Hillquist, Don Richard
Hilton, Rebecca Brough
Hoff, Henry
Hoggan, James Robert
Holdaway, Boyd F.
Holland, Jena V.
Hollingworth, Franklin
Holm, Donald Jay
Holman, Max D.
Holman, Margaret Jean
Holt, Rex B.
Homer, John Russell
Hone, Glayde Delbert
Hoopes, Ann Nielsen
Hoover, Mark William
Horlacher, Fred R.
Horrocks, Don R.
Hovland, Anja Suneva
Howard, Charles Roland
Hull, Diane
Humphreys, Marlene
Huntington, John Ray
Huntsman, Lola Kaye
Hurst, Leonard
Hurst, Leon
Hutchings, Chloe W.
I
Ivie, Dwayne Seymour
Ivie, Stewart Riding
Ivins, Anthony Harold
J
Jackson, Mary Ann
Jackson, William R.
Jarman, David Lee
Javadi, Marjorie Guest
Jeffs, William Graig
Jenkins, Norman Lee
Jensen, David C., Jr.
Jensen, Gary Lorenzo
Jensen, Harold Stark
Jensen, Lorin Paul
Jex, Louis Lynn
Johannesen, George, Jr.
Johns, Loretta Ann
Johns, Stanford K.
Johnson, Inge Anna M.
Johnson, Kenneth Wayne
Johnson, Richard H.
Johnson, Royle Eldon
Johnson, Thad McClure
Jones Shirley Velva
K
Kanaga, Adele
Kennedy, Thomas G.
King, Gwendolyn M.
King, Glen Chester
King, Judith May
King, Paul Martin
Kleven, Donald Axel
Kukahiko, Glen M.
L
Labrum, Connie
Lamb, Bryce Edwin
Larsen, V. Blain
Larson, Lawrence E.
Lawson, David McKay
Lawton, Ritva Anneli K.
Leach, Sid Delmar
Lee, James Morgan
Lee, Rex Edwin
Lennberg, Robert Bruce
Lewis, Mary Colleen
Lindberg, Gary William
Lloyd, William Wayne
Long, Louis Rene
Long, Robert Nathan
Lorah, Clifton Leor
Lott, Philip Vaness
Lundholm, James Carlos
Lundquist, John Milton
Lundquist, Rex Charles
M
Mahlstede, John P., III
Mahmoudi, Homayoum M.
Malan, Phyllis Marlene
Manwell, Marion C.
Markland, Elaine
Maynard, Lyle James
Mayo, Raymond Louis
Mayo, Alvin Kenneth
McBride, Jay Leonard
McBride, Terry Lynne T.
McBride, Victor Alvin
McDowell, John Russell
McGhie, Frank Wagstaff
McKeon, Joseph Bruce
Methvin, Ruth Grey
Mitchell, John Kenneth
Mock, Git W.
Montgomery, Shield B.
Montgomery, William K.
Moore, Kent Edward
Morrill, Marta
Moulton, Albert Page
Mullins, Lawrence D.
Murdock, Vernon Leroy
N
Nelson, Jack Adelbert
Nelson, Judy Ann
Nesbit, E. Jean
Nielson, Otto Eldon
Nielson, Allan Theodore
Nielsen, David James
Nikamo, Margarita
Nisonger, Dan Paul
Nuttall, Clark Ray
O
Oaks, Elaine Waddoups
Oborn, Neldon Mardell
Olsen, Larry Andrew
Olsen, Sharon Nuffer
Olson, Oeanna Dee
Orrock, Scott D.
Osborne, Jeanne Ann
Oscarson, Cheryl Rae
Ouzounyan, Hagop J.
P
Pace, Ralph Walter
Palfreyman, Max Blake
Palmer, Paul Wight
Park, Robert H.
Parkin, George Richard
Paskett, John Keith
Paterson, Alexander, Jr.
Pearson, Rikard Dwain
Pedersen, Herbert N.
Pedersen, James Loel
Pedroza, Paul Sergio
Pelton, Barbara Elaine
Perez, Lidia Nilse
Perkins, J. Wayne
Perkins, Stephen Young
Perry, Dale Stephen
Peters, Donna Mae
Peterson, Carol Brown
Peterson, Janet Marie
Philips, Joan
Politis, George Spiros
Pollock, Dorothy Ann M.
Ponder, Vasaloloa
Pope, Maxine Shepard
Potter, Wester Schow
Potts, Jon Selby
Potts, Nathalie Smith
Powell, Dwight Sampson
Powell, Reed Lynn
Price, Dixina
Pritchard, James A.
Pullan, Grant Leon
Pulley, Morris Dee
Purser, Gerald L.
Pyper, Ora Rose
R
Raile, Frederick N.
Ralphs, Janice Mae
Ramsey, Winton Michael
Reed, James Warren
Reeve, Sharon Dee
Reimschiissel, Eva P.
Rencher, Alvin C.
Reynolds, Thomas V., Jr.
Richards, David Ronald
Richey, Floyd Heaton
Riding, Jean Winifred
Riggs, Loretta Carol
Riggs, Ursel Lynn
Ritchie, Diane
Robinson, Jeanene B.
Robinson, Robert E.
Rodriguez, Joyce E.
Rogers, William Grant
Ross, Chloe Hillman
Russon, Dee Ray
Russon, Richard Lunt
S
Sanders, Shirley Payne
Sandstrom, Carl L.
Sarkka, Armi Kaarina
Sawyer, Melvin Wayne
Schouten, Ronald W
Schow, Leona Osterloh
Scoresby, Martha Ann
Scovill, Beverly Fay
Selers, Jimmy Loren
Sessions, Barbara B.
Shirts, Fred Donald
Shore, David Thomas
Shumway, Larry Vee
Simonsen, John Marion
Simpson, Louis A.
Slade, Cleone Rea
Slangerup, Signe Marie
Smith, Carol Tanner
Smith, Gayner Rich
Smith, Jay Myrven, Jr.
Smith, Leslie Ray
Smith, Marilyn Lee
Smith, Myron Glade
Smith, Phil McFate
Snow, Carol Lee
Solomon, James D., Jr.
Sommers, Larry E.
Sparks, Lavorn Greer
Spencer, Wayne Ernest
Sperry, Delbert Joy
Springer, Dale Lyman
Standifird, Georgia L.
Steed, Bruce David
Steele, Maxine Binch
Stephens, Charles Hugh
Stevenson, Ronald Dee
Stewart, Joann
Stewart, Joan
Stock, Robert Earl
Stocking, Jenna Vee
Stokes, Larry Eldon
Stolworthy, Willard O.
Stone, Lewis Kay
Stones, Barbara T.
Stott, Lloyd
Strange, James Leroy
Stromberg, Sheryl
Strong, Robert Lee
Suarez, Olga Marina
Sunderland, Reed L.
Sweeten, Fay
Swenson, Sterling Reed
Tanner, Annie A.
T
Tanner, Gary Neil
Taylor, Barbara J.
Taylor, Marylue Abbott
Taylor, Michael Robert
Taylor, Robert Edwin
Taylor, Robert Lloyd
Thatcher, David Weston
Thomas, Gordon Kent
Thompson, Janeth Ann
Thompson, Si Maurice
Thrush, Rose Larae
Tolman, John Odell
Tolman, Lynn J.
Tracy, Raymond Calvin
Trammell, Melgar Lyle
Tripp, Richard Graham
Tucker, Donald L.
U
Underwood, William S.
Utley, Dwight Wilard
V
Vance, Calvan Douglas
Van Dyke, Robert R.
Van Tassell, Erma M.
W
Wadley, Jessie R.
Wadsworth, Geraldine
Waggoner, Sonya Arlene
Wahlroos, Ulla Anna V.
Walker, Nancy, Jeneen
Wall, David F.
Walser, Helen
Ward, James Lamar
Warner, Sherman El Van
Warren, Lloyd Eugene
Wasden, David R.
Wathen, Boyd J.
Watts, Jack Arlynn
Webb, Arla
Wemm, Mildred Whipple
Weeks, Michael Wayne
Welker, William Harris
Werner, Glen H.
West, Donna Hatch
West, Robert Walker
Westenskow, Wiliam V.
Westover, Horace Ray
White, J. Morgan
Whitehead, Leroy, Jr.
Whitney, Maurice F.
Wilkey, Patricia Ferre
Wilkinson, Clark D.
Williams, Byron Cole
Willits, Pearl Lynette
Windsor, Judith Lee
Winkel, Thomas Edward
Winkler, Harold Junior
Winterbottom, John P.
Witbeck, Carol
Woodard, Lawrence E.
Woolley, Sharon
Wright, Gerald Dean
Wright, Willis Lydell
Yang, Chong Whan
Y
Youd, T. Leslie
Young, Max Halley
Z
Zeller, Donald Earl
Zundel, Dorothy Nelle

Acknowledgements

BUSINESS STAFF

Business Manager ..... V. Jay Liechty

Sales Manager ..... Merril Branch

Space Sales ..... Dan Bucknum

EDITORIAL STAFF

Editor ..... Wallace M. Barrus

Managing Editor ..... John S. Beardall

Art and Layout Editor ..... Bob Pratt

Photography Editor ..... Lynn G. Hale

Copy Editor ..... Ruth MacKay

Administration Editor ..... Barbara Miller

Chronology Editor ..... Caryl Ann Waldvogel

Classes Editor ..... Georgia Moore

Index Editor ..... Jean Nay

History Editor ..... Kay Sundwall

Student Leadership ..... Joene Tranter

Royalty Editor ..... Marlene Roche

Music and Drama Editor ..... Phillis Reed

Sports Editor ..... Tom Worlton

Exchange Editor ..... Jean Sexsmith

Filing Editor ..... Carol Ralphs

Secretarial Director ..... Sonja Leonard

Organization Editor ..... Helen Mackay

Publicity Director ..... Ron Safsten

Production Manager ..... Jimmy Stevens

SPECIAL ACKNOWLEDGEMENT

We are especially indebted to the following for their contributions to the 1958 BANYAN: Dr. Oliver Smith for his help as Financial Advisor; Richard L. Gunn, our Editorial Advisor, for his council and advice; Frank Haymore for his patience and assistance when we were in a bind; Delvar Pope, Reese Fausett, Charles Pope, and Marlene Heber for the many extra hours spent preparing the book for printing; Eugene Orton for skill and care in printing. Ronda Jenkins for his talents in providing slick proofs for the camera; D. E. Alexander, Marlin B. Brown, Harold C. Tolley, Don Olsen and Ina Roberts for their contributions in setting all the type. Royce Schrimshire and Alvin Arnold for their folding of the signatures; Doris Jackson and her crew of assistants: Avis Ballard, Betty Ann Bardin, Sylvia Bigler, Barbara Blackett, Betty Rae Butler, Karen Jones, Connie Lundell, Joy Minson, Jewel Moosman, Vione Peacock, Velda Skinner, Diana Whiffen, Rineke Van Thiel, Marjory Short, Ron Malan, Ed Kolste and Edward Barnett who stuffed and assembled the book.

President Ernest L. Wilkinson for his Progress Report; Time and Life Inc. for pictures used in the History Section; U.S.S.R. Magazine also for pictures used in the History Section; Robert Stum for his anscochrome of President David O. McKay; Rollie Jonson for his help reading copy; Irene Webb for her assistance as Chairman of our BANYAN Queen Contest; Carlene Dyer for her help with the BANYAN Assembly; Paul Whitman for his selection of the BANYAN Queen; Dean Bliss Crandall and the machine accounting office for the Student and Faculty Index; the Cashier's office for handling our final payments; Deseret News Press for their consideration and help in binding the book;

Diane Hatch for her last minute help with the BANYAN Assembly; Bob Pratt for another year of outstanding layouts; Our Australian friend, Ruth MacKay for the time she spent on writing interesting copy; Bob Koenig for his help with the copy on the Universe pages; Georgia Moore, Caryl Ann Waldvogel, John Tanner, Joy Madsen, Dan Bucknum, and Jay Leichty for their loyalty; Ron Safsten for his humor and outstanding sales posters; and all who have in any way contributed to the 1958 BANYAN . . .

The 1958 BANYAN was printed by the offset lithography process 4 pages up on a Miehle 29 press. It was assembled in 16 page signatures.

Paper: Alamo Gloss Text manufactured by Chillicothe Paper Co.

Supplier of paper: American Paper Co., Salt Lake City, Utah.

Type: 8 and 10 point Memphis light; Headings in 24 point Egmont Italic; Index in 8 point Vogue light.

Number of books sold: 4300.

Sale price: $6.00 during sales period ending October 31. Budget: $36,000.

Staff: 80 persons including sales personnel.

Printed by: BYU Press.

Bound by: Deseret News Press, Salt Lake City.

Covers made by: Mountain States Bindery, Salt Lake City. Covers lithographed by BYU Press.

Classes and social unit portraits: BYU Photo Studio.

General Index

ACTIVITIES

Banyan Ball ... 40
Belle of the Y ... 42
Bibler Bounce ... 46
Christmas Activities ... 34
Elections ... 48
Hello Week ... 26
Homecoming ... 28
Junior Prom ... 266
Leadership Conference ... 22
Orientation ... 23
Preference Ball ... 32
Registration ... 24
Snow Carnival ... 36
Songfest ... 44
Sophomore Loan Fund ... 31
Spirit of the Y ... 38

ADMINISTRATORS

Church Leaders ... 54
Department Heads ... 72
Faculty ... 270
University Presidents ... 56

BYU STAKE ... 98

CLASS OFFICERS

Freshmen ... 342
Sophomores ... 320
Juniors ... 304
Seniors ... 282

CLASS PICTURES

Freshmen ... 344
Sophomores ... 322
Juniors ... 306
Seniors ... 284
Graduates ... 279

COLLEGES

Biological and Agricultural ... 58
Commerce ... 59
Education ... 60
Extension Division ... 68
Family Living ... 61
Fine Arts ... 62
Graduate ... 69
Human. and Soc. Sciences ... 63
Nursing ... 66
Phys. and Eng. Sciences ... 64
Recreation, Health and Physical Education ... 65
Religion ... 67

DRAMA

Anastasia ... 162
Angel Street ... 167
Blithe Spirit ... 166
Brigadoon ... 168
Julius Caesar ... 165
Loud Red Patrick ... 163
Prince and Pauper ... 169
Star Wagon ... 164

IN MEMORIAM ... 388

INDEX

Faculty ... 396
Student ... 400

LYCEUMS

MUSICAL ORGANIZATIONS

A Cappella ... 144
Concert Band ... 156
Madrigal Singers ... 146
Men's Chorus ... 150
Opera Workshop ... 148
Symphony Orchestra ... 158
University Chorale ... 154
Women's Chorus ... 152

ORGANIZATIONS

Afio Mai ... 239
Alcyone ... 182
Alpha Lambda Delta ... 238
Alpha Phi Omega ... 239
Alpine ... 240
Arizona ... 241
Arnold Air Society ... 236
Athenian ... 184
Blue Key ... 213
Bricker ... 192
Brigadier ... 186
Cami Los ... 188
Canadian Club ... 242
Chi Sigma XXV ... 227
Civil Engineers ... 243
Commerce ... 252
Cougarettes ... 226
Cumorah Club ... 245
Danish-Norwegian ... 246
Davis ... 246
Delta Phi ... 230
Dixie ... 247
Electrical Engineers ... 249
Fencing ... 254
Fidelas ... 190
Finnish Club ... 249
Flying Club ... 263
Forensics Assn. ... 248
Gamma Phi Omicron ... 225
Hawaiian ... 250
Home Economics ... 243
Intercollegiate Knights ... 214
Industrial Arts ... 251
Japanese Club ... 241
Kappa Debs ... 194
Kia Ora ... 253
Knights Templar ... 199
Lambda Delta Sigma ... 228
Mu Phi Epsilon ... 254
Nautilus ... 196
New Mexico ... 255
Orchesis ... 262
O. S. Trovata ... 200
P. E. Majors ... 235
Petroglyph Society ... 244
Phi Chi Theta ... 234
Press ... 257
Ri Veda ... 224
S. E. A. ... 255
Shomrah Kiyel ... 232
Sponsors ... 222
Spurs ... 216
Student Nurses ... 257
Swedish ... 261
Tausig ... 202
Texas ... 245
Thea Alexis ... 218
ToKalon ... 204
United Staters ... 258
Val Hyric ... 206
Val Norn ... 208
Viking ... 210
Washington ... 259
White Key ... 212
Wisconsin-Illinois ... 263
Yankee ... 260
Y Calcares ... 220
Y Mechanical Engineers ... 247

PUBLICATIONS

Banyan ... 90
Press ... 89
Universe ... 86
Wye Magazine ... 94

REFERENCE SECTION

Campus Buildings ... 384
Committees ... 392
Statistics ... 390

ROYALTY AND PERSONALITIES ... 172

SPORTS

Baseball ... 130
Frosh Basketball ... 124
Frosh Football ... 114
Golf ... 133
Intramurals ... 136
Tennis ... 132
Track ... 126
Varsity Basketball ... 116
Varsity Football ... 106
Women's Sports ... 139
Wrestling ... 134

STUDENT LEADERSHIP

AMS ... 81

AWS ... 80
Cabinet ... 85
Executive Council ... 78
Honor Council ... 83

KBYU ... 95

NSA ... 93
Program Bureau ... 96
Senate ... 84
Supreme Court ... 82

WORLD HISTORY AND CURRENT EVENTS ... 376

From the depths
Of humility,
The heights of Destiny
Look grandest,
As we climb towards our goal
With what speed we can muster.
Persevering, learning, and doing
According to the character
We have developed
Through the study of God's Word
And belief in His Law.
Hoping always to attain
Something of the perfection
For which we aim.